This is a digital copy of a book that was preserved for generations on library shelves before it was carefully scanned by Google as part of a project to make the world's books discoverable online.

It has survived long enough for the copyright to expire and the book to enter the public domain. A public domain book is one that was never subject to copyright or whose legal copyright term has expired. Whether a book is in the public domain may vary country to country. Public domain books are our gateways to the past, representing a wealth of history, culture and knowledge that's often difficult to discover.

Marks, notations and other marginalia present in the original volume will appear in this file - a reminder of this book's long journey from the publisher to a library and finally to you.

Usage guidelines

Google is proud to partner with libraries to digitize public domain materials and make them widely accessible. Public domain books belong to the public and we are merely their custodians. Nevertheless, this work is expensive, so in order to keep providing this resource, we have taken steps to prevent abuse by commercial parties, including placing technical restrictions on automated querying.

We also ask that you:

+ *Make non-commercial use of the files* We designed Google Book Search for use by individuals, and we request that you use these files for personal, non-commercial purposes.
+ *Refrain from automated querying* Do not send automated queries of any sort to Google's system: If you are conducting research on machine translation, optical character recognition or other areas where access to a large amount of text is helpful, please contact us. We encourage the use of public domain materials for these purposes and may be able to help.
+ *Maintain attribution* The Google "watermark" you see on each file is essential for informing people about this project and helping them find additional materials through Google Book Search. Please do not remove it.
+ *Keep it legal* Whatever your use, remember that you are responsible for ensuring that what you are doing is legal. Do not assume that just because we believe a book is in the public domain for users in the United States, that the work is also in the public domain for users in other countries. Whether a book is still in copyright varies from country to country, and we can't offer guidance on whether any specific use of any specific book is allowed. Please do not assume that a book's appearance in Google Book Search means it can be used in any manner anywhere in the world. Copyright infringement liability can be quite severe.

About Google Book Search

Google's mission is to organize the world's information and to make it universally accessible and useful. Google Book Search helps readers discover the world's books while helping authors and publishers reach new audiences. You can search through the full text of this book on the web at `http://books.google.com/`

NORTHERN WISCONSIN COLONY
AND TRAINING SCHOOL
PROFESSIONAL LIBRARY

FOURTEENTH BIENNIAL REPORT

NORTHERN WISCONSIN COLONY
AND TRAINING SCHOOL
PROFESSIONAL LIBRARY

Department of Public Instruction

OF THE

STATE OF WISCONSIN

C. P. CARY, State Superintendent.

July 1, 1908, to June 30, 1910.

MADISON
DEMOCRAT PRINTING COMPANY, STATE PRINTER.
1910

LETTER OF TRANSMITTAL

DEPARTMENT OF PUBLIC INSTRUCTION,

MADISON, WIS., December 31, 1910.

Hon. FRANCIS E. MCGOVERN,

Governor of Wisconsin.

SIR:—I have the honor to submit herewith, as required by law, the Fourteenth Biennial Report of the Department of Public Instruction.

I am,

Very respectfully yours,

C. P. CARY,

State Superintendent.

TABLE OF CONTENTS.

PART I.

	Page.
Introductory	1
Department Force	2
The Public Schools	3–7
Report of Rural School Inspector	8–38
School Board Conventions	9
School Buildings—Condemnation of School Houses	11–15
School Grounds	16
Compulsory Attendance	16
Consolidation and Transportation	17–35
Supervision of Country Schools	35
The County Superintendency	36–38
Rural Forces	38
Free High Schools	39–54
State Aid to High Schools	40
The Union High School Law	41
Non-resident Pupils	42
Manual Training	44
Libraries and General Equipment	46
Vocational Instruction in the High School	47
Science in the Small High School	49
Report of the State Graded School Inspectors	55–59
Report of Inspector of Day Schools for the Deaf and Blind	60–62
Report of State Library Clerk	63–70
State Normal Schools	71–89
State University	89–90

Contents.

PART II—STATISTICAL TABLES.

1. Counties. Page.

Census statistics, 1908–1909 92
Census statistics, 1909–1910 207
Enrollment and attendance, 1908–1909 95
Enrollment and attendance, 1909–1910 210
Teachers' certificates, 1908–1909 97
Teachers' certificates, 1909–1910 212
Teachers and kindergartens, 1908–1909 100
Teachers and kindergartens, 1909–1910 215
Teachers' wages classified, 1908–1909 103
Teachers' wages classified, 1909–1910 218
Enrollment of pupils classified in counties, 1908–1909 .. 106
Enrollment of pupils classified in counties, 1909–1910 .. 221
High and Graded Schools, teachers, etc., 1908–1909 109
High and Graded Schools, teachers, etc., 1909–1910 224
Township Libraries, 1909–1910 227
Financial Receipts, 1908–1909 112
Financial Receipts, 1909–1910 230
Financial Disbursements, 1908–1909 115
Financial Disbursements, 1909–1910 233

2. Cities.

Census statistics, enrollment and attendance, 1908–1909 126
Census statistics, enrollment and attendance, 1909–1910 246
Teachers' salaries, certificates, 1908–1909 129
Teachers' salaries, certificates, 1909–1910 248
School libraries, valuation, 1908–1909 132
School libraries, valuation, 1909–1910 250
Financial Receipts, 1908–1909 135
Financial Receipts, 1909–1910 252
Financial Disbursements, 1908–1909 138
Financial Disbursements, 1909–1910 254

3. Free High Schools Having Four Year Courses.

Qualification of principals, teachers employed, enrollment, 1908–1909 145
Qualification of principals, teachers employed, enrollment, 1909–1910 256
Attendance, pupils in different branches, average age of pupils, 1908–1909 156

Contents.

Free High Schools Having Four Year Courses—continued. Page

Attendance, pupils in different branches, average age of pupils, 1909–1910 267
Graduates, tuition, 1908–1909 166
Graduates, tuition, 1909–1910 277
Salaries, pupils enrolled by grades, free text books, apportionment, 1908–1909 176
Salaries, pupils enrolled by grades, free text books, apportionment, 1909–1910 288

4. Free High Schools Having Three Year Courses.

Qualification of principals, teachers employed, enrollment, 1908–1909 155
Qualification of principals, teachers employed, enrollment, 1909–1910 266
Attendance, branches, average age of pupils, etc.,
1908–1909 165
1909–1910 276
Graduates, tuition, 1908–1909 175
Graduates, tuition, 1909–1910 287
Salaries, pupils enrolled by grades, free text books, apportionment, 1908–1909 185
Salaries, pupils enrolled by grades, free text books, apportionment, 1909–1910 297

5. Independent High Schools.

Four year courses, 1908–1909 186–189
Four year courses, 1909–1910 298–301

6. State Graded Schools.

First class, 1908–1909 190
Second class, 1908–1909 195
First class, 1909–1910 302
Second class, 1909–1910 307

7. Teachers' Institutes.

1909 120
1908 123
1908–1909 240
1909–1910 243

Contents.

	Page
8. Private Schools.	
Cities, 1908–1909	141
Cities, 1909–1910	238
Counties, 1908–1909	118
Counties, 1909–1910	236
9. County Training Schools for Teachers.	
1908–1909	203
1909–1910	315
10. County Schools of Agriculture and Domestic Economy.	
1908–1909	204
1909–1910	315
11. Day Schools for the Deaf.	
Qualifications of teachers, 1908–1909	316
1909–1910	317
Expenses, etc., 1908–1909	205
Expenses, etc., 1909–1910	318
Enrollment, etc., 1908–1909	206
Enrollment, etc., 1909–1910	319
12. Day Schools for the Blind.	
1909–1910	330–333
13. School Buildings and Accommodations.	
Counties, 1908–1909, 1909–1910	320
Cities, 1908–1909, 1909–1910	322
14. Colleges, Academies, Seminaries.	
1909–1910	323–327
15. Apportionment of School Fund Income	328
16. General Summaries	334–343

FOURTEENTH BIENNIAL REPORT

OF THE

Department of Public Instruction

MADISON, WIS., December 31, 1910.

To the Legislature of Wisconsin:

The close of the biennial period in the administration of state affairs, is made by law, the occasion of submitting to your honorable body a report by the State Superintendent of Public Instruction, setting forth the general condition of the public school system of the state, and giving the history and statistics of educational interests during that period. I have the honor to submit, herewith, my report for the biennial period ending June 30, 1910, through His Excellency, the Governor of the State.

C. P. CARY,
State Superintendent.

The Department of Public Instructions.

STATE OF WISCONSIN.

DEPARTMENT OF PUBLIC INSTRUCTION.

C. P. CARY.....State Superintendent.
J. B. BORDEN.....Asst. State Superintendent.
CHAS. L. HARPER.....Chief Clerk.
O. S. RICE.....Library Clerk.
WINONA MERRICK.....Diploma and Certificate Clerk.
DORA E. CASEY.....Stenographer.
MARY MESSERSCHMIDT.....Stenographer.
CLAIRE PARSONS.....Stenographer.

INSPECTORS.

H. L. TERRY.....High School Inspector.
A. J. WINNIE.....Inspector of Schools for Deaf.
GEO. H. DREWRY.....State School Inspector.
WALTER H. HUNT.....State School Inspector.
W. E. LARSON.....State Inspector of Rural Schools.

BOARD OF EXAMINERS.

C. F. VIEBAHN.....Watertown.
A. A. UPHAM.....Whitewater.
W. A. SCOTT.....Madison.

COMMITTEE ON INSTITUTES, BOARD OF REGENTS, STATE NORMAL SCHOOLS.

C. P. CARY.....State Superintendent.
DUNCAN MCGREGOR.....Platteville.
JOHN HARRINGTON.....Oshkosh.

The Public Schools.

THE PUBLIC SCHOOLS.

It is my purpose in the following paragraphs to point out in a simple, direct manner a few of the most fundamental shortcomings and difficulties in connection with the educational affairs in Wisconsin.

THE COUNTRY SCHOOL.

The country school while possessing some natural advantages is, nevertheless, sadly handicapped in several directions.

1. Upon the whole, but with many notable individual exceptions, the country teachers are not equal to the task that is laid upon them. It is highly desirable that a country teacher should not only be able to handle her school with that ease and efficiency that are the result of strong personality, good training and experience, but that she should also be a social uplift to the community at large, and a stimulus to greater sociability and better living in the community.
2. Scores of country schools in the state have few pupils in attendance and often there are no large pupils in the school. Under such circumstances the spirit and intellectual life of the school are of necessity at a low ebb. On the other hand, some schools are so large that about all the teacher can do is to herd the children within the building.
3. In any school of considerable size (say twenty pupils or more) there are so many classes that only a few minutes can be devoted to each and this does not give an opportunity for teachers and pupils to discuss the subject matter of the lesson.
4. There is no adequate supervision of these schools. As a rule, the county superintendent finds it impossible to visit the school more than once a year and then for a brief time. Many of these visits come toward the end of the school year. The teacher is thus thrown almost wholly upon her own resources, and one out of every three or four teachers on the average is doing her first year's work and in many cases never saw the inside of a country school house before.
5. Taxation for school purposes in the country is very unequal in the different districts. Some districts do not tax themselves at all, but depend on the state and county money to run their schools. Cases have been found in which the district had thus accumulated a large bank account in addition to running the school. It should be added that in such cases the school is usually run on a cheap basis.
6. The school board officers and the patrons rarely visit the school except when drawn there on account of some difficulty that has arisen.
7. The attendance is often irregular and many children do not comply with the compulsory school law.

Can such defects be reached by legislation? To some extent they can. The situation would be greatly helped (a) by con-

solidation of school districts wherever this is feasible; (b) by a larger unit of taxation,—township or county; (c) by more and better supervision, by better trained teachers, by increase of salaries of teachers; (d) by compelling such districts as have a good attendance to ventilate their school houses if they have not already done so; by stimulating the people in the school districts to take a more vital interest in their schools. This is now being accomplished to a considerable extent by our school board conventions and by the work of the rural school inspector in addition to the work done by county superintendents and others; (e) by better enforcement of the compulsory education law. This, by the way, is being accomplished more satisfactorily than ever before through the efforts of county superintendents and of factory inspectors; (f) by rigid enforcement of the anti-cigarette law. The cigarette evil in villages, and even in some country places, is serious.

We have heard much of late about the large number of illiterates in Wisconsin. It is said that in some places one out of every eight of the electors is unable to read or write. The bulk of this illiteracy is due to the influx of uneducated, foreign adults and of children beyond the compulsory school age. Some of it is doubtless due to negligence in the enforcement of compulsory education laws in the past in this state. If we are to remedy this evil of illiteracy in our country the simple statement of the facts is sufficient to indicate the method of procedure. The work of enlightenment and stimulation that has been carried on through our school board conventions in the past six years has been of tremendous importance and value in connection with the country schools. Ten thousand, or more, school board officers have attended school board conventions every year for the past six years and, generally speaking, they have responded generously and intelligently to the suggestions made by this department and by county superintendents. Some member of the department has been present at every school board convention held in the past six years, with possibly a half dozen exceptions. Ideas, however, of school improvement only slowly filter through the school district and many school board officers find their

efforts are handicapped by the shortsightedness or ignorance of those who ought to desire good schools for their children.

The county training school has proved its worth beyond a question in the uplift of the schools in the counties in which they are located. Teachers' institutes, while a makeshift, have nevertheless, been of great value. The present common school course of study is another force that is operative for good. The state normal schools are beginning to appreciate their duties toward the country schools. Through missionary work and legislation at least 75 per cent. of the country schools have within the past six years put in a heating apparatus that ventilates the school house fairly well and also equalizes the temperature over the room. These schools have been supplied with the most necessary apparatus, such as supplementary readers, maps and globe, and the school houses have in many cases been put into better condition. The last legislature made it the duty of the state department to send on request inspectors for the purpose of condemning school buildings that are unfit for use. Already a considerable number of the worst buildings in the state—in many cases buildings that have stood for the past fifty or sixty years—have been condemned and are being replaced with new and modern buildings. The statements "a" to "f", inclusive, nevertheless, indicate urgent needs of the country schools. The country children need an extension also of high school privileges beyond what they now enjoy. We have excellent legislation at the present time in this direction. The law authorizing the formation of township high schools seems to be precisely what is needed, but thus far the people have been slow to utilize their opportunities. Where such high schools have been established they have been so eager to send their graduates to the university that they have failed to a considerable degree in giving the kind of instruction that would be best adapted to the pupils. In other words, such schools have largely imitated city school courses of study.

STATE GRADED SCHOOLS.

Our so-called state graded schools of the first and second class, —that is, schools of two or more departments in the country, or in villages in which there is no high school,—have for a num-

ber of years past been well supervised by the department and the county superintendents, and they have grown in efficiency as a result. They have also greatly improved in equipment, sanitary conditions and even in buildings. These schools are now among the most efficient we have in the state, but it requires constant watchfulness in villages to keep the schools up to a high standard. No important legislation seems to be required at the present for this class of schools.

THE HIGH SCHOOL AND CITY GRADES.

The high schools are of great and unique importance in an educational system. They deal with children who are in the insurgent stage of early adolescence. They are just beginning to think for themselves. They need a high order of intelligence and force of personality in their teachers to guide properly their developing intelligence and mould their tumultuous emotional natures. The ideals of a life-time are usually formed during the high school period. So important is this epoch in the life of the child that it is usually spoken of as the second birth, or spiritual birth. It is highly desirable that no child should fail to come into contact at such a time with inspiring teachers and superior personalities. The first two years of the college course are merely a continuation or extension of the high school course.

The grade work in the cities is carried on with pupils that are mainly below the adolescent period. What they most need is to be trained, drilled, habituated, in relation to fundamental knowledge of certain kinds that will be useful in later life. This work is far more mechanical in its character than high school work. This is not to say, however, that it should be done in a mechanical way. Children in the grades should be thoroughly drilled in the fundamental operations in arithmetic; they should learn how to use the English language with reasonable accuracy, in both the written and spoken form. In short, the common school branches should be well mastered. The pupils should be trained in obedience, in habits of careful work and in courteous manners.

It is highly desirable that the high schools should not be ham-

pered by college and university dictation, whether direct or indirect. There is great need of an additional high school inspector for the department, and there is also need of an assistant whose duty it shall be to inspect the grade work, particularly in the small cities in which there is little supervision.

THE NORMAL SCHOOLS.

Our normal schools are good and are serving an indispensable purpose, but I am impressed with the idea that they are not pushing forward as aggressively as they should. They stand somewhat in one another's way. Without being hostile toward one another they, nevertheless, feel that they must keep along together and no one school strike out in independent lines or develop unusual proficiency. In other words, there seems to be danger of the cake of custom forming so rigidly as to prevent any decided growth or improvement. Relatively speaking, the normal schools need more money, more teachers, more courses of study, and more aggressiveness.

THE STATE UNIVERSITY.

The university has grown very rapidly within the past few years and has acquired an enviable reputation among educational institutions. One of the chief present dangers is in the direction of adding by accretion rather than by developing a thorough inner organization and efficiency. No more vital or important work for the state is performed by the state university than the training of teachers. This is a function the university has apparently been somewhat reluctant to perform and it is only within the past four or five years that it has seriously considered the matter. About one-third of the graduates of the institution prepare themselves, as best they may under the circumstances, to teach. A fair degree of progress has been made, but much yet remains to be done in order to render the product of the university efficient, particularly in the first year or two, in the occupation of teaching. Any legislation or reasonable expenditure of money looking in the direction of improved efficiency in this department should receive favorable consideration.

REPORT OF RURAL SCHOOL INSPECTOR.

About one-half the children in the state are enrolled in the rural schools. If we include in this class the state graded schools located in the rural communities, this number is materially increased. Since such a large proportion of the future citizens receive their training in these schools, it is but fitting that they should receive special attention in this report.

Among the factors that have contributed to the improvement of the rural schools during the last few years may be mentioned the following:

1. The school board conventions.
2. The special state aid for rural schools of the first class.
3. Legislation relating to the improvement of school buildings.
4. The compulsory attendance law.
5. The increased interest in the training of rural teachers.

Among the obstacles to be overcome in improving the country school may be mentioned these:

1. Many schools have too few pupils. It is very difficult to get efficient teachers in such schools even if fair salaries are paid. The remedy for this condition would seem to be, in most cases, consolidation of districts and transportation of pupils.

2. In some cases the enrollment is too large to enable the teacher to do good work. This condition can easily be remedied by organizing a graded school, thus dividing the work between two teachers.

3. Irregular attendance. Not infrequently this is due to poor roads.

4. Factionalism in the district. This is a serious hindrance to good work. In order that the best results may be secured the home and the school must work together. If factions in the district are at war with one another this strife is almost sure to affect the discipline and the work of the school. Numerous instances could be cited to illustrate this point. To remedy this condition it is necessary to elect as members of the school

board men and women who have a high appreciation of the work of the school and who will therefore stand by the teacher.

5. In some cases unsanitary school buildings. These will soon disappear, but in some localities a campaign of education needs to be conducted.

6. Some schools still lack sufficient equipment. In a few cases antiquated text books are still in use. Most schools, however, have been supplied with the working tools.

7. Poor teachers. As a rule the teachers in the country schools are too young. They know too little of life and cannot appreciate the great responsibility resting upon the profession. Many enter the work with no special preparation. The result is that much of the teaching is "above the heads" of the children. Many are unfamiliar with country life and the result is that the school work becomes a matter of book learning rather than true mental development. To remedy this condition we need to provide for the training of teachers and require thorough preparation before the work is taken up.

8. The unequal distribution of school money. Many districts in the state receive enough "state" and "county" money to enable them to run their schools without local taxation. Other districts are required to raise heavy local taxes. This matter needs to be studied by specialists acquainted with the problems of taxation.

9. Lack of supervision.

10. Low salaries, resulting in the good teachers leaving the service.

SCHOOL BOARD CONVENTIONS.

The importance of the school board conventions can not be overestimated. The law providing for these meetings was passed in 1905 and as a result conventions have since been held annually in all the counties of the state. At each meeting the state department has been represented by some member who has presented to the convention some special topic. The subjects that have been discussed so far are the following:

First year, 1905-06. Sanitation of school buildings with

Report of Rural School Inspector.

special reference to ventilation. The working tools of the school.

Second year, 1906–7. The school board and the teacher.

Third year, 1907–08. Consolidation of school districts and the township high school.

Fourth year, 1908–09. The teacher problem.

Fifth year, 1909–10. The relation of education to the development of the state.

Sixth year, 1910–11. The essentials of good teaching.

During the past year (1909–10) eighty meetings were held. The aggregate attendance at these meetings was about 10,000 school officials. This number is about half of the total number of school officials in the state. When a person considers the fact that these officials represented nearly every district in the state, he begins to realize what an opportunity these meetings offer for organizing and improving the school system of the state. At some conventions recently held it has been found that a considerable number of the members present have attended all of the six conventions.

Many of the improvements during the last five years are directly traceable to these meetings. Not only have the members received ideas from the speakers but they have been the means of helping one another. When one hundred or more representative men of the county come together for the purpose of discussing school matters there is an inspiration in the gathering itself. As a result of these meetings there has been a much wiser expenditure of money for school equipment. The "chart agent" has found it very difficult to get rid of his wares since these conventions were started. These meetings are not only an uplift to the educational interests of the community, but they are instrumental in uplifting the community in every way. People begin to see more and more that education is the foundation of all progress,—material as well as intellectual.

It is of interest to know that in a few cases, at least, the benefits of these conventions have been carried directly to the districts. Reports of the work of the conventions have been made to the patrons by the officers who attended. This practice is highly commendable.

Report of Rural School Inspector.

SPECIAL STATE AID FOR RURAL SCHOOLS.

The rural schools are divided into two classes. The rural schools of the first class are those that have provided the necessary equipment required by the state department. This equipment includes a system of heating and ventilation. As a result of this law which was passed in 1907 many school districts have improved their school buildings, installed ventilating plants, purchased necessary equipment, such as supplementary readers, dictionaries, card catalog cases, blackboard, etc. With these added advantages there must be an improvement in the work of the school. With this added equipment the teacher is enabled to do better work and the pupils themselves are supplied with more things with which to do the work. Of these schools there are 4,445 in the state. Each school in this class receives $50 a year for three years.

There are, however, still many school districts in the state that do not live up to their opportunities. In most instances the neglect can be traced to indifference and negligence on the part of the people. In some of the wealthy districts shabby school houses are still to be found. Many people do not yet realize that the school is a part of the home and that the school should be in keeping with the best homes of the community.

While the physical conditions are important, it should not be forgotten, however, that, after all, the most important factor is the *teaching*. As the sanitary conditions and the equipment are being perfected let us lay more and more emphasis upon the school work itself.

SCHOOL BUILDINGS—CONDEMNATION OF SCHOOL HOUSES.

By Chapter 550, laws of 1909 the legislature empowered the inspectors of the department of education to condemn school houses. During the past year over thirty applications have been received by the department and inspectors have been detailed to make the necessary investigation. As a result of this statute over twenty-five school buildings have either been condemned or orders have been given to have them re-

paired. In nearly all instances these buildings have been in wretched condition. They have not in any sense compared with the homes in the communities in which they were located. In one case a building was condemned that had served as a school house since 1848, although located in a wealthy farming community.

Besides the new buildings that have been erected as a result of these condemnations it is safe to say that many other improvements have been made as a result of the enactment of this law. Under the old law it was very seldom that an old school house could be gotten rid of. One county superintendent writes:

"Both school districts (in which the school houses were condemned) have built fine up-to-date buildings, equipped them in first class shape and expect to make application for state aid next year. Every body seems to be glad they were condemned, even those who grumbled at first. They have caught the spirit of improvement and in both cases have raised the teacher's salary."

The law at present provides that when a district erects a new building the plans must be approved by the county superintendent. Because of this provision some excellent buildings have recently been erected. Not only are the new buildings better planned from an architectural standpoint, but more attention is given to sanitation, especially to lighting and ventilation.

The state department of education has for distribution five different sets of plans for one-room schools. These are given to any district making application. The use of these plans is not compulsory but in case others are used the approval of the county superintendent must be secured, as above stated.

One of the plans referred to above was used in the construction of the Model Rural School Building on the State Fair Grounds in Milwaukee. This building is permanent and has been visited by thousands of people from various parts of the state. It has even been suggested that this idea might well be copied by county fair associations.

Report of Rural School Inspector.

ONE OF THE BUILDINGS CONDEMNED DURING THE PAST YEAR.

ANOTHER ONE.

Report of Rural School Inspector.

SCHOOL BUILDING IN DISTRICT NO. 2, SPRINGVALE, DANE COUNTY.

Report of Rural School Inspector.

THE OLD.

THE NEW.

District No 2, Maple Grove, Manitowoc County.

Report of Rural School Inspector.

SCHOOL GROUNDS.

As we appreciate more and more the true relation between the school and the home we shall be anxious also to make the school grounds beautiful. The State Horticultural Society has taken upon itself the task of planning a few Model Country School Grounds. The districts selected for this purpose are the following:

Dist. No. 3, Sevastopol, Door County.

Dist. No. 5, South Lancaster, Grant County.

Dist. No. 10, (Jt.) Manitowoc Rapids, (Branch) Manitowoc County.

Dist. No. 1, Genesee, Waukesha County.

Dist. No. 2, Fond du Lac, Fond du Lac County.

Dist. No. 1, Blooming Grove, Dane County.

Dist. No. 6, Baraboo, Sauk County.

COMPULSORY ATTENDANCE.

As a result of the compulsory attendance law, many delinquent children have been brought into school. Though conditions are by no means ideal, still gratifying results have been obtained in many places. As the law now stands children between the ages of 7 and 14 are required to attend six months in rural districts. Children between the ages of 14 and 16 are also required to attend school unless they are regularly and lawfully employed. Many of the counties have now systematized the work to such an extent that reports are regularly made either of attendance or delinquency. One great drawback to the efficiency of the work is the lack of clerical help in the offices of the county superintendents.

The sheriffs are the truant officers in their respective counties. In addition to these officers the factory inspectors who are members of the Bureau of Labor and Industrial Statistics are ex-officio truant officers for the state. There are thus two ways of enforcing this law. Where results are not obtained through the local officers the State Bureau can be called upon to assist. In nine cases out of ten a notice to the parents brings the dil-

dren into school. These notices, however, must be followed up by proper reports. A few prosecutions here and there impress the fact upon delinquent parents that the law is not a dead letter and that the state intends to protect the rights of the children. Several cases could be cited to show that the school attendance in various communities, both in public and parochial schools has been greatly increased by the prosecution of some delinquent parent. It is the plan of the Bureau of Labor and Industrial Statistics to take this matter in hand during the ensuing year and evolve some plan by which this work can be done in a systematic way and children be kept regularly in school.

The present law does not compel children to attend school who live more than two miles from the school by the regularly travelled road. It is indeed unfortunate that so many children live outside of this two mile limit. In one county, for instance, there are 700 such children. In some cases transportation is furnished. In a few cases arrangements have been made to take children to schools in other districts. Chapter 183 of the Laws of 1909 has helped matters in many localities. It is to be hoped that the communities will do all they can to give these children school advantages. Wherever possible, the neighbors should cooperate and secure some means of taking their children to school. The law also allows the school district to vote a tax for the purpose of remunerating parents who live outside of the two mile limit. Until every child in the state has the advantage of a common school education we have not solved this problem.

CONSOLIDATION AND TRANSPORTATION.

A discussion of school attendance necessarily embraces the discussion of the consolidation of schools and the transportation of pupils. Many of our schools have a small enrollment. The reports received from county superintendents show that there are 87 schools that have an enrollment of 5 or less; 385 schools have an enrollment of more than 5 and less than 11. It is very difficult to have a good school where the enrollment is small. Very often the community thinks that it is unable to pay a

good salary to a teacher when there are only a few pupils in the school. It is true that a good teacher is very reluctant to take a position of that kind. In other states, notably Ohio and Indiana, these small districts have been consolidated and pupils transported to a central school. In general the school conditions have been much improved. There are places in Wisconsin where the matter of consolidation should be urged. Undoubtedly better schools could be provided for the children in country districts if more of them could be gathered together and stronger teachers provided. In order that the people may know what has been done in this respect the following instances are given:

CASES OF CONSOLIDATION IN WISCONSIN.

Calumet County.

Dist. No. 2 and Dist. No. 4 of the town of Woodville were consolidated and are now known as Dist. No. 4.

	Census.	Enrollment.	Av. Attendance.	Cost.
Before consolidation.				
No. 2	48	10	7	$356 79
No. 4	47	20	9	273 09
After consolidation.				
No. 4 (new).....	92	30	19	$383 00

Assessed valuation of consolidated district, $430,000.

Chippewa County.

Districts consolidated, Joint No. 4, Colburn and No. 10, Ruby.

	Census.	Enrollment.	Av. Attendance	Cost.
Before Consolidation.				
Dist. No. 4, Colburn..	32	28	9	$341 72
Dist. No. 10, Ruby....	52	47	31	902 00
After Consolidation.				
	Census.	Enrollment.	Av. Attendance.	Cost.
Dist. No. 4, Jt. Colburn	70	66	45	$1,090 77

(Ruby is a little lumber town and has a transient population).

Clark County.

A consolidated school is located at Columbia. It was formed in 1903 and the district comprises 36 square miles. The two districts joined were No. 2, town of Hewett and No. 6, town of

Dewhurst. The district employed five wagons last year for 9 months at an average cost of $30 per month. The drivers furnished their wagons. The children were transported to their own school.

Door County.

Dist. No. 1 and Dist. No. 4 of the Town of Brussels consolidated, the resulting district being known as No. 1. The new build-

DISTRICT NO. 1, BRUSSELS, DOOR COUNTY, 3 DEPARTMENT SCHOOL.
(Consolidated from Old District No. 1 and No. 4.)

ing which has been erected by the consolidated district is a modern structure containing three rooms. At present the district is maintaining a state graded school of the second class. What this community has done is an object lesson for many other communities in the state.

The last year under the old system (1908–9) the statistics were as follows:

	Dist. No. 1.	Dist. No. 4.
School census	93	81
Enrollment	61	53
Average attendance	32	30
Cost of maintenance	$496 35	$418 19

No transportation is furnished.

Dist. No. 2, Egg Harbor, was dissolved by the town board. The district was small and was divided among three neighboring districts. The following are the statistics for the last year of its existence:

School census	37
Enrollment	18
Average attendance	8
Cost of maintenance	$371 93

Grant County.

Dist. No. 1 and Dist. No. 2 of the town of Beetown were consolidated and are now known as Dist. No. 11. The new district maintains a two department state graded school.

Before Consolidation.

	Census.	Enrollment.	Av. Attendance.	Cost.
Dist. No. 1	66	51	25	$731 82
Dist. No. 2	45	36	19	665 73

As this is the first year under the new plan the cost of maintenance after consolidation cannot be given at this time.

Dist. No. 6 and Dist. No. 16 of the town of South Lancaster consolidated and the new district is known as No. 1.

Before Consolidation.

	Census.	Enrollment.	Av. Attendance.	Cost.
Dist. No. 6	26	21	13	$286 54
Dist. No. 16	23	18	11	273 15

After Consolidation.

	Census.	Enrollment.	Av. daily attendance.
Dist. No. 1	40	25	15

Total cost (1909–10) $827.40 (including $325 for repair of building).

Report of Rural School Inspector.

THE OLD SCHOOL HOUSE IN DIST. NO. 2, BEETOWN, GRANT COUNTY.

THE OLD SCHOOL HOUSE IN DIST. NO. 1, BEETOWN, GRANT COUNTY.

Report of Rural School Inspector.

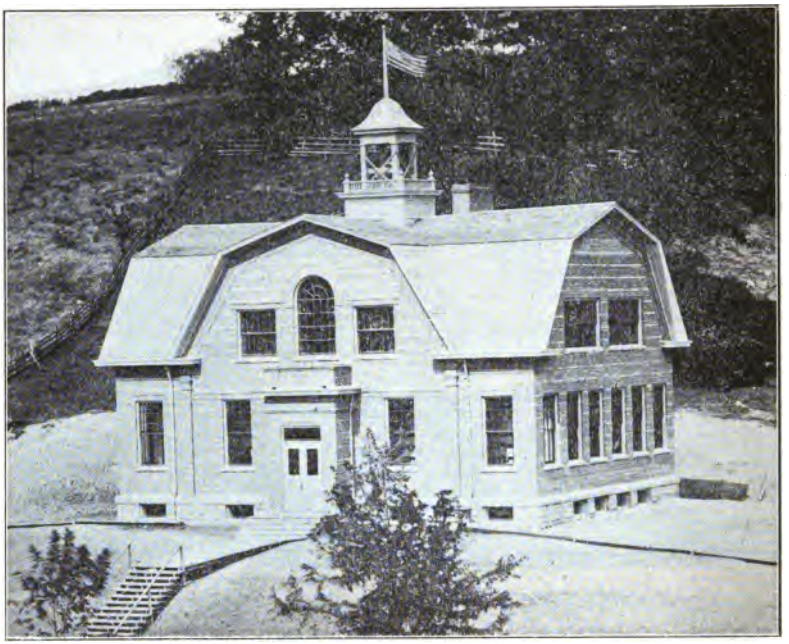

CONSOLIDATED SCHOOL, BEETOWN (DIST. NO. 11), GRANT COUNTY.

Jackson County.

Dist. No. 1 Jt. Springfield and Dist No. 9, Albion were consolidated (1902–3). The new district is known as Jt. 9.

Transportation is to be furnished this year for the first time.

Lincoln County.

Sub-district No. 9, Town of Pine River consolidated with sub-district No. 1 same town.

	Census.	Enrollment.	Av. daily attendance.
Dist No. 1	92	52	38
Dist. No. 9	19	16	13

Cost of running district No. 1 ..... $375.75
Cost of running district No. 9 ..... $359.75

Consolidation resulted in the organization of a state graded school. Cost of maintenance, $695.78.

Two schools in sub-district No. 1, Town of King were united

Report of Rural School Inspector.

with school in sub-district No. 2, same town. New district known as No. 2.

	Census.	Enrollment.	Av. daily attendance
Dist. No. 1.....	29	23 (16 and 7)	18 (13 and 5)
Dist. No. 2.....	12	11	7

Each school costs about $315. New school enrolls 18 (all there are up to 16 years of age at present); attendance about 16; cost $400. Transportation is furnished this year for the first time.

Walworth County.

Dist. No. 2 and Dist. No. 5 of the Town of Lynn consolidated and is known as Dist. No. 9. It has a state graded school at Zenda, Wis.

	Census.	Enrollment.	Av. daily attendance.	Cost.
Dist. No. 2....	70	35	26	$469.00
Dist. No. 5....	42	20	15	$334.31

This consolidation was effected during the past year and therefore no statistics can be given for the new district. No transportation is furnished. Two small parts have been cut off and set into other districts.

CASES OF TRANSPORTATION IN WISCONSIN.

Ashland County.

Butternut. The village district contains much territory from the surrounding towns. One of the schools of this district was situated about 3 miles northeast of the village. The building was very poor. Last year the children were transported to the graded school in the village. About 17 children were brought in. The driver received $2 per day—$360 for the year. He furnished his own wagon which cost him $100.

Buffalo County.

In Dist. No. 1 Jt., towns Modena and Gilmanton, the children were transported to the school in their own district. The wagon was furnished by the district. The driver received $135 for five months.

Report of Rural School Inspector.

Burnett County.

Five or six cases were reported during the past year.

Dane County.

In Dist. No. 3, town of Rutland, one wagon is used to transport the 9 children from their homes to the school at Brooklyn. A liveryman took the contract for $315.00. Transportation was furnished for 9 months.

Dunn County.

Joint Dist. No. 2, Towns Elk Mound and Wheaton. Transportation furnished for five months. Wages paid driver, $40.00. Driver furnishes his own wagon. Wagon goes about three miles to get children. About 15 or 16 are brought in.

Florence County.

Dist. No. 3, Homestead. Each family living over two miles from school is paid $10.00 per month during the entire year for transporting their own children.

Dist. No. 2, Homestead. Three families living over two miles from school were receiving transportation for each pupil at the rate of 10 cents per day for six months according to the laws of 1907, chapter 496.

Dist. No. 1, Commonwealth. A number of children living two and three miles from the village school are transported in a covered wagon at $50.00 per month for wagon, team and teamster.

Forest County.

Last year five towns transported pupils as follows: Caswell, 28 pupils; Hiles, 10; Laona, 27; Nashville, 35; North Crandon, 55; total number transported, 155.

The town of North Crandon had 4 wagons and the average cost per pupil for transportation was $12.28. In Nashville the cost per pupil was $13.35. In the other towns it was much higher. The average cost per pupil for the five towns was $32.58.

The town of North Crandon has one central school. In this building is also located the Township High School.

Report of Rural School Inspector.

Jackson County.

Dist. No. 5, Town of Knapp, furnished transportation to its pupils for five months. One wagon was used and the driver was paid 10 cents per pupil per day. Pupils were transported to their own school.

Dist. No. 1, Curran, has for three years closed its schools and transported its pupils to the graded school in the village of Hixton. One wagon is used. Usually one of the older boys drives the team. The distance pupils are transported is about three miles. Census in 1910, 26 children. Cost of maintenance, $533.09.

Langlade County.

Dist. No. 1, town of Elcho, has a graded school and a branch school. The branch school has been closed two years and the children transported to the graded school a distance of three miles at a cost of $35.00 per month, for 9 months. The driver furnishes the wagon.

Marinette County.

Dist. No. 3, Amberg. One wagon, 9 months, $65.00 per month for man and team. Pupils transported to their own school.

Sub-district No. 2, Porterfield. One wagon, 8 months, $20.00 per month.

Sub-district No. 5, Porterfield. One wagon, 8 months, $20.00 per month.

Sub-district No. 6, Stephenson. One wagon two months.

In each case the pupils are transported to their own school.

Oconto County.

Dist. No. 3, town of Armstrong. Two wagons, transportation furnished 8 months. Wages paid drivers, $75.00 each. Driver furnishes wagon. Children are transported to school in their own district.

Dist. No. 7, Pensaukee, one wagon. Transportation furnished 8 months. Wages paid driver $66.70 per month. Driver furnishes wagon. Children are transported to the school in their own district.

Report of Rural School Inspector.

Portage County.

Transportation was furnished in Dist. No. 8, Town of Almond and in Joint Dist. No. 3, Towns of Carson and Eau Pleine. Detailed data not available. Children were transported to the schools in their own district.

Rusk County.

Dist. No. 2, Town of Dewey has three wagons. The town furnished two wagons, the driver one. Transportation nine months. Wages $30 to $45 for man and team. Pupils transported to Tony graded school.

Dist. No. 3, Town of Atlanta, has one wagon furnished by driver. Transportation seven months at $25 per month. Pupils carried to country school in their own district.

Dist. No. 10, Thornapple. One wagon furnished by driver at about $40 per month. Transportation nine months, country school.

Sawyer County.

Five children transported on railroad, train reaching Radisson at 8:50 in the morning and returning at 4:40 in the afternoon. Distance five miles.

Walworth County.

The Delavan City District includes a large tract of territory outside the city limits. Two wagons are used five months of the year, the drivers receiving $2.50 per day. They furnish their own wagon with cover and robes. From 25 to 35 children are transported.

Washburn County.

Shell Lake runs two wagons for the children in its own district. Wagons furnished by driver, who receives $2.00 per day for about five months. Cost of transportation averages $400 a year.

Dist. No. 10, Minong, runs one wagon for about five months, the driver receiving ten cents a day for each child. Children are all from the same district.

Dist. No. 1, Minong, ran two wagons, paying a liveryman $40 a month for transportation, but the custom has been discontinued during the last two years.

CLOSING SCHOOL TEMPORARILY.

According to Chapter 502, Laws of 1909, a school may be closed by the voters of the district and provision made for the schooling of the children in neighboring districts. A few districts have taken advantage of the law. In some cases transportation is furnished.

Adams County.

No. 7 of the Town of Rome tried the experiment for something over a year, but returned to the old method.

The school census this year shows that there are 11 children of legal school age, 6 of whom are between the ages of 7 and 14 years. There are only 4 children enrolled in the school.

Under the old system it cost about $26 per pupil per annum; while under the plan of having them instructed in an adjoining district, the cost was about $4 per pupil. It is evident that no transportation was furnished, and that the tuition must have been 50 cents per month for each pupil.

Dist. No. 7 of Rome sent children to No. 6 of the same town; and the distance from one of these schools to the other is 2¼ miles.

Jt. 8 of the towns of Jackson and New Chester in this county are sending children to Jt. 9 of the same towns. The schoolhouses are about 1½ miles apart.

Brown County.

Dist. No. 4, Rockland, has been closed three or four years and the children have attended a school which is 3½ miles from their own. School census, 16; average attendance, 5; cost to district, $52. Transportation is not furnished.

Dist. No. 5, Holland, has decided to try the experiment for the year 1910–1911.

Report of Rural School Inspector.

Chippewa County.

Dist. No. 9, Tilden, has arranged for the transportation of its children to the schools at Bloomer for this year.

Dane County.

In Dist. No. 6, Springfield, a large number of children attend a parochial school. School has been closed the past year. Transportation has not been furnished. The school-house in this district is about 2 miles from the school in Dist. No. 2, Middleton. School census, 34.

Dodge County.

The school in Dist. No. 12, town of Fox Lake, has been closed four years. Census varies from 12 to 15; enrollment 8 to 10 when school was running. Cost under old system about $300 per year; under transportation plan about $75 per year. Some children went to a neighboring school about 2½ miles from the home school. Some are brought by parents. No transportation wagons have been used.

In Dist. No. 13, town of Beaver Dam, the school has been closed two years and most, if not all of the children, go to the city schools in Beaver Dam. The school census of last year was 31. The amount expended last year was $136.85, of which $62.00 was for tuition. When the school was maintained in the district about $300 was expended annually, with an attendance of 15 to 18 pupils. The school is about two miles from Beaver Dam.

In Dist. No. 17, town of Lowell the school has been closed two years. Pupils attend state graded school in the village of Lowell. Census 21. Attendance in former years about 10 or 12. Cost under former system about $325 per year. Now, only $68.82 reported. Parents who go to cheese factory carry children.

Report of Rural School Inspector.

Fond du Lac County.

Joint Dist. No. 10, Fond du Lac. Children attend the North Fond du Lac graded school. They live near and parents attend to transportation without pay.

Dist. No. 3, Osceola. Pupils sent to neighboring districts. No transportation paid for. This arrangement has been in operation two years.

Grant County.

Dist. No. 3 Hazel Green. One wagon. Transportation furnished 8 months at $30 per month. Driver furnishes wagon. Children transported to grades in Dist. No. 1, Hazel Green. This plan has been in operation two years.

TRANSPORTATION WAGON USED BY DIST. NO. 3, HAZEL GREEN, GRANT COUNTY. NUMBER OF PUPILS TRANSPORTED, 14. AVERAGE DAILY ATTENDANCE, 12. DISTANCE OF ROUND TRIP, 8 MILES.

Dist. No. 3, Town of Platteville, voted for the first time at their annual meeting last year to pay transportation and tuition to the grades in the city of Platteville. Many of the children from that district were attending the high school and some of them were attending the grades last year so for the small consideration of $5.00 per child the parents have agreed to transport

them to the city schools. This means $5.00 per capita for 9 months.

SCHOOLHOUSE IN DISTRICT NO. 3, TOWN OF PLATTEVILLE.

Jt. Dist. No. 4, Woodman, has been closed for the past three years. The school clerk reports only two children of school age in the district. No transportation was provided but the children attended a neighboring rural school, Jt. No. 1, Woodman, which is about two and one-half miles from their own school house.

No. 2, North Lancaster, has been closed the past three years for the same reason as given in Jt. No. 4, Woodman. The school clerk reports nine children in the district between the ages of 4 and 20. His report shows 3 between the ages of 7 and 14. Two attended high school (City of Lancaster) and one attended a neighboring rural school (No. 1, North Lancaster) about two miles from the home school house. The district paid $16.00 tuition.

Ozaukee County.

Dist. No. 5, Cedarburg, closed its school five years ago, sending the children to different neighboring schools. The greatest

Report of Rural School Inspector.

distance any child goes is 1½ miles. Transportation is not furnished. The cost under the old system was $332.85. The cost to the district in 1910 was $154.85.

Pierce County.

Dist. No. 10, Jt. of Rock Elm and Spring Lake, has decided to try the transportation of their children to the graded school at Rock Elm. The school census shows there are 23 children of school age. There are 17 transported. The school house is about 1½ miles from the one they go to now.

Polk County.

Dist. No. 3, Osceola, closed for year 1909–10 but went back to the old plan for the year 1910–11. School census, 38; enrollment, 18; average attendance, 13. Transportation furnished. Distance, 3 miles. Cost per pupil $24 for the year. Tuition per pupil $7.90. Total cost $592.25.

Rock County.

Dist. No. 3, Janesville, has had no school for awhile and the few children there go to Dist. No. 4, Janesville.

Jt. Dist. 14, Bradford and Darien, voted to pay tuition for the few children in the district and let them go to other schools.

Sauk County.

Dist. No. 5, La Valle, closed its school about six years ago. School house is situated about midway between Ironton and La Valle which are three miles apart. Tuition paid in other districts but no transportation furnished.

Shawano County.

Dist. No. 5, Germania, has only six children on school census. During the past year school has been closed and tuition paid in adjoining district. The previous year the average daily attendance in the school was only 2 pupils.

Dist. No. 3, Hutchins, has sent its children to Village of Mattoon several years.

Both districts have school houses and will eventually have good sized schools when territory is settled.

Report of Rural School Inspector.

Walworth County.

The school in Dist. No. 6, Jt., Darien, has been closed for six years, vote being taken each year. Children attend at Darien or Allen Grove. Nothing expended for transportation. Many of the parents take their children to school. Cost in 1909, $171.50; in 1910, $201.50.

In Dist. No. 4, Darien, it has been tried two years. Total cost in 1909, $187.22; in 1910, $156.28. School houses are two miles apart. Transportation is furnished. Parents take their children to school 9 months. Twelve pupils are transported 2 miles.

Washburn County.

In Dist. No. 9, Spooner, the school has been closed two years. School census, 8; enrollment 6; average attendance, 5. Cost of maintenance under old system, $318.59; under new system, $280.50. Transportation is furnished. School houses are 3 miles apart. Children attend school in Dist. No. 11, Spooner.

Waupaca County.

Four districts have closed their schools and pay tuition in adjoining districts, but not transportation. The cause of the closing is small attendance.

Wood County.

Jt. Dist. No. 5, Remington, has closed its school and voted to pay tuition for the pupils in another school. There are but eight pupils of school age in the district. Transportation is not provided.

It is not to be understood that the above treatise is exhaustive. There are other cases of transportation than those here given.

THE TRAINING OF TEACHERS FOR RURAL SCHOOL WORK.

We are realizing more and more that it is necessary to give special training to the people who go into our rural schools. In this training the following considerations should be kept in mind:

1. The teachers in the country schools (as in all elementary

NORTHERN WISCONSIN COLONY
AND TRAINING SCHOOL
PROFESSIONAL LIBRARY

schools) should have a love for the work and enter upon it because they have a natural adaptation. Teaching a country school should not be merely a makeshift or a stepping stone to some other work. Many young people have taken up this work, not because they were specially adapted for it or because they cared much for the work itself, but because it was the only thing they could do with their limited amount of preparation.

2. The young people who have been brought up in the country, as a rule, make the best teachers for the country schools. City-bred teachers, in general, do not understand country life and therefore do not enter into the life of the community. Being ignorant of country life they also fail to relate the work of the schoolroom to the life experience of the children—one of the great essentials of good teaching.

3. The preparation of teachers for country school work, therefore, should include a study of country life—industrial, political, and social. Nature-study and agriculture should be magnified. The practical as well as the scientific phases of agriculture should be discussed. Local government should be thoroughly understood. The social forces in country life should be studied. In short, the preparation of the country teacher should be such as to enable him to use the environment as a means in developing the minds of his pupils.

4. We should not forget that a thorough mastery of the common branches is absolutely essential to good work in teaching. No one can teach that which he does not know. Knowledge of methods is useless without knowledge of subject matter.

5. A person ought to know the most approved methods in teaching the common branches. This work is practically the same in the schools of the city and the country. The principles of pedagogy that underlie all good teaching should be mastered before the teacher enters upon the duties of the schoolroom.

In Wisconsin the institution that has been established for the special purpose of training teachers for country school work is the county training school. The first two of these schools to be established were located at Wausau and Menomonie in 1899. At present there are 24 in operation.

444

Report of Rural School Inspector.

In addition to the 24 county training schools the normal schools located at Whitewater, Oshkosh, River Falls, and La Crosse have introduced courses for the training of rural school teachers. These courses cover the same ground as those given in the training schools. In October, 1910, the enrollment in these courses was as follows:

Whitewater (second year)	29
Oshkosh (second year)	41
La Crosse (second year)	59
River Falls (first year)	14

The following statistics have been gathered during the month of October, 1910:

Total enrollment (28 schools)—male, 150; female, 1116; total	1266
Number of these who are high school graduates	97
Number of these who have had 3 yrs. high school	32
Number of these who have had 2 yrs. high school	160
Number of these who have had 1 yr. high school	204
Number of these who are graduates from the eighth grade (graded school)	211
Number who are country school graduates	512
Number not included in above	50
Number of graduates during the year 1909–10: Male, 46; female, 423; total	469
Total number of graduates from all the schools	2383
Number of these who are teaching in training school counties this year	1086
Number who are teaching in other counties this year	402

It will be seen from the above that 62% of the training school graduates are teaching in the state the present year.

Most of the students in the training schools come from the country communities. As has been stated above this is one of the fundamental considerations in building up the country school teaching. The principal drawback lies in the immaturity and lack of sufficient preparation on the part of the students. With the advent of the country high school this condition will gradually change. The students should get as thorough academic preparation as possible before taking professional work.

In this connection a word might be said regarding the work of the high school in preparing for this work. The country high school (and all high schools, for that matter) should give thorough instruction in the fundamental branches. These subjects

should not be treated as brief reviews but should be given the time that rightfully belongs to them. If the common branches, including agriculture, were thoroughly taught in the high schools, the professional work of teachers' training schools could be made much stronger.

The preparation of teachers for country schools is a work requiring the services of the best teachers available. In this respect Wisconsin has done well. The average salary paid to the principals of training schools is approximately $1,800. The first assistants average $1,150 and the second assistants $800. Forty per cent. of the teachers in the training schools are college graduates and fifty per cent. have normal school diplomas. It is to be hoped that a high standard of efficiency will be demanded by all counties maintaining these institutions. Those who have this work in charge should have the best possible preparation both by experience and by scholarship.

The law passed by the legislature of 1909 requiring a minimum of six weeks' professional training should be strengthened as soon as possible by making the minimum period of preparation a year. This preparation should include not only methods in teaching and school management, but also a study of country life—industrially and socially. From time to time the standard for admission to the training school courses should be raised in order that more mature and more thoroughly prepared students be obtained for the work.

SUPERVISION OF COUNTRY SCHOOLS.

The supervision of the country schools is inadequate. In most instances the county superintendent can make but one visit a year to each school. The need of better supervision is easily recognized when we consider that from one-fourth to one-third of the teachers are new each year.

In addition to the personal visits, the county superintendents accomplish much by the use of circulars directing the attention of teachers and school officers to certain specific things to be done or looked after. In some of the counties regular bulletins are published (usually monthly) by the

county superintendent. In a few cases this bulletin is prepared by the county superintendent and the training school faculty.

The school board can do much to aid in the supervision. To make this work as effective as possible some county superintendents have given their school boards circulars of information telling them what to observe when they visit the school. This work has brought definite results in many instances.

Another matter also deserves to be mentioned. Several of the superintendents, after visiting the schools, send letters to the school boards making definite recommendations as to equipment, repairs, etc. By this method the improvement of school rooms and grounds is greatly promoted.

THE COUNTY SUPERINTENDENCY.

The people of the state do not appreciate the importance of the office of county superintendent. It is safe to say that there is no office that has more to do with the development of our rural communities. The county superintendent is at the head of the educational system of the county. The progress of the schools depends to a great extent upon his activity and organizing ability. He should be not merely a school supervisor but an educational leader in the full sense of the word.

To do the work effectively more help is needed in the county superintendent's office. The office work alone takes up much of his time. It is poor economy to have this official, most of whose time and energy should be spent in the educational field, spend days and weeks in the office doing the work that an ordinary clerk could do. Provision ought therefore to be made for office assistance.

There is another argument for furnishing this clerical help. Very often school officers and others come to the superintendent's office to get information. Usually they find it locked. The superintendent is out visiting schools. Some one should be in the office in order that patrons and others may get this information.

It is gratifying to note that in many counties clerical help

is furnished. The fact that it is not furnished in many of the counties shows that in general the county boards do not appreciate the amount of work that is required of the office. The following are some of the duties:

1. Hold teachers' examinations, mark papers, and grant certificates.

2. Prepare questions for the course of study examinations, hold the examinations, mark the papers, and grant common school diplomas. In many counties assistance has been furnished for this work. More and more pupils take this examination every year.

3. Hold a school board convention.

4. Hold teachers' institutes and other meetings.

5. Select library books for every district in his county. With this goes much clerical work.

6. Approve plans for new school buildings.

7. Report annually to the state superintendent. The making out of this report is usually a difficult task because of the inaccuracy of the reports coming from some of the town clerks. The inaccuracy of the town clerks' reports is in turn due to the inaccuracy of district clerks' reports.

8. Report annually to the county board.

9. Attend the county superintendents' convention.

10. Distribute material such as Arbor Day and Memorial Day Annuals, Blue Books, Railroad maps, etc.

11. Answer questions asked by school officers, patrons, and others. These come in continually.

12. Receive reports from teachers on school attendance and report cases of delinquency to the truant officer.

13. Visit schools. This ought to take up most of his time when the schools are in session.

14. Make special reports to the state superintendent regarding equipment, etc., of rural schools of the first class.

It will be seen from the above list of duties that the county superintendent has more work than any one person can do and do well. Furthermore, this work is so important that the most competent person available should be secured for the

position. It is a deplorable fact that in many cases county superintendents leave the work when they have developed unusual efficiency. Leaders in our country school work should be retained and their compensation increased. Additional facilities should also be provided so that the work may be done in the most systematic and efficient manner.

RURAL FORCES.

The school is but one of the forces that may be used to make country life more like what it should be. Space forbids entering into a lengthy discussion. In several places, however, many things have been done that are worth while. Farmers' clubs have been organized and have been the means of doing much for the general uplift. The Wisconsin Agricultural Experiment Association has begun to organize county orders, and these have done much to increase the interest in school matters. Traveling libraries have been introduced into many rural communities.

It should be the effort of the people of the community to coordinate all these forces in order that as much good may be accomplished as possible.

NOTE.—Cuts and photographs for this report have been furnished by Supt. J. C. Brockert, Supt. A. J. Smith, Supt. C. W. Meisnest, and Sen. J. S. Donald.

Report of State High School Inspector.

REPORT OF STATE HIGH SCHOOL INSPECTOR.

FREE HIGH SCHOOLS.

Since the date of the last report, 1908, the high schools have had what may be considered a normal healthy growth in all directions.

The number has increased from 271 at the date of the last report to 293 for the current year and all with only one exception have adopted four-year courses of study. One high school, that at Fond du Lac, has withdrawn from the four-year high school list, while Kilbourn, heretofore independent, has been added. The 22 new schools are located as follows:

Bruce, Campbellsport, Colfax, Edgar, Elmwood, Gillett, Little Chute, Kilbourn, Mattoon, Monticello, Plum City, Ridgeway, Hancock, North Fond du Lac, Frederic, Arena, Fifield, Gratiot, Wabeno, Shiocton, Stratford, Glidden. The last seven of these are either town or Union high schools; the others are district high schools.

Besides the regularly established high schools, a large number of first class graded schools are giving from one to three years of high school work. By allowing this privilege to graded schools several advantages are gained; a good start in high school work is possible in many places too small to bear the expense of a fully organized high school, without the many undesirable factors attendant upon sending young people of that age away from home; graded schools have an opportunity to gradually work into conditions which will warrant the change into a high school; and schools in districts not financially able to carry a full course may do some high school work without overburdening themselves, and can be checked, when, as is often the case, they become ambitious to do more than they really ought. It seems to me wise to discourage the establishment of high schools in districts having an assessed valuation of less than $400,000, except in places so located that there is a strong probability of a large non-resi-

dent attendance or in which other special conditions are such as to justify an exception to the general rule. A good graded school is better than a poor high school in giving the elements of a sound education. A good high school can not be maintained without a considerable increase of cost above that of a graded school and communities with a small assessed valuation often feel the tax necessary to support a high school as an expenditure which, if made at all, might be more profitably used for other pressing needs. Again, the enrollment in such a high school is likely to be so small as to make the cost per capita very high. Some of the most expensive schools in the state from this standpoint are in districts the least able to bear the cost.

STATE AID TO HIGH SCHOOLS.

The amount of state aid to be distributed among the free high schools has not been increased for four years. As the law now stands, the sum of $50,000 is appropriated annually for town and union high schools, each school receiving a sum equal to one-half the amount paid for instruction. The district high schools receive a direct appropriation of $75,000 and in addition what is left of the $50,000 after paying the town and union high schools.

As new schools, and especially as new town and union schools are formed, the apportionment to each district high school decreases rapidly and no increase was made in the appropriation by the last legislature. In the four years since the present total allowance was fixed there have been 25 town, union, and district high schools established. For the year 1908–9 each district high school received $382. The apportionment just made for the year 1909–10 is $356.74 and each succeeding year will bring a large decrease unless an additional amount is appropriated by the legislature. Unless some plan based upon the number of non-residents is adopted a certain fixed amount not less that $500 for each district high school drawn from the general fund would seem much more desirable, both as to amount and method than the present arrangement.

The appropriation for the town and union schools may well

remain as it is for the present. The total amount given to these the last year was $31,715.61, leaving $18,284.39 of the appropriation not needed for this purpose. This is sufficient to allow for a considerable growth in the number of these high schools before it becomes necessary to either increase the appropriation or to scale the allowance per school. It may eventually be deemed best to decrease the amount allowed to these schools and this can well be done by scaling the amount to each school as the number increases beyond the point at which the present appropriation will be sufficient to pay to all half of the cost of instruction. A considerable increase in the number can be made under the present appropriation before this point will be reached, and the method of scaling would provide for a gradual diminishing of the aid as the schools become more firmly established and more easily supported by local taxation. Whatever plan may be adopted in the future it does not, in my judgment, seem advisable to make any change at present either in the plan or amount of distribution to the union and the township high schools. The district high schools, however, certainly do need some action in their favor at the coming session of the legislature.

THE UNION HIGH SCHOOL LAW.

Th last legislature passed an act providing for the establishment of a class of high schools called union free high schools. The purpose of this was to further encourage the formation of country high schools by allowing their formation in localities in which because of peculiarities of situation town high schools could not well be established. This law provides for the formation of such union high schools with all the privileges of town high schools in any tract of territory of at least 36 square miles of area bounded by section lines or by natural boundaries in cases in which section lines are not feasible. In addition to the above purpose it was hoped that the law would gradually be used as a substitute for the town high school law, and thus give a uniform system applicable to all cases. Two schools are already in operation under this law and others are contemplated.

In operation no serious difficulties have developed and the

law seems to be well adapted to these purposes except in one respect. The first step toward the establishment of the school is a petition asking for an election, and giving the boundaries of the proposed district. As these boundaries are section lines it may easily happen that strong opponents will be found among the residents of the sections farthest away from the proposed location of the school, and it becomes a very delicate matter on the part of those fixing the boundaries to include or exclude certain sections in order to carry the proposition and to avoid quarrels which may become almost neighborhood feuds. In short, the matter of fixing the boundaries becomes so much of a personal one that few people care to incur the dislike and hostility likely to follow the assumption of responsibility. Much of the difficulty would be avoided if town and school district boundaries could be used as well as section lines as boundaries of the union high school district. I would strongly urge the advisability of amending the law in this respect.

NON-RESIDENT PUPILS.

One of the most important questions relating to high school law which must evidently be met in the near future is that providing for the admission of properly qualified non-resident pupils into high schools with the provision that a tuition fee of 50 cents per week shall be paid by the town in which they reside.

Under the operation of this law there has been an increasingly large number of non-residents and the increase has been at a greater rate than that of the resident enrollment. In 1906–07 the number of non-residents was 6,131 with a resident enrollment of 17,036; or there were 36 per cent as many non-residents as residents; in 1909–10 the non-residents numbered 8,014, or nearly 41 per cent of the resident enrollment of 19,700. If some of the large schools which have grown rapidly with a small number of non-residents were omitted in the above calculation the rate of increase would be shown to be still larger.

While high school authorities usually welcome this outside attendance and fully realize that it is a very desirable element of

strength in the schools, yet there is a growing feeling already very strong in many places that there is too great a difference between the actual cost per pupil in the high school and what is received for tuition. In 1909–10 the total enrollment in the four-year free high schools as reported was 27,714; the enrollment of non-residents was 8,014 or very nearly 29 per cent of the whole. The total cost of instruction alone was $958,543.20; or an average per pupil of $34.59; the total amount received and due for tuition was reported as $132,006.73 or less than 14 per cent of the whole. That is, these outside pupils paid only about half of their proper share of the cost of instruction. Even if the special aid of $125,000 received by these schools be added to the tuition, the entire amount will be less than their proportionate amount. The above figures take into account only the bare cost of instruction, the salaries of the teachers; the large expenditures for buildings, equipment and general incidentals are borne entirely by the districts and the non-residents receive the benefit without contributing anything whatever to the cost. Again, the special aid is apportioned to the schools without regard to the non-resident attendance. Schools having few or no tuition pupils receive as much as those having a large number. This burden is especially heavy on some of the very small schools. A case typical of a large number will illustrate. A certain school having a principal and one assistant has a high school enrollment of about 30. The time of both is almost entirely given to the high school. The combined salaries of the two teachers is $1,395. Each pupil, therefore, costs the district $46.50 for instruction alone. Sixteen of the 30 pupils are non-residents paying $18 per year each, or less than 2/5 of their share. In this particular case the amount of special aid would nearly pay the deficiency but this would not be true in the case of schools having a large number of outsiders. Several schools have over 100 non-residents and the state aid of between $350 and $400 makes little difference.

There are several ways in which the difficulty can be met. The most just would no doubt be to increase the rate paid by the towns to such a figure as would with the special state aid give

to the districts approximately the amount at least of the extra cost of instruction. An addition of 25 cts. per week to the present rate of 50 cts. would go far toward making an equal division of expenses though even then many districts would not receive what they expend for non-residents.

Another and perhaps a more feasible plan would be to increase the special aid to districts to $500 instead of a varying sum of from $300 to $400 as at present. The average cost per pupil as stated above was over $34.00 while the amount received from the non-residents is from $18 to $20, depending on the length of the school year. Five hundred dollars of aid would therefore pay the loss on about 33 pupils. Schools having a smaller number than this would gain, those having a larger would lose.

Still another plan would be for the state to pay a part of the tuition in addition to the amount paid directly by the towns. While such a provision would equalize the expenses it would be a cumbersome method involving a large amount of clerical work which might be both expensive and unwieldy.

While none of these particular plans may be advisable, it is certainly a measure of justice to a very large number of schools that some method be devised for relief from the burden of paying for the education of a large number of pupils who are attending high schools in districts outside their own.

MANUAL TRAINING IN HIGH SCHOOLS.

The number of high schools receiving special state aid for manual training has slowly increased until now thirty schools are receiving this aid. Nearly all of the larger new buildings are planned with a view to the introduction of this work and there is every indication of a more rapid extension of growth in the near future. The cost of the necessary equipment and of the two special teachers needed naturally cause hesitation on the part of the school boards and tax-payers especially in places not having proper available rooms in their present buildings. There is usually, too, an exaggerated idea of the added cost involved in these two particulars. In cases in which either electricity or water power is available, the equipment

proper for both wood working and domestic science for a high school with an enrollment of from 200 to 300 can be provided for about $1,000.

The cost of the teachers is more of an item, but in schools so large as to require a sectioning of classes this is less of an addition to the regular expenses than might at first thought be supposed. Under the present regulations manual training is considered an optional study, ranking in credits for graduation with any other giving like time. The effect of this is to reduce the number of sections required in other studies. For instance, enough pupils may elect manual training instead of physical gography to reduce the number of sections in the latter by one or two, thus substituting the work of the teacher of manual training for that of one of the academic teachers. In this way the manual training teachers become a part of the regular force and they are not entirely an expense in addition to what the cost of teachers would be without manual training. This applies, however, to schools which, as stated above, are so large as to require the sectioning of classes. The question of the introduction of this work into the small schools without largely increasing the expense has apparently not yet been satisfactorily solved. The last legislature passed an act allowing two or more places to unite so that the same teachers might carry on the work in more than one school, but no advantage has been taken of the law as yet. There appears to be no reason why the plan should not be successful and it may be that as the desirability of such work becomes more and more evident the law may be tried and eventually prove a success.

The difficulty experienced a few years ago in securing teachers for both the woodwork and domestic science is being gradually met and while salaries are yet higher and since the training required is a special one, may remain higher, teachers appear to be fairly plentiful. This fact will also tend to encourage the adoption of such courses even in the smaller schools.

There is already a great call, and this is likely to become increasingly urgent, from the small hill schools for teachers who can teach woodwork or domestic science and also at least one line of academic work. There appears to be no reason why

this call is not entirely legitimate and why it should not be met by schools which are especially training teachers. It is now usual and necessary in the small schools to require that a teacher shall have work in two or three quite different subjects, and certainly there is no reason why one of these should not be a form of manual training or of agriculture. I am convinced that if a supply of such teachers were now ready that the much to be desired vocational element, especially in agriculture and domestic science, would, in a very short time, be common in our high school, and that these schools would become so popular that they would be cheerfully supported even at a much greater cost in salaries and equipment than at present.

The work is becoming more fixed and definite and the indications are that there will be a large increase in the number of schools giving it in the near future.

In my opinion no additional legislation is needed unless it be to allow the substitution of some other lines of occupational work such as perhaps agriculture in the place of woodwork in places which are especially well located for such substitution.

LIBRARIES AND GENERAL EQUIPMENT.

The list of reference books which I have considered as a minimum list for even the smallest high schools has now been reached by nearly all of the high schools except some which have lately been established. The list, while not so large as to be unduly expensive to even the smallest schools, is fairly wide in its scope and provides a good basis for future growth. It is my intention to supplement it with additional lists from time to time and to require that schools shall make a reasonable appropriation yearly for additions, mainly from these supplementary lists, as a condition for receipt of the special state aid. If this plan is followed a good library can be secured for each school without a burdensome cost in any single year. In general the high schools can be said to be fairly well equipped with reference books.

While without any doubt, a high school should have a good practical reference library immediately at hand, and I have no

hesitancy in requiring such a library in the school building, the question of general reading matter is somewhat different. If a good public library is available it can generally be depended upon to supply general reading except certain standard works to which especial attention is called in the work in English, and which should have a wide circulation in the school. The requirement of the purchase of such matter must, therefore, be determined by local needs and conditions and no definite list can be made. The supplementary lists to which I have referred will be rather suggestive than obligatory, and will be much wider in range than the required minimum list. School boards in towns without a good public library should follow a very liberal policy and every effort should be made to supply as fully as possible the advantages of a public library.

Much the same plan has been followed in the matter of the general school equipment, although the requirements have not been made as definite. Suggestive lists have been published as guides in the purchase of apparatus and these have had a wide influence in providing schools with apparatus and supplies necessary for successful work.

School boards have very generally shown a commendable willingness to meet all requirements, although in a few cases it has been necessary to either withhold the aid or to state that it would be necessary to do so unless immediate action were taken.

VOCATIONAL INSTRUCTION IN THE HIGH SCHOOL.

An increasing interest is being shown in Wisconsin as well as elsewhere in the country in regard to the introduction of different lines of vocational instruction as a part of the regular school course and entitled to receive credit toward graduation.

Various interesting experiments in this direction are being tried in different states and under different local conditions. Perhaps the most notable one is that which has been under trial for some years at Fitchburg, Massachusetts, a manufacturing city of about 40,000 inhabitants. Here an industrial course has been introduced into the high school, which allows to boys the opportunity of dividing their time between the school and

such factory in the town as they may select for acquiring that particular trade.

Practically, these boys become apprentices except that the school authorities have the right to insist that a sufficient variety of work shall be given to insure the acquirement of a wide range of skill rather than an acquaintance with a few machines. It is expected that a boy who passes through the four years of this course will receive a good academic education, will be fitted to either continue his technical study farther or to earn good wages working at his trade, and will, during the four years, earn about $550. The results of the work this far are very encouraging, indeed, and there is every indication that the experiment is one in the right direction, and that through it and similar ones a solution eventually may be arrived at of the great problem of giving to pupils of high school age a somewhat liberal education and at the same time of fitting them to be able to do something well for themselves when they leave school.

The question of what the vocational work shall be must of course be determined very largely by local conditions. While manufacturing has sufficiently developed in many places in our own state to justify attempts similar to that at Fitchburg, yet the prevailing environment is agricultural and work along agricultural science lines would seem most likely to succeed in the medium and small high schools in which only a very limited number of such courses can be attempted.

A number of our schools in different localities have lately introduced systematic work in agriculture, notably among these being the high schools at Marshall, New Richmond, Plymouth, and Janesville. The underlying idea of the whole movement and the strongest influence shaping the methods of work is that of more closely relating the work of the school to the environment, experiences, influences and needs, both present and future of the pupils. In some way this must be brought about if our high schools are to continue to exist in anything like their present form.

Report of State High School Inspector.

SCIENCE IN THE SMALL HIGH SCHOOL.

The various lines of work in science, as physics, botany, etc., are, at present being modified to a decidedly greater extent than any others in the course of study, and these modifications are especially pronounced in the small high schools or those located in agricultural communities.

It should not be assumed for a moment that the pupils in the small school, even though it may be located in the backwoods, are inferior in ability to do science work to those who live in a large city. In fact, I am inclined to think that the difference will be found in favor of the country pupils. The great mass of varied impressions and the unnatural distractions of all kinds which come to the inhabitants of the city must have an unfavorable effect in the formation of the habit of giving that careful consideration to experiences which is necessary to store up a useful fund of information which will be available in study.

On the other hand in the case of the country boy or girl, the impressions, while just as vital, are fewer and are made over and over until they come to mean something; the round of daily duties, the contact with the favorite animals and plants, the few books read and re-read, with time and opportunity for thought and investigation, stimulate the interest and curiosity and are likely, if the mind is at all receptive, to develop an inclination and capacity for study which will eventually lead to a high rank as a student.

The great mistake has been in the attempt to give alike to all, the city and the country students, the same instruction. The same texts, administered by teachers of practically the same training, are used in the high schools of Boston and New York, the forest regions of northern Wisconsin and Minnesota, and the prairies of Iowa and Nebraska. This, no doubt, has come about mainly through the control of high school work by colleges exercised by means of practically uniform entrance requirements. Added to this, the prejudice which has existed up to within a few years against science, and which still exists

against any special study of its applications, such as agriculture, as a preparation for entrance to the literary courses, has strengthened the tendency toward uniformity. It has been assumed that such study could not possibly rank with the formal studies in giving power to carry on college work, especially in the college of letters and arts. As a result of the prejudice there has come about a feeling, as strong in the country as in the city, that Latin and mathematics and history and literature constitute a sort of aristocracy of learning and there is a corresponding unwillingness among very many of the very best pupils and parents to accept a course which is not allowed equal privileges with those courses made up of the old-line studies. I am sure this question of caste lies at the bottom of much of the disappointment in the work of science thus far. The constant effort to please the college authorities has had a detrimental effect on the nature of the work. On the other hand, if a degree of independence is assumed, it will too often be found that the leaders among the patrons of even the smallest country schools want their children to be fitted for what ranks highest, whether properly or not, in the college work; and as long as special subjects, even though as important as agriculture, are not recognized as giving ability to do genuine college work they will fail to secure a strong foothold in the very best schools adapted to them.

If entrance to college can be made to depend upon the power of the individual to do the college work no matter through what studies it has been gained, rather than as at present, upon the completion of a prescribed course, high school authorities will feel free to teach science in a manner to suit the best interests of the pupils, and the discredit which now attaches to some of the most valuable work will disappear. In some way this must be brought about, or we may expect a continuance of the present serious and just criticisms of our high schools. I regard this question of preparation for college as one of the utmost importance in this discussion.

In the teaching itself there are three lines along which improvement must come. These have all been stated so often and

Report of State High School Inspector.

are so old that they seem trite and commonplace, but they have a world of meaning to school inspectors.

The most important of all is the necessity of a comprehension by the textbook maker, the teacher, and the pupil of a definite purpose in reaching a value which shall appeal to the student. After years of groping and experimentation we appear to be coming to a common belief that the great aim of science teaching should be to bring the student into a knowledge and appreciation of the natural phenomena about him, and to give him the power to recognize and deal with these phenomena under new or unusual conditions in an intelligent manner. Many teachers profess this purpose, but a careful questioning will reveal a startling absence of a definite aim either for the branch of study as a whole or for the different topics introduced under the general head.

For instance, I have lately found many classes in botany analyzing plants, and I have taken occasion to ask what analysis is for or if it has any value. Almost invariably I have found that the only value in the minds of the class, and apparently the only one thought of by the teacher as well, is merely that of identification; much as though we were to study people by giving the peculiarities of appearance, black eyes, prominent nose, low forehead, etc., and end by saying this is John Jones, leaving the real John Jones with whom we must live and do business untouched. I usually close the discussion by asking how I can get certain information about some plant, the dandelion for example, putting my questions into as practical a form as possible. What peculiarities has the plant which make it a noxious weed? Can I get rid of it by preventing it from going to seed for a single year, or will the root be alive the next year to produce seed? Does it spread from the root? Has it underground stems? After all this questioning and broad hinting I have generally found it necessary to plainly state and illustrate the fact that the plant cannot only be identified by analysis, but that almost any other desired information can then be found in the manual; in other words, that the purpose of the work is to be able to find out all about the plant. The most dis-

couraging fact is that the ideas of both teacher and author are likely to appear as dim as to the wonderful value which may be developed in this direction as those of the pupil. I do not wish to be understood as implying that there is not a great amount of good instruction being given, but that great impelling motives, such as are found in manual training and commercial work, are too often absent. In physics a great amount of time is worse than frittered away in the manipulation of delicate or complicated apparatus, in getting accurate measurement, or in working involved mathematical problems; in botany in attempting to use the compound microscope in a scientific way, or in memorizing meaningless technical terms and scientific classifications, a great part of which is merely diluted college work unsuited to the needs and capacities of bright country boys and girls. How different is the statement given by a successful Wisconsin teacher of what he thinks should be the purpose of botany, in his description of what his class is doing. He says:

"Instead of microscopic work and detailed drawings of minute parts of plants let the pupils be taught how plants grow, what plant foods are, where they are, how they get there, how the plants get them. Study the plants themselves so that the pupils know the plants about them, how they live, and their economic relation to man."

No textbook can supply the material or take the place of the teacher in making these applications of general principles to the immediate environment. It follows, therefore, that in order to do this work, which is being more and more insistently demanded, teachers must have, not, perhaps, a more rigid and extended, but a different training.

In order to be successful in teaching science in any school, and especially in a small high school in the country, the teacher must know his surroundings and must be alert, observant, and ready to apply the general law to the particular case. Many a teacher of science (and of other subjects as well) would be wonderfully strengthened if he would, for a time, throw away his texts and reference books, and make a study of the realities about him, aiming to fit himself for the actual conditions in which he hap-

pens to be and for which he may be utterly unsuited by study, training, or experience.

Those who train teachers must give more emphasis to the thought that adaptation of subject-matter to the interests and experiences of the pupils is absolutely essential.

Another direction in which there is great possible improvement is in the sequence of studies. There are many questions here. For instance, Is physical geography a suitable study for the first year? Should physics be required of all, or should it be an optional study?

The present strong tendency in small high schools toward the introduction of courses in agriculture is well worth encouragement in the interests of better science teaching. Agriculture, including, as it does, direct applications of botany, physics, chemistry, biology, and geology, gives the incentives which I have indicated as now being so greatly needed; that is, it provides values and makes use of common experiences and knowledge. Other lines of occupational training may be better suited to certain localities, but the general educational principles involved are the same. From these courses I look to see a reflex influence which will extend to all lines of school work, literary as well as scientific.

In order to secure the best results for science, however, such a course must not be added wholly to the scientific subjects which we now have, but these must be modified so as to allow the new work to become largely a part of them. Thus the botany becomes botany and agriculture, the zoölogy becomes practical zoölogy and treats largely of the economic relationship of birds, insects, etc., the physics draws its illustrative material from the farm and the farm home or wider connected interests. In short, the practical applications should be largely specialized and brought into line with the particular interests which are being emphasized. In this way I am sure it is possible to put a vitality into the work much greater than has ever yet existed, without either weakening it from the truly scientific standpoint or taking an undue amount of attention from the other lines, history, literature, English, and mathematics, which are so essential to a liberal secondary education.

Report of State High School Inspector.

The course, which in its essential features, has been adopted in some of the high schools of Wisconsin and called a high-shcool course in agriculture, provides six out of the sixteen units of the whole course, or about one-third of the whole time, for science and agriculture, leaving ten for English, mathematics, and history. The six are divided through the years as follows, beginning with the first: elementary science, 1 unit; a preliminary study of soils, seeds, plants, etc., ½ unit; botany and horticulture, 1 unit; physiology, ½ unit; practical zoölogy, ½ unit; soils and crops, 1 unit; animal and dairy husbandry, ½ unit; farm economics, ½ unit; physics, 1 unit.

One danger which is already quite strongly in evidence in some quarters and which cannot be too strongly guarded against is that of pitching the grade of work far above the maturity and ability of the pupils and thus bringing about a repetition of our experience with other high-school studies. We are just now passing through a period of change in the direction of adaptation and simplification simply because of the attempt to determine the high school course through adjustment with the specialization of the college rather than to allow it to grow naturally out of the work of grades and out of the interests which will appeal to young people. Dilution of college work to obtain material for use in high schools has done mischief enough in the past to serve as a warning against a repetition of the mistakes in the introduction of these new and valuable additions to the high-school curriculum.

State Graded Schools.

REPORT OF STATE GRADED SCHOOL INSPECTORS.

In the year 1901 a law was passed providing for the organization of state graded schools. Any school of more than one department not located in a city nor situated in a high school district (township or union high school excepted), may become a state graded school by making application to the State Superintendent and complying with the requirements of the law governing such schools.

State graded schools are divided into two classes, first and second. Those of the first class consist of schools maintaining three or more departments; those of the second class consist of those maintaining two departments only.

Schools that comply with the provisions of the law and the requirements of the state department receive special state aid, as follows: First class schools receive three hundred dollars each year; second class schools receive two hundred dollars each year.

The law provides that the State Superintendent shall appoint two inspectors to assist him in organizing and inspecting state graded schools. Every such school must be inspected at least once each year, by the State Superintendent or one of his inspectors, and the distribution of state aid depends upon the report of these inspectors.

In order that schools may receive special state aid the following requirements must be met:

First, the school must be maintained for at least nine months each year, and the average daily attendance must not be less than fifteen for the entire year in each department of second class schools, and in at least three departments of first class schools.

Second, the teachers employed must be competent. By "competent" is meant that they shall be able to conduct a good school. The qualifications required by law are as follows: The principal of a state graded school of the first class must hold some form of state certificate. One assistant may hold a third grade

certificate, or a certificate of a higher grade; one a second grade certificate or a certificate of a higher grade, and all other assistants must hold first grade certificates or state certificates. In a state graded school of the second class the principal may hold a second grade certicate or a certificate of a higher grade, provided that if he hold a second grade certificate he shall have had at least two years of successful experience as a teacher, and if he hold a first grade certificate he shall have had at least one year of successful experience. The assistant in a second class school may hold a third grade certificate or a certificate of a higher grade. All persons teaching on third grade certificates must have had at least one year of successful experience. Where experience is required, testimonials of success must be filed with the district clerk as a part of the legal qualification.

Third, the school house shall be properly equipped and shall be kept in a comfortable and sanitary condition. Every building must be furnished with an adequate system of ventilation. The grounds must be well kept and outbuildings built according to a special law on that subject.

Fourth, the work of the school must be organized and graded according to the course of study made out by the State Superintendent. Teachers not able to follow the course of study and do thorough work as outlined therein are deemed incompetent teachers and the state may, according to law, refuse special aid to districts employing such teachers.

Fifth, the school board must make application to become a state graded school on or before September 1st and must submit such reports to the State Superintendent as he may require.

The number of state graded schools is increasing rapidly. Every year many new schools are organized, there being at present five hundred schools on the list. The fact that special aid for second class graded schools has been raised from $100 to $200, together with the law compelling country districts with an enrollment of 65 or more pupils to provide an additional teacher, has served as an incentive for the establishment of state graded schools.

Report of State Graded School Inspectors.

Until within two years practically all of the graded schools were located in villages. Within the past four years about one hundred graded schools have been organized in country districts and the prospects are that several more will be organized in the near future. This is evidence that the people in the rural districts are waking up to the fact that a graded school is better than an ungraded school and are glad to take advantage of the help that the state offers both as to the special aid and the assistance in supervising these schools. The number of schools of this class has now grown so large that it is impossible for the two regular graded school inspectors to reach all of these schools every year, but other men in the office have given some assistance in this work so that practically all of the schools have been properly inspected every year.

It is the purpose in inspecting these schools to look not only into the conditions and report upon such conditions, but to give as much help as possible to both teachers and school boards. The inspectors are usually accompanied by the county superintendents and together they advise with the teachers and school boards. It is the aim to have all criticism constructive and not destructive. Methods of teaching and proper classification and grading of the schools are discussed with the teachers as well as matters of school management in general. School boards are advised with regard to any needed apparatus or improvements in school buildings and surroundings. Substantial improvements have been made during the last two years both in the way of new buildings erected and improvements on old buildings. Practically every building is now equipped with a complete system of ventilation and most buildings are well lighted and comfortable in all respects. A few old buildings that are not sanitary have been accepted temporarily until the districts could make the necessary arrangements to build. No such district has received special state aid, however, unless the people in such districts have been proceeding as rapidly as possible to better the conditions.

The course of study for state graded schools has been rewritten and revised within the last year. No radical changes

have been made, but certain additions and readjustments which were thought necessary, after several years of experience and investigation, have been made.

The work required in physiology has been revised so as to require more "Hygiene" and less "Anatomy." The work in agriculture has been rewritten and rearranged, the main purpose in the rearrangement being to make the work more definite and to allow the teachers to take up every subject at an opportune time. The changes in arithmetic and language have been made in order that teachers and pupils may do more definite work. It has been our aim to make the course of study brief and to give only such suggestions on methods as seem, from experience, very necessary, leaving the teachers to refer to the common school manual for most of the suggestions on method. A thorough grading can more easily be secured by using a brief and definite course of study.

The greatest problem in the graded schools at present, as in all times past, is the teacher problem. The best of buildings, apparatus, etc., will not make a strong school. The old saying, "As the teacher is, so is the school" holds good at all times. If we make these schools what the law contemplates, we must have strong teachers in charge of them. Last year over fifty state graded schools were denied special aid when the regular apportionment was made and about seventy five per cent of these were refused aid on account of poor and inefficient teaching. Most of the schools in the list just mentioned were two room schools. The idea seems to prevail that in a school of two departments competent teachers are not needed so much as in larger schools. Let it be understood that the fewer teachers employed in a school the better those teachers need to be. The conditions are such that more grades must be taught by each teacher and less effective supervision can be had on account of the principal being busy at all periods of the day. The salaries paid in the two room schools are much lower than in the larger schools. This, of course, is the reason for poorer teaching. The erroneous idea has been too long prevalent that a district engaging one or two teachers can not afford to pay as high a salary

as a district engaging a large number of teachers. A few figures from the assessment roll will prove that the smaller districts can pay a much higher salary at a lower rate of taxation. It, therefore, must be required that many of the second class graded schools pay higher salaries and secure the services of more competent teachers if they are to continue to share in the special aid provided by law.

Much credit is due the county superintendents for their splendid co-operation in establishing and supervising state graded schools. Without such co-operation the schools would suffer. The inspectors have always received from them courteous treatment and valuable advice. We trust that the next biennial period may be a period of consistent progress in education and that our state graded schools may continue to maintain their high position in our school system.

Report of Inspector of Day Schools for Deaf and Blind.

REPORT OF INSPECTOR OF DAY SCHOOLS FOR THE DEAF AND BLIND.

SCHOOLS FOR DEAF.

The day school movement for educating the deaf and the blind continues to grow in favor with all who come in touch with it. Notwithstanding one day school for the deaf has been discontinued since the last report, the total enrollment in the schools of the state shows a decided gain. There are now twenty-one schools for the deaf located as follows:—Antigo, Appleton, Ashland, Black River Falls, Bloomington, Eau Claire, Fond du Lac, Green Bay, La Crosse, Madison, Marinette, Milwaukee, New London, Oshkosh, Platteville, Racine, Rice Lake, Sheboygan, Stevens Point, Superior and Wausau.

A special effort has been made during the last two years to encourage much industrial work in these schools such as manual training, cooking, basket weaving and sewing. In the larger cities where departments for the deaf are maintained the pupils have access to the fine equipments provided by the boards of education for the hearing children. In smaller cities where manual training and domestic science have not yet been introduced, special equipments have been installed for the children in the schools for the deaf. The introduction of this work into the schools for the deaf in these smaller cities is beneficial not only to the department for the deaf, but to the hearing school as well, in that it serves as an opening wedge for the introduction of manual training and domestic science into the regular curriculum of the city schools. School boards are quick to realize that if this instruction is of value to deaf pupils it must be of value to hearing pupils also.

The legislature of 1909 enacted a law providing for the payment of board of non-resident pupils in day schools for the deaf. This law has encouraged the teachers in this special work to go out into their respective districts and bring into their schools many children who could not be reached otherwise.

Report of Inspector of Day Schools for Deaf and Blind.

The compulsory attendance law enacted by the legislature of 1907 is also of much assistance in persuading some parents to send their children to school. This law requires that the parents or guardians of children between the ages of six and sixteen years, who are incapacitated for attending the hearing school because of deafness, shall send such children regularly to some school for the education of the deaf for at least eight months during any school year.

The oral method of instruction is used exclusively in these schools and the children are taught to speak intelligibly and to read the lips of those speaking to them. The school for the deaf in Milwaukee includes among its departments a high school department for the deaf, and a normal training department for teachers of the deaf. In the high school department pupils who have completed the eighth grade may enroll. A special teacher for this department is provided, who spends her time assisting pupils in the preparation and recitation of their lessons. The pupils are regularly enrolled in the hearing classes of the high school and they prepare their lessons in the special department and go to the regular class rooms to recite. When necessary the special teacher accompanies a pupil to the recitation in order to assist him in lip reading or speech.

The normal training department aims to train teachers not only for the school in Milwaukee, but also for the schools in the state. All of the trained teachers, with the exception of two, who are working in the Wisconsin day schools at present, received their training in the Milwaukee training department. As the work in Wisconsin has continued to grow, the movement has sprung up in cities of several states, and superintendents are constantly calling away some of our best teachers to help them organize and take charge of the work.

SCHOOLS FOR BLIND.

Since the last report the number of day schools for the blind has increased to three. Schools are now located in Milwaukee, Racine and Antigo. The school for the blind is located in the building with the seeing children and pupils are regularly en-

rolled in the different grades of the school. The pupils are assisted by the special teacher in the preparation of the recitation work and when the time for the recitation arrives, go to their respective rooms and after the recitation is over return to their special department. Much time is devoted in the day school for the blind to basket weaving, bead work, rug weaving, clay modeling, and even whittling. The older pupils are given instruction on the typewriter. The Braille point system is used in the day schools for the blind.

The last legislature increased the appropriation per capita for the pupils in the day schools for the blind from $150 to $200. This extra $50 may be used in giving the pupils instruction in music and manual training. Lessons upon various musical instruments are provided for the pupils.

It is gratifying to notice at all times the hearty co-operation of boards of education, superintendents of schools, principals and teachers in making the day schools for the deaf and the blind of greatest benefit to the pupils who come under their influence, and with the generous provisions made by the legislature for the organization and maintenance of these schools and with the growing recognition of their merits by educators and the public in general it will be possible to maintain a high standard of work.

Report of State Library Clerk.

REPORT OF STATE LIBRARY CLERK.

POSSIBILITIES OF SCHOOL LIBRARIES.

When the subject of libraries and books is up for consideration people are altogether too likely to think of some person sitting in a secluded corner gorging himself on stories more or less undesirable and rising up with the last state worse than the first. That such a picture should be suggested when reading is mentioned is a sign of failure on the part of schools in the production of reading habits. The possibilities of reading are strikingly illustrated by a bulletin re-issued this year by the U. S. Department of Agriculture. A man who had been a minister of the gospel and who had had no experience in farming came into the possession of fifteen acres of land near a large city in Pennsylvania. There was a mortgage of over $7,000 on the farm and the land was so poor that it did not support the two cows and a horse kept upon it. But though the soil lacked fertility and the mind of the ex-preacher was destitute of agricultural knowledge, a remarkable transformation was brought about. He began to read with discrimination agricultural literature which was available. He began to practice with good judgment some of the things which he read. It was not long before those fifteen acres were supporting thirty head of stock, a large proportion of which was dairy cattle. Within seven years the mortgage had been paid off. The fertility of the soil had been brought to a high state, and so successful was this amateur farmer that great numbers of people came to visit the farm to learn how such remarkable results had been achieved. All this it will be noted was the result of the right kind of reading.

Now, the productiveness of this farm was increased at least 300 per cent. Suppose that the schools of the land were to give to future farmers this ability to read with effectiveness and suppose that the productiveness of the farms were thus to be increased—keeping within safe limits—10 per cent. Ten per cent. of the total value of agricultural products in the United

States is $800,000,000 per year. This is a sum twice as great as the total annual expenditure for all educational purposes in the United States. Corresponding results could be brought about by the right kind of reading with reference to manufactures and other industries. In fact the bringing about of the right kind of reading connected with occupations would more than justify doubling the annual expenditure for public education.

Reference has been made solely to the right kind of occupational reading. When we add to this the possibilities of right reading habits and tastes in literature and other lines we get some conception of the possibilities of the effective use of school libraries. It is the duty of the school, so far as feasible, to transform these possibilties into actualities.

LIBRARY COURSES FOR TEACHERS A NECESSITY.

In order that efficient use may be made of school libraries, the schools which prepare teachers for their work should give some training in library methods, in the use of reference books and books for collateral reading, and should give acquaintance with juvenile literature and other literature especially suited to the needs of children in elementary and high schools. In addition there should be instruction in the proper use of public documents, periodicals, and newspapers. Such a course for teachers would bring about results in the reading habits of the children which would exert a lasting influence on their lives. It would go far toward making all of them life-students in the great university of books and periodicals.

Following are excerpts from a paper on this subject read at the meeting of the National Educational Association at Boston, 1910:

"The need for such training is great, as shown by replies to questionnaires sent to several hundred teachers and librarians all over the country, including those most intimately associated with the student body in the professional schools and colleges.

"Many cases are cited to show that the only satisfactory way in which the need can be met is for the schools for the training of teachers to introduce courses of study that shall give to every student thorough training in the use of the catalogue, periodical indexes, reference books, etc., and in a knowledge of children's books. A special

course for a limited few should also be given for the purpose of training teacher librarians.

"Replies received from a questionnaire sent to normal school graduates all over the country who had been trained in their professional course in the use of books and a knowledge of children's books, agree that the knowledge gained thereby is one of their most valuable assets."

THE SCHOOL LIBRARY AND THE COMMUNITY.

In addition to the use of the library by pupils and teachers, members of the community in general should be encouraged to read school library books in so far as this will not interfere with the use of the books by the school. In most school districts of the state the people do not have access to a free public library; the school library in many such communities can be made to serve as a fairly equivalent substitute.

SCHOOL LIBRARIES AND FREE PUBLIC LIBRARIES.

There are about 160 free public libraries in Wisconsin, most of which are located in cities. It would seem that school libraries are a superfluity in districts supporting a free public library. In case the free public library has an adequate supply of suitable books and there has been developed the right kind of cooperation between the free public library and the schools, libraries in the schools need not be nearly so complete as in districts in which there is no public library; but certain classes of books, especially reference works, are a necessity in every school. Statistics show, too, that in some cities not affected by the township library law, and presumably depending largely upon the free public libraries for school library books, the average number of volumes per pupil in both the free public library and the school libraries combined is much less than in the schools coming under the provisions of that law.

The presence, then, of a free public library in a district is not necessarily a guarantee that the school may with safety cease its activities with respect to school libraries. If, on the other hand, proper use be made of the free public library, supplemented by such school libraries as may be necessary, the ideal condition with respect to books and reading can be brought about.

Report of State Library Clerk.

"The board of directors of any free public library and the school board of any school district, town, village or city in which a free public library is provided for and maintained, may make such exchanges and loans of books as said officers shall agree upon for the purpose of increasing the efficiency of both libraries and insuring the best service to the schools and citizens." This provision of the school library law ought perhaps to be taken advantage of to a larger extent than is the case at present.

NUMBER AND COST OF BOOKS IN SCHOOL LIBRARIES.

The school libraries of Wisconsin contain approximately 1,354,764 volumes, costing $735,725.14. During the year 1909–'10 there were added approximately 108,008 volumes, costing $64,714.65. Statistics relating to libraries in schools under the jurisdiction of county superintendents and for schools under city superintendents will be found among the statistical tables in the report. For paging, see "School Libraries—Statistics," in the index.

THE TOWNSHIP SCHOOL LIBRARY LAW.

According to this law the county treasurer withholds from the annual school fund apportionment ten cents for each person of school age in the various towns, villages, and cities of the fourth class in the county. The amount thus withheld is expended for library books for the various school districts of the county, the selection being made by the county and city superintendents for the schools under their jurisdiction. The books are selected from a list prepared under the direction of the State Superintendent of Public Instruction. Superintendents usually ask their teachers to send in suggestive lists of books which they desire to have added to their school libraries.

The full text of this law will be found in the school code of 1909, pages 136–142. Its main provisions will be found on pages VII to XII of the List of Books for Township Libraries, 1910–'11.

A brief account of the evolution of the township school library law will be found on pages 42–47, part I, of the Biennial Report of the Department of Public Instruction, 1908.

Report of State Library Clerk.

Three-fourths or more of the amount expended for school libraries in the year 1909–'10 was paid out under the provisions of the township school library law.

SUSPENSION OF THE TOWNSHIP SCHOOL LIBRARY LAW.

The state superintendent is authorized to suspend the operation of the township library law for any school district in which there is located a free public library, provided there has been expended by such library during the preceding fiscal year a sum equal to ten cents for each person of school age in the district in the purchase of library books suitable for children in the elementary school grades.

Application must be made for each year for which suspension is desired.

There were eleven suspensions for the calendar year 1909; for 1908 there were nineteen suspensions.

CHANGES IN THE TOWNSHIP SCHOOL LIBRARY LAW.

The legislature of 1909 enacted some amendments to the township library law which experience had proven desirable.

The township library law cannot now be suspended for a school district containing a free public library unless the library has expended a certain minimum amount for children's library books (See "Suspension of the Township Library Law," above.

Specific provision is made for the transfer of net balances from one county to another because of school districts situated partly in two or more counties.

Teachers are required to report on the condition and needs of the library to the proper superintendent between December 1 and February 1 of each year, and cannot draw pay for the last month of the school year until they have reported to the district clerk and to the superintendent such information regarding the school library as the superintendent may direct.

The county superintendent must once a month certify to the county clerk the orders which have been filled by the con-

tractor who supplies the township library books and a county order shall forthwith be drawn in payment of the books.

Town clerks shall be paid not to exceed two dollars per day out of the funds of the township for time spent in distributing books to the schools of the township.

Cost of transportation of the books must be paid by the town, village or city receiving them.

CONTRACT FOR SUPPLYING TOWNSHIP SCHOOL LIBRARY BOOKS.

The contract for supplying the township library books for the two-year period beginning April 1, 1910, was let by the State Library Committee to the Eau Claire Book & Stationery Co. of Eau Claire, Wis. The contract was awarded as a result of competitive bidding provided for by law.

The firm supplying the books has nothing to do with the selection of the books, but merely fills the orders sent in by superintendents. Substitution for books ordered and suggestions by the firm to superintendents as to books to be ordered are forbidden by the terms of the contract.

OTHER PROVISIONS OF LAW FOR SCHOOL LIBRARIES.

1. At a district school meeting the electors may vote a tax of not exceeding one hundred dollars in any one year for a school library, said books to be selected under the advice of the state superintendent; provided that a school district having less than two hundred children of school age shall not vote a tax exceeding fifty dollars in any one year for such library. See school code of 1909, page 24.

2. The school board may (without authorization from the electors) purchase such supplementary readers, dictionaries, library catalog cards and card cases, maps, charts, globes, books, etc., as may be approved by the state superintendent or the county superintendent, for the schools, not exceeding one hundred dollars in value in any one year, from any funds in the district not otherwise appropriated. See school code of 1909, page 41.

3. The legal voters of any two or more adjoining school districts may, with the approval of the town board, unite their li-

braries and library money and may purchase a joint library or additions thereto for such districts, to be selected by the district boards thereof or by such person as they shall designate, and to be under charge of librarians to be appointed by such district boards. See school code of 1909, page 135.

HIGH SCHOOL LIBRARIES.

A special discussion of high school libraries will be found on page 46. A list of books for high school libraries with instructions for cataloging was issued by the department in 1909. A description of this list will be found on page below.

PUBLICATIONS OF THE DEPARTMENT HAVING TO DO WITH SCHOOL LIBRARIES.

"List of Books for Free High School Libraries in the State of Wisconsin with Instructions for Cataloging, 1909."—Contents: Instructions for cataloging; care of books; list of subject headings; classification; simplified classification for high school library books; list of 201 books with instructions for cataloging each of them; indexes.

Additions to this list and changes in the list will be made from time to time.

List of Books for Township Libraries in the State of Wisconsin, 1910–11.—Contents: Introduction; Suggestions; Laws relating to school libraries; Library regulations; List of over 1,100 books for school libraries with directions for cataloging each of them; Agricultural bulletins—list of, prepared by Prof. K. L. Hatch; "Postal Library;" Traveling libraries; Library methods; Disinfection of library books; Subject headings, list of; Indexes.

In this book are listed the books from which county superintendents and city superintendents of cities of the fourth class must select books in the expenditure of the so-called township library fund—ten cents for each person of school age in any district annually.

Report of the State Library Clerk.

In the selection of books from this list superintendents and teachers are aided by complete descriptions of the books, including headings for catalog cards and annotations.

Library Loan Record Book.—In addition to pages for recording loans of books to individual pupils there are pages for a list of the books belonging to the library (Accession list).

Town Clerk's Record of Books.—A blank book for a record of books delivered by town clerks to the various school districts of the township.

EFFECTIVE USE OF THE SCHOOL LIBRARY.

The school library is discussed in the Manual for Elementary schools and suggestions are there given as to methods to bring about the effective use of books, periodicals, and newspapers.

REBINDING OF SCHOOL LIBRARY BOOKS.

Rural and village schools up to the present time rarely have had books rebound. As a result many books have been discarded, which, if rebound, would have lasted several times as long as the original binding; or, more frequently, the books are retained after their tattered and torn condition greatly detracts from the appearance of the school library. Schools should be regular patrons of good binderies. Librarians of the nearest free public library should be consulted as to reliable binderies. Advice as to what books should be rebound will be found on page 286 of the List of Books for Township Libraries, 1910–'11.

STATE NORMAL SCHOOLS.

The normal school system of Wisconsin comprises eight well equipped schools, located as follows: La Crosse, Milwaukee, Oshkosh, Platteville, River Falls, Stevens Point, Superior and Whitewater.

The legislature of 1909 appropriated for buildings, improvements, and land the following amounts: At La Crosse, $15,000 for marbleithic floors; at Milwaukee, $15,000 for marbleithic floors and $40,000 for additional land; at Oshkosh, $18,000 for a boiler house and new boilers; at Stevens Point, $16,800 for a boiler house and new boilers; at Superior, $65,000 for a girls' dormitory; at Whitewater, $50,000 for a library and training school building. These amounts have been nearly expended for the purposes stated and the entire normal school plant has been greatly improved.

The management of the normal schools is vested in a state board of regents of eleven members. Ten members are appointed by the governor, each for a term of five years. The state superintendent of schools is a member ex-officio.

SOURCES OF INCOME.

1. A permanent fund established by the legislature in 1865, and derived from the sale of public lands. This fund now amounts to $1,957,563.86. The annual interest from this fund for the year ending June 30, 1910, was $88,865.99.

2. An annual state tax for the support of normal schools, was fixed in 1909 at $340,000. The president of the board of normal regents in his biennial report of 1910 asks for an increase from this source.

3. An annual appropriation from the general fund of the state for the support of teachers' institutes, of $7,000.

4. Local receipts at the several schools from book-rents, tuition of pupils and students, amounting annually to $35,925.01.

The total annual income for salaries, institutes and current expenses amounts to about $472,000.

State Normal Schools.

In case of new buildings, the legislature makes special appropriations.

ORGANIZATION OF THE WORK.

Each of the seven schools has:

1. The normal department, comprising persons preparing definitely for the work of teaching.

2. The training department, or school of observation and practice, composed chiefly of children from the community, and including all the grades of the elementary school.

3. At La Crosse, Oshkosh, River Falls and Whitewater, a rural school course of two years in duration, is in operation for the training of teachers for the rural schools.

4. Most of the schools have kindergartens as an adjunct of the training department.

SPECIAL DEPARTMENTS.

Are organized as follows:

At Milwaukee and Superior, a kindergarten training department.

At Oshkosh and Platteville, a training department for manual training.

At Stevens Point, a training department in domestic science.

THE RECOGNITION OF DIPLOMAS.

The diploma of the advanced course entitles the holder to receive from the state superintendent a special license authorizing him to teach in any public school of the state for one year. The state superintendent is authorized by law to issue to all graduates of the advanced course after one year of successful teaching in the public schools of Wisconsin, a life certificate valid for any grade of public school.

The certificate of the elementary course entitles the holder to receive a special license for one year from the state superintendent, authorizing him to teach in any position in the public schools of the state except as principal of a four year course free high school. The state superintendent, after one year of

successful teaching in Wisconsin, may issue to the applicant a state certificate valid for not to exceed six years from the date of the original certificate of graduation from the elementary course of the normal school. This limited state certificate is legal qualification for any grade of public school in the state except the principalship of a free high school having a four year course of study.

Graduates of the advanced course of the state normal schools are admitted to junior rank in certain courses in the state university. A certificate of completion of the elementary course of the normal school does not entitle the holder to advanced standing in the state university.

Under the law passed by the last legislature, the state superintendent is no longer authorized to countersign diplomas or certificates, but to issue in lieu thereof a state certificate.

At the close of the license period the applicant for a state certificate forwards to the state superintendent an identification card certifying to his having received from the normal school a diploma or certificate of graduation, and requests a blank upon which to make application for a state certificate. This blank, among other things, calls for the names of three persons, preferably school authorities, who have had direct knowledge of the candidate's success as a teacher during the probationary year. The rules of the department require certificates of successful teaching from the three references before the state certificate may be issued.

COURSES OF STUDY.

The Board shall maintain courses of study as follows:

I. The Four-Year English Course.

The Four-Year English Course includes 32 units (640 weeks) of work, of which 28 units (560 weeks) shall be prescribed, one unit shall be determined by the President of the school, and three units, two of which shall be Natural Science, shall be chosen from the list of elective studies named in the Two-Year Course for High School Graduates; provided, that those who are pre-

State Normal Schools.

paring for teaching in Primary and Intermediate Grades will take but one unit of science in their electives.

Prescribed Studies for the Four-Year English Course.

Mathematics, Arithmetic, Algebra, Geometry	80 weeks
Vocal Music	20 weeks
Drawing	30 weeks
English Language—Orthoepy, Reading, Word Analysis (optional), Grammar, Composition, Rhetoric and Literature	110 weeks
Natural Science—Geography, including Physical, 20 weeks; Physiology, 10 weeks; Botany or Zoology, 10 weeks; Physics, 20 weeks; Agriculture, 10 weeks	70 weeks
U. S. History	20 weeks
General History	30 weeks
Civics and Economics or Sociology	30 weeks
Professional Work—School Management anu Law, Theory, Methods, Observation	50 weeks
Practice	40 weeks
Professional Reviews in Common Branches	40 weeks
Psychology	20 weeks
History and Science of Education	20 weeks

II. Four-Year Latin and German Course.

Mathematics—Arithmetic, Algebra, Geometry	80 weeks
Vocal Music	20 weeks
Drawing	30 weeks
English Language—Orthoepy, Reading, Grammar, Composition, Rhetoric, Literature	80 weeks
Natural Science—Geography, including Physical, 20 weeks; Physiology, 10 weeks; Botany or Elementary Zoology, 10 weeks; Physics, 20 weeks; Natural Science, elective, 20 weeks	80 weeks
United States History	20 weeks
General History	20 weeks
Civics and Economics, or Sociology	30 weeks
Professional—School Management, Law, Theory, Methods, Observation	50 weeks
Practice	40 weeks
Professional Reviews in Common Branches	40 weeks
Psychology	20 weeks
History or Science of Education	10 weeks
Latin or German	120 weeks

Any student wishing to take an additional year of Latin or German may omit 20 weeks each of Drawing and Music.

Students in the German Course may take 100 weeks of German and 100 weeks of English.

State Normal Schools.

III. The Elementary Course.

The Elementary Course includes twenty units (400 weeks) of work as follows:

Mathematics—Arithmetic, 10 weeks; Algebra, 20 weeks; Geometry, 20 weeks	50 weeks
Vocal Music	20 weeks
Drawing	20 weeks
English Language—Orthoepy and Reading, 20 weeks; Word Analysis (optional), 10 weeks; Grammar and Composition, 30 weeks; Literature, 20 weeks	70 weeks
Natural Science—Geography, including Physical, 20 weeks; Botany or Zoology, 20 weeks; Physics, 20 weeks; Physiology, 10 weeks; Elements of Agriculture, 10 weeks	80 weeks
History—U. S History and Civics, 30 weeks; General History, 20 weeks	50 weeks
Professional Work—School Management, School Law, Theory and Methods of Teaching, 50 weeks; Practice Teaching, 20 weeks; Professional Reviews in Common School Branches, 40 weeks	110 weeks
Total	400 weeks

Students in the Elementary Course, may at the discretion of the President of the school, substitute twenty weeks of Manual Training or twenty weeks of Domestic Science for an equal amount of the Elementary work not usually taught in graded or rural schools. Students will be admitted to this course under the same conditions as specified above regarding the four-year courses.

IV. Two-Year Courses for High School Graduates.

A. The Two-Year English Course:

The English Course shall consist of sixteen units of work, thirteen of which shall be prescribed and three elective. (A unit is a subject reciting five times a week for 20 weeks.)

Prescribed Courses.

Arithmetic, including Methods	20 weeks
Geography, including Methods	20 weeks
English Grammar, including Methods and Composition	40 weeks
American History, including Methods	20 weeks
Expressive Reading	10 weeks
English Literature	20 weeks
Psychology	20 weeks
Music	20 weeks
Drawing	20 weeks
Practice Teaching and School Management	40 weeks
Pedagogy	20 weeks
Primary Reading and Language or History of Education	10 weeks
Total	260 weeks

State Normal Schools.

The three units of electives shall be chosen, with the advice of the President, from the following list of subjects. At least one unit but not more than two shall be science. The Presidents may use their discretion in arranging the elective subjects into groups.

Electives.

Agriculture.
Algebra.
Biology.
Chemistry.
Civics.
Domestic Economy.
Drawing.
Economics.
English Literature (Advanced).
Ethics.
Expressive Reading (Advanced).
Geography (Advanced).
Geology.
Geometry.
History.
History of Education.
Manual Arts.
Nature Study.
Physics.
Physiography.
Physiology.
Practice Teaching.
Rhetoric.
Science of Education.
School of Supervision.
Sociology.
Trigonometry.

B. The Two-Year German Course:

The German Course shall consist of sixteen units of work, fourteen of which shall be prescribed and two elective.

Prescribed Courses.

Arithmetic, including Methods	20 weeks
Geography, including Methods	20 weeks
English Grammar, including Methods and Composition	40 weeks
American History, including Methods	20 weeks
Expressive Reading	10 weeks
English Literature	20 weeks
Psychology	20 weeks
Music or Drawing	20 weeks
Practice Teaching and School Management	40 weeks
Methods in Primary Reading and Language or History of Education	10 weeks
Pedagogy	20 weeks
German	40 weeks
Total	280 weeks

The two units of elective work may be German or subjects offered in the English Course.

C. The Two-Year Latin Course:

The Latin Course shall be the same as the German except that Latin shall take the place of German.

State Normal Schools.

Special provisions relative to the Two-Year Courses:

1. Any school may offer the first and second as well as the third and fourth year German.
2. Any student preparing for high school teaching may with the consent of the President substitute from the elective list in place of Methods in Primary Reading and Language, School Management, Music and Drawing.
3. Any student able to pass a special examination in academic Arithmetic, Grammar or Geography shall take instead an equal amount of higher work from the elective list in addition to the units required.

Conditions of Entrance to the Two-Year Courses:

1. Graduates from a four years' course in any high school or academy of high school rank, will be admitted to the Two-Year Courses without examination, on presentation of their diplomas accompanied by certified standings in the several studies of the high school course.
2. Experienced persons, not graduates of a Four Years' High School Course may be admitted to the Two-Year Courses, if they successfully pass an examination at the normal school in the following branches:

Arithmetic.	Physiology.
Geography.	U. S. History.
Composition.	Reading.
Algebra.	Physics.
English Grammar.	Geometry.
Civil Government.	Botany or Zoology.
English or General History.	Literature.

Physical Geography.

The examination in the above will presuppose a high school training in these subjects.

Candidates may be admitted with conditions in three of the above named subjects, provided the standings in the other studies give evidence of strength to carry the regular work. The conditions must be worked off as soon as possible.

3. Four years of Latin or two years of German, in the High School, are required for admission to the Latin and German Courses respectively.
4. Graduates of the County Training Schools for Teachers who have completed a four years high school course prior to admission to the Training School shall be entitled to credit in the two-year courses of the Normal School equivalent to eighty weeks work.

V. One-Year Professional Course.

School Management, Observation and Methods	40 weeks
Reviews in Common Branches	40 weeks
Practice Teaching	20 weeks
Psychology, Science and History of Education	40 weeks
Drawing and Vocal Music	20 weeks
Rhetoric, or Natural Science	20 weeks
Total	180 weeks

State Normal Schools.

Conditions for admission to the above course.

1. Any person having three years of successful experience in teaching, and who shall pass at the Normal School a satisfactory examination in the branches required by law for a First Grade County Certificate, may be admitted to the One-Year Course, and on the satisfactory completion thereof, shall receive the certificate of the Elementary Course.
2. Any person holding a Limited State Certificate, granted upon the recommendation of the State Board of Examiners, shall on due completion of the One Year Course receive the Certificate of the Elementary Course.
3. Any person holding an Unlimited State Certificate granted upon the recommendation of the State Board of Examiners, or any graduate from a Four-Years' Course in a duly chartered college, shall, upon completion of the One-Year Course, be entitled to the Diploma.

VI. Manual Training Courses.

A. The Three-Year Course for High School Graduates:

The Course shall consist of 24 units of work as follows:

(a) Ten (10) units of Manual Training, including Bench Work, Turning, Book Binding, Metal and Leather work, Construction (weaving, clay, wood, paper etc.) organization and management of manual training work.

(b) Twelve (12) units as follows:
Arithmetic, 1 unit.
Geography, 1 unit.
Grammar, 1 unit.
Composition, 1 unit.
U. S. History, 1 unit.
English Literature, 1 unit.
Pedagogy, 1 unit.
Psychology, 1 unit.
Drawing, 2 units.
Practice Teaching & School Mgt., 2 units.

(The above twelve units with the exception of one additional unit of drawing are to be identical with those specified in the English Course for High School Graduates.)

(c) Two units of elective work chosen from the following list of electives by the President of the School.
Physics.
Physiography.
History.
Economics.
Literature.
History & Science of Education.
Biology (including nature study, Agriculture, Botany, Zoology and Physiology.)
Chemistry.
Mathematics.
History.
Mechanical Drawing.
Domestic Science.

State Normal Schools.

Conditions for Admission.

Same as for admission to Two-Year Courses for High School Graduates.

B. The Five-Year Course:

For those who enter with the qualifications now demanded for entrance to the Four-Year Latin, German and English Courses:

The Course shall consist of 40 units of work as follows:

(a) For those who do not take a foreign language:
  1. Twenty-eight (28) units of work as now required in the Four-Year English Course.
  2. Ten (10) units of work in Manual Training as prescribed for High School Graduates.
  3. Two (2) units of elective work from the list as specified in the Course for High School Graduates.

(b) For those who take three years of Latin or three years of German:
  1. Omit one unit of Economics or Sociology and one-half unit of Botany or Zoology from the required work of these courses.
  2. Thirty (30) units (remaining) as specified in these courses.
  3. Ten (10) units of Manual Training as prescribed for High School Graduates.

(c) For those who have completed the Elementary Course:
  1. Completion of the prescribed remainder of the Four-Year English Course (28 units less 20 units—8 units.)
  2. Two (2) units of Elective work from the list as specified in the Course for High School Graduates.
  3. Ten (10) units of Manual Training as prescribed for High School Graduates.

Conditions for Admission.

Same as for admission to the Four-Year Courses.

VII. Domestic Science Courses.

A. The Two-Year Course:

Junior Year.

First Quarter—Elective Science (Chemistry), Drawing, Observation, Domestic Science (Sewing).

Second Quarter—Elective Science (Chemistry), Drawing, Physics, Sewing.

Third Quarter—Chemistry, Literature, Theory, Domestic Science (Cooking).

Fourth Quarter—Methods of Teaching, Literature, Practice, Cooking.

State Normal Schools.

Senior Year.

First Quarter—Professional Review (Arith.), Home Sanitation, Psychology, Domestic Science (Cooking).

Second Quarter—Professional Review (Geog.), Biology and Bacteriology, Sch. Mgt., Cooking.

Third Quarter—Professional Review (English), Physiology, Home Economics, Domestic Science and Dietetics, Cookery for Invalids.

Fourth Quarter—Professional Review, Practice, Sewing (III) Home Nursing and Emergencies (5), Laundering (5).

Conditions for Admission.

Same as for admission to the Two-Year Courses for High School Graduates.

B. The Four-Year Course:

(For those who enter after completing the Elementary Course at any State Normal School.)

Junior Year.

First Quarter.
- Chemistry.
- Rhetoric or Literature.
- Professional Review Arithmetic.
- Sewing (1).

Second Quarter.
- Chemistry.
- Rhetoric or Literature.
- Physics.
- Sewing (II).

Third Quarter.
- Chemistry.
- Literature.
- European History.
- Cooking (I).

Fourth Quarter.
- European History.
- Literature.
- Elective.
- Cooking (II)

Senior Year.

First Quarter.
- Elective.
  - (Home Sanitation 5.)
  - (Home Economics 5.)
- Practice.
- Cooking (III).

Second Quarter.
- Professional Review (English).
- Biology and Bacteriology.
- Elective.
- Cooking (IV).

Third Quarter.
- Professional Review.
- Advanced Physiology.
- Dietetics.
  - (Cookery for Invalids.)
  - (Home Nursing.)

Fourth Quarter.
- Professional Review (Geog.).
- History of Education.
- Sewing (III).
  - Emergencies (5).
  - Laundering (5).

Conditions for Admission.

Same as to the Four-Year Courses.

State Normal Schools.

VIII. Kindergarten Courses.

A. The Two-Year Course:

High School Graduate course:

Junior.

	Weeks.		Weeks.
Kindergarten Theory	20	Kindergarten Theory	20
Kindergarten Technics, or hand work	20	Kindergarten Technics, or hand work	20
Drawing	20	Music	20
Composition	20	Nature Study	20

Senior.

Kindergarten Theory or Principles	20	Advanced Drawing	10
Psychology	20	Sociology	10
Teaching	40	Teaching	20
Literature	20	Kindergarten Theory	10
		Primary Methods	10

The President is given permission to make substitution not to exceed twenty weeks when in his judgment he may deem it advisable.

Conditions of Admission.

Same as two-year courses for high school graduates.

B. The Four-Year Course.

First Year.

	Weeks.		Weeks.
Reading	20	Algebra	20
Arithmetic	20	Geography	20
Grammar	20	Drawing	20
Music	20	American Literature	10
		English Composition	10

Second Year.

Zoology	20	Botany	20
Geometry	20	Electives	20
U. S. History	20	Civics	10
Physics	20	Physiology	10
		Theory and Art	10
		School Management	10

State Normal Schools.

Third Year.

Kindergarten Theory	20	Kindergarten Theory	20
Kindergarten Technics, or hand work	20	Kindergarten Technics, or hand work	20
Composition	20	Nature Study	10
Juvenile Literature	10	Advanced Drawing	10
Electives	10	European History	20

Fourth Year.

Kindergarten Theory or Principles	20	Kindergarten Theory or Principles	10
Psychology	20	Sociology	10
Teaching	40	English Literature	20
		Teaching	20
		Elective	10
		Primary Methods	10

Electives to be selected by the President.

Conditions of Admission.

The same as to the Four-Year Courses.

IX. Course for Country School Teachers.

By recent act of the Legislature, the State Normal Schools are permitted to establish and administer "a course for the express purpose of training teachers for country schools," to be "the full and fair equivalent of the course of study prescribed for the county training schools by the State Superintendent." The law further provides that the certificate granted on the completion of this course shall have the same force and effect in all respects as the certificate of a County Training School as defined in Section 2, Chapter 509, Laws of 1905, and any acts amendatory of the same." This is a Third Grade County Certificate good, under certain limitations, for the term of three years.

COURSE OF STUDY.

The Two Years' Course will be constituted approximately as follows:

FIRST YEAR.

1.	2.	3.	4.
Algebra,	Algebra,	Arithmetic,	Civics,
Agriculture,	U. S. History,	U. S. History,	English History,
Music,	Music,	Physical Geog.,	Observ. & Manual,
Orthoepy.	Reading,	Grammar,	Composition.

Spelling and Penmanship as needed.

State Normal Schools.

SECOND YEAR.

1.	2.	3.	4
Arithmetic,	Arithmetic,	Grammar,	Composition,
Geography,	Geography,	Physiology,	Agriculture,
Theory,	Methods,	School Management	Practice,
Drawing,	Draw. or Lib. Work	Reading,	Literature.

Library Readings and Gymnastics.

CONDITIONS FOR ADMISSION.

I. Any person fifteen years of age, or upwards, will be admitted, without examination, to the Junior Year's Work who (a) holds a common school diploma approved by the County Superintendent, or (b) has fully completed the work of the Eighth Grade in a graded school.

Other persons of the required age may enter by examination.

II. Any person sixteen years of age, or upwards, will be admitted to the Second Year's Work who (a) has completed satisfactorily two full years of work in a Free High School, or (b) holds an unexpired county certificate and has taught a school for not less than six months.

DOMESTIC SCIENCE AND ART COURSE AT STEVENS POINT.

Five Year Course.

This course consists of 40 units of work as follows:

(a) 14½ units of D. S. & D. A. work including,

Cookery	Sewing
Dietetics	Millinery
Home Economics	Chemistry, 2
Sanitation	Physics, 2
Laundry	Physiology, 1½
Home Nursing	Biology and Bacteriology, 1
Emergencies	Botany, 1

State Normal Schools.

(b) 25½ units as follows:

Algebra, 1
Arithmetic, ½
Grammar, ½
Geography
  Physical
  Commercial, 1
Reading and Orthoepy, 1
Vocal Music, 1
Observation and Theory, 1
U. S. History, 1
Geometry, 1
Composition, 1
Methods, 1
Civics, ½
Agriculture, ½
European History, 1
Literature, 1
Economics, 1
History of Education
School Management, 1
Professional Reviews, 2
  Geography
  History
  Grammar
  Arithmetic
Drawing, 2½
Manual Training and Construction, 1
General Practice, 1½
D. S. Practice, 1

(c) 2 units as follows:
Electives, 2.

Three Year Course for High School Graduates.

This course consists of twenty-four units as follows:

(a) 12 units of Domestic Science and Domestic Art Work including:

Cookery
Dietetics
Home Economics
Sanitation
Laundry
Home Nursing
Emergencies
Sewing
Millinery
Chemistry
Physics
Physiology
Biology and Bacteriology

(b) 10 units as follows:

School Management and History of Education, 1
Drawing, 2
Professional Reviews, 2
  Arithmetic
  Geography
  Grammar
  History
Literature, 1
Observation, ½
Theory, ½
Methods, ½
Manual Training, ½
Practice Teaching, 2
  General
  Special

(c) 2 units as follows:
Elective work, 2.

State Normal Schools.

STUDENTS.

The total enrollment during the past two years was 806 more than during the preceding biennium. The total enrollment in the Normal Department proper was 412 more than during the preceding biennium.

The total number of graduates was 111 more than during the preceding two years. There were 168 more from the advanced course than during the preceding biennium.

TOTAL ENROLLMENT OF STUDENTS.

Schools, 1908-1909.	Normal.	Preparatory.	Grammar.	Intermediate.	Primary and Kindergarten.	Totals.
Milwaukee	503	.....	43	49	68	657
Oshkosh	656	.....	116	66	174	1,012
Platteville	300	.....	65	48	107	520
River Falls	322	13	52	43	53	483
Stevens Point	357	.....	90	50	148	645
Superior	423	.....	46	58	114	641
Whitewater	328	15	43	49	123	552
Totals	2,889	28	455	351	787	4,510
1909-1910.						
La Crosse	275	.....	42	41	71	429
Milwaukee	510	.....	74	71	178	833
Oshkosh	654	.....	99	56	152	961
Platteville	287	.....	64	57	110	518
River Falls	332	5	49	54	51	491
Stevens Point	368	7	96	41	148	660
Superior	434	12	48	85	107	686
Whitewater	278	5	44	49	109	485
Totals	3,138	29	516	454	926	5,063

State Normal Schools.

NUMBER OF GRADUATES IN TWO YEARS.

Year	1908—1909.		1909—1910.		Totals.		
Course	Elem'n-tary	Ad-vanced.	Elem'n-tary.	Ad-vanced.	Elem'n-tary.	Ad-vanced.	Both courses
La Crosse	.....	.....	3	9	3	9	12
Milwaukee	*	185	*	208	*	393	393
Oshkosh	63	117	21	123	84	240	324
Platteville	2	67	.....	55	2	122	124
River Falls	14	33	1	42	15	75	90
Stevens Point	41	50	31	73	72	123	195
Superior	25	53	8	75	33	128	161
Whitewater	40	62	14	60	54	122	176
Totals	185	567	78	645	263	1,212	1,475

* The Milwaukee Normal has no elementary course.

TOTAL NUMBER OF GRADUATES (NONE COUNTED TWICE).

Schools.	When Opened.	Course.		Both.
		Elementary.	Advanced.	
La Crosse	1909	3	9	12
Milwaukee	1885	*	2,595	2,595
Oshkosh	1871	925	1,371	2,296
Platteville	1866	202	1,160	1,362
River Falls	1875	429	473	902
Stevens Point	1894	555	549	1,104
Superior	1896	181	474	655
Whitewater	1868	758	951	1,709
Totals		3,053	7,582	10,635

* The Milwaukee Normal has no elementary course.

State Normal Schools.

The following table shows the number of teachers and employes for the year 1909–1910:

NUMBER OF TEACHERS AND EMPLOYES.

Normal.	Teachers in Normal Dept.		Teachers in traini'g schools	Librarians and assist'nts	Clerks.	Janitors and assist'nts	Engineers and assist'nts	Total.
	Men.	Women						
La Crosse	10	5	4	1	1	3	1	25
Milwaukee	13	13	7	2	2	2	1	40
Oshkosh	14	18	6	2	2	3	1	46
Platteville	10	7	5	1	1	1	1	26
River Falls	9	9	3	1	1	.....	1	24
Stevens Point	12	7	5	2	1	1	1	29
Superior	9	9	6	2	1	2	1	30
Whitewater	8	11	5	2	1	2	1	30
Totals	85	79	41	13	10	14	8	250

THE NORMAL SCHOOL FUND.

The management of this fund is placed by law in the hands of the Commissioners of Public Lands, to-wit: Secretary of State, State Treasurer and the Attorney General; and by courtesy of these officials, the Secretary of the Board of Regents of Normal Schools secures monthly such data as enables him to keep a set of books from which the following facts are obtained. The State Treasurer is the custodian of the cash and bonds, and the Secretary of State keeps the records of special loans and loans to school districts, villages, towns, counties and cities.

The total fund, June 30, 1900, at the close of business was $1,957,563.86 (an increase of $334.00 during the biennium), of which $700.05 was cash and the sum of $1,956,863.81 was in bonds and loans as follows, to-wit:

State Normal Schools.

State certificates of indebtedness at 7 per cent	$515,700 00
Land contracts and individual loans, old law, 7 per cent	1,725 00
Bonds at 6 per cent	2,000 00
Bonds at 5 per cent	53,500 00
Bonds at 4½ per cent	30,000 00
Bonds at 4 per cent	12,200 00
Bonds at 3¾ per cent	20,000 00
Bonds at 3½ per cent	158,250 00
Special loans at 5 per cent	6,678 94
Special loans at 4 per cent	66,000 00
Special loans at 3½ per cent	815,227 01
School district loans at 3½ per cent	275,582 86
Total	$1,956,863 81
Cash in treasury at close of business June 30, 1910	700 05
Total Normal School Fund, July 1, 1910	$1,957,563 86

SUMMARY.

State certificate of indebtedness	$515,700 00
Bonds	275,950 00
Special loans	887,905 95
Loans to school districts	275,582 86
Three individual loans	1,150 00
Loans on land contracts	575 00
Cash in treasury on July 1, 1910	700·05
Total Normal School Fund	$1,957,563 86

THE NORMAL SCHOOL FUND INCOME.

The Normal School Fund Income for the year ending June 30, 1910, was as follows:

1. Permanent annual tax levy	$340,000 00
2. Interest on the Normal School Fund	88,865 99
3. Collections at the eight normal schools, regular sessions	27,205 69
4. Collections at the six summer schools in 1909	8,719 32
5. Annual appropriation by the state for institutes	7,000 00
Total	$471,791 00

During the biennial period, July 1, 1908 to June 30, 1910, inclusive, as shown by the following Treasurer's Report, there was disbursed a total of $1,437,371.35, being $457,865.68 more than during the preceding biennium. During the period of July 1, 1906 to June 30, 1908, there was expended a total of $291,799.67 for building and the purchase of land; while during the two years ending June 30, 1910, the amount expended

State Normal Schools.

for building and land was $601,550.31. Deducting this amount from the total expenditures, there remains a total of $835,821.04, which was expended for regular normal school expenses from July 1, 1908 to June 30, 1910, inclusive. The current expenses for the preceding biennium amounted to $687,706.00.

This increase of $148,115.04 during the last biennium has been due to increased expenses caused by building operations, increases in salaries, to the improvements in buildings and grounds, to the maintenance of the summer school system and to the cost of maintaining the new normal school at La Crosse.

The State University.

THE STATE UNIVERSITY.

The University of Wisconsin is the culmination of the free educational system of the state. In the educational policy of the state, the university sustains a similar relation to the high schools that the high schools sustain to the primary and grammar schools. As those who have passed through the grammar grades may freely avail themselves of the high schools, so those who have completed with credit a full high school course may advance to the opportunities offered by the university. It is not expected that all pupils who complete the grammar grades will advance to the high school; nor is it expected that all who complete a high school course shall go forward to the university. But the school system of the state has been so arranged as to make the passage from one grade to another as easy and natural as possible, in order to afford every encouragement to thorough education. The state through the university undertakes to furnish instruction in the various branches requisite for a liberal education, in the technical branches of engineering, law, agriculture, pharmacy, commerce, home economics, music and medicine. It also aims to encourage research work in all departments, to produce creative scholars, and thus do its part in the enlargement of the domain of knowledge. Thus it is the general policy of the institution to foster the high educational interests of the state, broadly and generously interpreted. By prescribing a large number of studies during the first two years of undergraduate work, and by leaving all, or a large part of the work of the last two years to the free selection of the student, under a definite system, the university endeavors to give a wise measure of direction, leaving at the same time sufficient room for choice to encourage individual adaptation and special development. The graduate work is, of course, wholly elective.

The University embraces—

- The College of Letters and Science.
- The College of Mechanics and Engineering.
- The College of Law.
- The College of Agriculture.
- The College of Medicine.
- The Graduate School.
- The Extension Division.

The State University.

The College of Letters and Science embraces—
- General Courses in Liberal Arts.
- Special Courses, which include:
  - Commerce.
  - Pre-medical Studies.
  - Pharmacy.
  - Education.
  - Music.
  - Home Economics.

The College of Mechanics and Engineering embraces—
- The Civil Engineering Course.
- The Sanitary Engineering Course.
- The Mechanical Engineering Course.
- The Electrical Engineering Course.
- The Applied Electrochemistry Course.
- The General Engineering Course.
- The Mining Engineering Group of Electives.

The College of Agriculture embraces—
- The Experiment Station.
- The Long Agricultural Course.
- The Short Agricultural Course.
- The Dairy Course.
- The Farmers' Institutes.

The College of Law embraces—
- A Three Years' Course.

The College of Medicine embraces—
- A Two Years' Course.

Part II.

Statistical Tables.

CENSUS STATISTICS, 1908-1909.

COUNTIES—Exclusive of cities under city superintendents.	CHILDREN BETWEEN 4 AND 20.			CHILDREN BETWEEN 7 AND 14.				
	Male.	Female.	Total.	No. of such children.	No. between 7 and 14 not in city who attended public school 24 weeks or more.	No. between 7 and 14 in city who attended public school 32 weeks or more.	No. between 7 and 14 not in city who attended private or parochial school 24 weeks or more.	No. between 7 and 14 in city who attended private or parochial school 32 weeks or more.
Totals	247,215	235,822	483,037	233,425	135,181	21,964	14,256	5,950
Adams	1,654	1,499	3,153	1,551	1,018	.....	.....	.....
Ashland	1,407	1,334	2,741	1,455	1,145	190	79	.....
Barron	5,190	4,865	10,055	4,829	2,561	560	164	.....
Bayfield	2,109	1,904	4,013	2,238	1,700	.....	198	.....
Brown	5,041	4,848	9,889	4,373	2,072	299	751	327
Buffalo	3,010	2,869	5,879	2,623	1,346	420	60	44
Burnett	1,882	1,737	3,619	1,716	1,155	.....	4	.....
Calumet	2,996	2,912	5,908	2,775	1,666	.....	436	110
Chippewa	3,749	3,501	7,250	3,409	1,989	101	101	.....
Clark	5,794	5,473	11,267	5,711	4,134	438	110	40
Columbia	3,914	3,771	7,685	3,575	1,959	41	99	136
Crawford	2,445	2,268	4,713	1,930	1,397	41	29	73
Dane	7,991	7,618	15,609	7,181	4,493	247	694	53
Dodge	6,075	5,933	12,008	5,441	2,885	551	849	156
Door	2,893	2,744	5,637	2,694	1,918	9	110	.....
Douglas	1,223	1,146	2,369	1,572	1,069	.....	2	.....
Dunn	4,036	3,734	7,770	2,763	.....	.....	.....	.....

Statistical Tables.

Eau Claire	2,831	2,584	5,415	2,484	1,244	332	31	46
Florence	671	580	1,251	573	309	96	.....	.....
Fond du Lac	4,688	4,544	9,232	4,262	3,113	.....	594	.....
Forest	988	962	1,950	1,095	667	272	.....	.....
Grant	6,350	6,201	12,551	5,647	3,019	1,101	408	66
Green	2,763	2,425	5,188	2,916	2,436	397	.....	.....
Green Lake	1,996	1,976	3,972	2,030	1,854	.....	153	.....
Iowa	3,343	3,219	6,562	2,616	1,295	465	99	57
Iron	1,339	1,298	2,637	1,080	310	714	25	129
Jackson	3,240	3,037	6,277	5,597	1,725	337	.....	252
Jefferson	4,040	3,876	7,916	4,323	2,144	968	395	368
Juneau	3,564	3,567	7,131	3,317	1,825	761	79	84
Kenosha	1,871	1,806	3,677	1,937	1,115	53	113	.....
Kewaunee	3,089	2,937	6 026	3,045	1,676	551	178	166
La Crosse	2,065	2,071	4,136	1,943	1,353	.....	212	.....
La Fayette	3,461	3,378	6,839	2,885	1,574	494	.....	2
Langlade	1,877	1,802	3,679	1,897	1,417	.....	.....	.....
Lincoln	1,438	1,446	2,884	1,561	1,270	20	32	.....
Manitowoc	7,038	7,008	14,046	6,409	2,708	1,237	504	249
Marathon	7,795	7,675	15,470	7,443	3,476	374	448	43
Marinette	3,435	3,258	6,693	3,331	2,085	.....	34	9
Marquette	2,104	2,012	4,116	2,054	1,530	283	259	71
Milwaukee	7,457	7,123	14,580	7,341	4,188	381	1,291	250
Monroe	5,051	4,832	9,883	4,480	2,479	807	106	249
Oconto	4,012	3,778	7,790	3,209	2,292	23	63	.....
Oneida	954	927	1,881	1,069	.....	.....	17	.....
Outagamie	4,938	4,516	9,454	4,483	2,742	276	692	307
Ozaukee	3,096	2,999	6,095	2,974	1,247	583	364	354
Pepin	1,480	1,380	2,860	1,387	747	225	1	.....
Pierce	3,940	3,816	7,756	3,760	2,759	358	31	2
Polk	4,176	3,898	8,074	3,787	2,084	114	8	.....
Portage	4,538	4,334	8,872	4,319	2,600	.....	365	.....
Price	2,519	2,339	4,858	2,903	1,232	1,059	2	.....
Racine	3,029	2,919	5,948	2,866	1,614	211	212	221
Richland	3,258	3,099	6,357	3,072	2,121	454	19	.....
Rock	4,282	4,142	8,424	4,204	2,909	1,289	53	28

Statistical Tables.

CENSUS STATISTICS, 1908-1909—Continued.

COUNTIES—Exclusive of cities under city superintendents.	CHILDREN BETWEEN 4 AND 20.			CHILDREN BETWEEN 7 AND 14.				
	Male.	Female.	Total.	Number of such children.	No. between 7 and 14 not in city who attended public school 24 weeks or more.	No. between 7 and 14 in city who attended public school 32 weeks or more.	No. between 7 and 14 not in city who attended private or parochial school 24 weeks or more.	No. between 7 and 14 in city who attended private or parochial school 32 weeks or more.
Rusk	2,002	1,872	3,874	2,085	1,300	267	7	.....
St. Croix	4,398	4,246	8,644	4,222	3,068	348	39	110
Sauk	4,142	3,833	7,975	3,704	2,358	194	125	52
Sawyer	953	907	1,860	983	628	.....	816	188
Shawano	6,076	5,739	11,815	5,773	3,376	324	483	179
Sheboygan	4,841	4,837	9,678	4,555	3,234	786	417	420
Taylor	2,770	2,518	5,288	2,453	1,206	595	49	42
Trempealeau	4,336	4,168	8,504	3,655	2,299	85	259	11
Vernon	5,065	4,651	9,716	4,049	2,018	.....	.....	.....
Vilas	695	668	1,363	696	615	512	2	512
Walworth	3,324	3,039	6,363	3,148	.....	.....	.....	.....
Washburn	1,614	1,588	3,202	1,726	1,057	180	2	.....
Washington	4,187	4,023	8,210	3,879	2,039	539	759	179
Waukesha	3,987	3,858	7,845	3,822	3,355	53	49	3
Waupaca	5,075	4,746	9,821	4,277	2,717	350	118	85
Waushara	3,311	3,081	6,392	3,175	2,218	45	89	.....
Winnebago	2,616	2,533	5,149	2,383	1,727	323	97	260
Wood	2,698	3,595	7,293	3,705	2,253	231	471	17

Statistical Tables.

ENROLLMENT AND ATTENDANCE, 1908-1909.

COUNTIES—Exclusive of cities under city superintendents.	ENROLLMENT IN PUBLIC SCHOOLS.					
	Number between 4 and 20.	Under 4.	Over 20.	Total number who have attended public school.		Average daily attendance.
				Male.	Female.	
Totals	312,062	115	162	159,184	153.487	201,403
Adams	2,411	.....	1	1,220	1,192	1,369
Ashland	1,825	.....	.....	932	893	1,227
Barron	7,069	2	7	3,627	3,451	3,895
Bayfield	2,705	.....	.....	1,385	1,320	2,007
Brown	4,589	5	1	2,349	2,246	2,626
Buffalo	4,103	.....	2	2,140	1,965	2,651
Burnett	2,580	1	1	1,301	1,281	1,577
Calumet	2,866	.....	.....	1,472	1,394	1,934
Chippewa	4,665	.....	1	2,393	2,273	2,898
Clark	7,483	5	6	3,742	3,752	5,000
Columbia	5,815	2	7	2,979	2,845	3,633
Crawford	3,569	2	3	1,833	1,741	1,666
Dane	9,303	2	9	4,767	4,547	6,153
Dodge	6,733	3	2	3,409	3,329	3,977
Door	3,523	1	2	1,818	1,708	2,259
Douglas	1,880	8	.....	959	929	1,151
Dunn	5,404	.....	.....	2,794	2,610	3,511
Eau Claire	3,702	.....	2	1,907	1,797	2,218
Florence	841	.....	.....	440	401	669
Fond du Lac	5,515	3	1	2,851	2,668	3,839
Forest	1,631	.....	.....	777	854	1,093
Grant	9,163	8	9	4,579	4,601	6,330
Green	4,136	1	1	2,102	2,036	2,641
Green Lake	2,441	.....	.....	1,209	1,232	1,564
Iowa	4,737	3	7	2,447	2,300	2,986
Iron	1,883	.....	.....	936	947	1,583
Jackson	4,366	.....	2	2,190	2,178	3,239
Jefferson	4,824	.....	.....	2,403	2,421	3,571
Juneau	5,275	.....	5	2,592	2,678	3,582
Kenosha	2,141	1	.....	1,197	945	171
Kewaunee	3,915	11	.....	2,051	1,875	2,729
La Crosse	2,539	.....	3	1,313	1,229	1,656
Lafayette	5,263	2	7	2,737	2,535	3,253
Langlade	2,378	2	.....	1,181	1,199	1,486
Lincoln	1,956	.....	.....	948	1,008	1,477
Manitowoc	8,052	4	.....	4,145	3,911	5,641
Marathon	8,849	10	1	4,427	4,433	5,251
Marinette	4,150	.....	.....	2,099	2,051	2,043
Marquette	2,803	.....	.....	1,392	1,411	1,768

Statistical Tables.

ENROLLMENT AND ATTENDANCE, 1908-1909—Continued.

COUNTIES—Exclusive of cities under city superintendents.	ENROLLMENT IN PUBLIC SCHOOLS.					
	Number between 4 and 20.	Under 4.	Over 20.	Total number who have attended public school.		Average daily attendance.
				Male.	Female.	
Milwaukee	7,096	.....	.....	3,726	3,370	5,089
Monroe	7,179	3	10	3,588	3,604	4,577
Oconto	5,195	.....	2	2,568	2,629	2,990
Oneida	1,471	.....	1	752	720	937
Outagamie	4,660	2	1	2,487	2,176	3,102
Ozaukee	2,861	1	.....	1,471	1,391	2,083
Pepin	2,060	.....	.....	1,081	979	1,348
Pierce	5,365	4	8	2,683	2,694	3,744
Polk	5,588	.....	2	2,965	2,625	3,497
Portage	4,988	4	1	2,506	2,487	2,535
Price	3,672	1	.....	1,841	1,832	2,450
Racine	3,472	.....	.....	1,788	1,684	2,382
Richland	5,208	.....	.....	2,653	2,555	3,310
Rock	6,030	.....	6	3,122	3,114	4,231
Rusk	3,040	.....	1	1,551	1,490	1,891
St. Croix	6,086	.....	2	3,000	3,088	4,074
Sauk	5,429	.....	1	2,855	2,575	3,429
Sawyer	1,117	.....	2	551	568	776
Shawano	7,072	.....	.....	3,629	3,443	4,015
Sheboygan	5,891	5	2	2,957	2,941	4,259
Taylor	3,201	2	1	1,674	1,675	2,989
Trempealeau	5,330	.....	5	2,718	2,617	3,284
Vernon	6,965	2	8	3,598	3,377	4,028
Vilas	1,140	2	1	578	565	893
Walworth	4,890	1	3	2,498	2,396	3,547
Washburn	2,406	2	5	1,186	1,227	1,474
Washington	4,311	3	1	2,240	2,075	3,033
Waukesha	4,948	.....	2	2,539	2,411	3,330
Waupaca	5,944	2	.....	3,045	2,901	4,178
Waushara	4,681	5	14	2,404	2,296	2,782
Winnebago	3,436	.....	3	1,727	1,709	2,163
Wood	4,247	.....	.....	2,160	2,087	2,659

Statistical Tables.

TEACHERS' CERTIFICATES, 1908-1909.

COUNTIES—Exclusive of cities under city superintendents.	Certificates Granted by County Superintendents.							Applicants refused certificates.	Limited certificates granted.	Teachers holding state certificates.	Normal school graduates.		No. who have attended normal school.	No. of graduates from common schools, 1909.
	1st grade.		2d grade.		3d grade.									
	To men.	To women.	To men.	To women,	To men.	To women.	Total.				Full course.	Elementary course.		
Totals	104	502	196	1,885	606	4,750	8,043	2,151	492	1,295	829	317	1,442	4,432
Adams	.....	1	4	20	2	119	146	40	10	.....	.....	2	3	40
Ashland	2	3	2	16	1	50	74	40	.....	16	9	7	26	22
Barron	2	2	6	23	20	171	224	44	40	11	10	9	35	109
Bayfield	2	7	.....	21	1	45	76	28	2	25	17	3	59	33
Brown	....	10	2	22	6	54	94	50	.....	12	5	2	25	51
Buffalo	.....	1	2	4	2	18	27	5	3	18	8	6	10	53
Burnett	2	4	1	27	6	44	84	.....	8	.....	3	3	27	38
Calumet	.....	3	.....	6	19	64	92	19	22	10	4	3	46	54
Chippewa	.....	16	3	56	3	71	149	45	.....	8	6	2	9	63
Clark	.....	11	4	34	6	76	131	80	7	33	7	6	15	108
Columbia	1	8	4	45	17	129	204	47	35	39	20	12	20	108
Crawford	3	5	1	18	5	84	116	73	6	.....	4	1	2	37
Dane	11	49	5	96	12	166	339	7	1	24	11	2	10	180
Dodge	3	10	2	49	16	160	240	56	4	30	15	3	30	104

Statistical Tables.

TEACHERS' CERTIFICATES, 1908-1909—Continued.

Counties—Exclusive of cities under city superintendents.	Certificates Granted by County Superintendents. 1st grade. To men.	1st grade. To women.	2d grade. To men.	2d grade. To women.	3d grade. To men.	3d grade. To women.	Total.	Applicants refused certificates.	Limited certificates granted.	Teachers holding state certificates.	Normal school graduates. Full course.	Normal school graduates. Elementary course.	No. who have attended normal school.	No. of graduates fsom common schools, 1909.
Door	1	1	5	9	4	37	57	11	6	.....	3	4	24	54
Douglas	1	12	.....	17	5	36	71	22	.....	12	.....	12	80	24
Dunn	.....	3	9	18	11	73	114	27	.....	13	6	8	32	127
Eau Claire	3	14	.....	58	1	8	84	5	.....	15	10	5	6	28
Florence	.....	.....	1	7	2	11	21	2	.....	17	10	7	4	15
Fond du Lac	.....	.....	2	30	15	118	165	34	.....	23	12	7	17	171
Forest	.....	4	2	7	1	9	23	4	.....	.....	11	8	3	11
Grant	3	17	7	49	19	135	230	104	.....	88	85	3	.....	144
Green	.....	8	4	20	21	130	183	61	.....	30	9	3	26	22
Green Lake	1	12	3	20	5	30	71	12	1	9	8	1	15	41
Iowa	.....	2	3	50	6	67	128	20	5	.....	.....	.....	.....	.....
Iron	.....	1	1	13	1	6	22	.....	.....	23	17	1	19	.....
Jackson	5	14	3	43	6	86	157	.....	42	22	4	2	7	74
Jefferson	4	4	4	34	22	51	119	22	1	13	7	7	37	142
Juneau	.....	4	1	16	4	99	124	53	5	38	22	4	1	46
Kenosha	.....	1	2	23	4	33	63	46	1	6	1	6	24	70
Kewaunee	1	.....	.....	2	16	32	51	17	.....	7	6	2	15	50
La Croses	5	12	.....	36	1	16	70	4	.....	.....	6	2	4	59
Lafayette	.....	2	7	44	12	109	174	69	8	28	25	5	25	51
Langlade	.....	1	1	16	3	55	76	1	.....	1	.....	2	4	37

Statistical Tables.

Lincoln	2	27	2	29	3	25	88	59	48	.....	.....	.....	3	45
Manitowoc	.....	.....	5	8	14	32	59	17	2	6	35	11	21	155
Marathon	.....	5	1	26	12	117	161	92	.....	22	14	9	4	128
Marinette	.....	6	1	8	2	40	57	2	5	2	13	3	25	33
Marquette	3	1	3	24	8	51	90	7	10	11	7	.....	7	27
Milwaukee	2	10	1	16	8	26	63	45	1	83	76	3	31	46
Monroe	.....	19	6	39	15	97	176	15	15	34	18	6	35	61
Oconto	1	1	4	18	4	45	73	37	.....	.....	7	4	37	.....
Oneida	.....	8	.....	12	5	41	66	17	1	.....	3	2	5	7
Outagamie	6	15	3	32	16	112	184	16	5	7	3	4	13	102
Ozaukee	2	1	5	13	13	31	65	12	.....	27	19	2	25	67
Pepin	.....	.....	1	12	7	26	46	.....	4	.....	.....	.....	.....	.....
Pierce	2	9	4	28	6	48	97	18	19	1	17	15	39	57
Polk	3	6	3	29	4	53	98	9	12	11	13	4	12	49
Portage	4	8	4	34	11	93	154	78	.....	12	7	5	60	77
Price	.....	8	2	13	5	50	78	35	3	.....	15	2	12	54
Racine	1	4	.....	24	7	55	91	22	.....	24	13	3	15	82
Richland	1	2	4	19	14	55	95	65	.....	27	24	1	6	72
Rock	1	8	1	52	5	138	205	19	28	43	20	7	44	68
Rusk	2	3	2	23	10	32	72	.....	17	16	10	6	5	39
St. Croix	6	21	15	63	4	58	167	48	7	47	24	11	62	130
Sauk	.....	4	2	30	16	116	168	.....	15	15	17	4	9	92
Sawyer	.....	2	2	14	2	18	38	2	4	15	4	11	23	11
Shawano	4	11	6	26	14	113	174	40	10	5	13	2	35	111
Sheboygan	1	3	3	25	29	99	160	58	.....	27	13	3	14	.....
Taylor	.....	6	1	10	4	70	91	20	1	11	3	.....	20	41
Trempealeau	.....	15	2	33	5	43	98	.....	16	.....	.....	.....	.....	.....
Vernon	.....	5	4	32	31	138	210	58	35	14	9	2	12	180
Vilas	2	2	3	6	4	7	24	5	2	45	11	4	6	11
Walworth	.....	17	.....	28	4	80	129	80	2	1	.....	.....	.....	87
Washburn	.....	6	2	21	3	48	80	21	3	11	8	1	25	40
Washington	4	1	2	21	17	60	105	14	2	21	14	1	24	69
Waukesha	1	4	3	29	7	69	113	29	10	26	12	8	26	137
Waupaca	2	10	2	25	7	60	106	27	6	30	10	4	12	.....
Waushara	3	4	2	27	5	68	109	31	1	2	7	11	4	53
Winnebago	.....	5	1	61	3	84	154	90	.....	118	7	10	97	72
Wood	1	3	3	26	7	60	100	15	1	10	2	8	14	63

TEACHERS AND KINDERGARTENS, 1908-1909.

COUNTIES— Exclusive of cities under city superintendents.	TEACHERS.					PUBLIC KINDERGARTENS.		
	Teachers employed.			Teachers' average wages per month.		No. of public kindergartens.	No. of teachers employed in public kindergartens.	No. of children enrolled.
	Male.	Female.	Total.	Male.	Female.			
Totals and averages	1,307	9,196	10,503	$64 51	$43 29	80	96	3,734
Adams	14	118	132	$38 72	$32 27	.....	.....	.....
Ashland	8	59	67	54 86	41 65	1	1	31
Barron	28	185	213	55 80	40 52	.....	.....	.....
Bayfield	10	98	108	46 01	42 87	1	2	76
Brown	16	90	106	54 93	41 61	2	2	55
Buffalo	26	101	127	47 53	47 95	2	2	.....
Burnett	9	118	127	53 97	40 05	.....	.....	.....
Calumet	14	78	92	59 75	41 48	1	1	15
Chippewa	13	170	183	66 31	41 77	.....	.....	.....
Clark	27	209	236	68 65	43 57	2	2	50
Columbia	26	205	231	67 89	38 36	.....	.....	.....
Crawford	16	118	134	58 75	36 34	.....	.....	.....
Dane	28	313	341	69 48	38 37	1	1	31
Dodge	30	217	247	59 66	36 64	.....	.....	.....
Door	15	65	80	55 15	48 35	.....	.....	.....
Douglas	6	84	90	74 70	45 35	.....	.....	.....
Dunn	19	136	155	73 71	38 33	.....	.....	.....
Eau Claire	9	103	112	81 43	41 85	.....	.....	.....
Florence	4	28	32	89 92	53 92	1	1	36
Fond du Lac	23	175	198	56 79	36 54	.....	.....	.....

Statistical Tables.

Forest	7	47	54	101 03	55 79	.....	.....	.....
Grant	41	318	359	69 77	39 32	1	1	61
Green	24	154	178	55 60	39 24	1	1	.....
Green Lake	21	85	106	50 18	35 81	1	1	24
Iowa	20	158	178	100 05	37 42	1	1	121
Iron	7	51	58	71 15	53 19	2	2	113
Jackson	13	129	142	61 99	39 11	.....	.....	.....
Jefferson	16	178	194	69 99	39 14	2	2	47
Juneau	14	165	179	78 57	37 03	2	2	123
Kenosha	6	60	66	47 72	52 73	.....	.....	.....
Kewaunee	32	51	83	44 81	44 83	2	2	120
La Crosse	6	82	88	70 19	36 89	.....	.....	.....
Lafayette	26	166	192	82 37	56 53	1	1	80
Langlade	5	89	94	46 65	41 91	.....	.....	.....
Lincoln	8	85	93	44 32	38 47	.....	.....	.....
Manitowoc	46	157	203	85 77	97 51	7	13	549
Marathon	27	219	246	57 58	41 22	.....	.....	.....
Marinette	12	100	112	63 47	45 47	3	3	144
Marquette	13	83	96	50 22	36 13	2	2	59
Milwaukee	34	138	172	82 20	53 24	15	16	866
Monroe	15	199	214	77 07	41 73	1	1	70
Oconto	19	104	123	67 15	45 38	1	1	.....
Oneida	6	61	67	60 20	41 69	.....	.....	.....
Outagamie	16	134	150	63 59	38 92	.....	.....	.....
Ozaukee	26	66	92	69 29	45 36	3	3	156
Pepin	12	55	67	60 98	40 20	.....	.....	.....
Pierce	26	150	176	68 70	46 03	.....	.....	.....
Polk	23	149	172	66 80	50 41	.....	.....	.....
Portage	11	144	155	54 53	34 97	.....	.....	.....
Price	15	113	128	66 13	43 06	.....	.....	.....
Racine	11	100	111	75 64	45 21	1	2	75
Richland	36	166	202	56 60	38 97	2	2	65
Rock	18	234	252	76 48	39 54	5	7	110
Rusk	24	93	117	62 81	41 52	.....	.....	.....
St. Croix	21	182	203	69 65	43 61	1	2	71
Sauk	22	193	213	41 84	40 37	.....	.....	.....

TEACHERS AND KINDERGARTENS, 1908-1909—Continued.

COUNTIES— Exclusive of cities under city superintendents.	TEACHERS.					PUBLIC KINDERGARTENS.		
	Teachers employed.			Teachers' average wages per month.		No. of public kindergartens.	No. of teachers employed in public kindergartens.	No. of children enrolled.
	Male.	Female.	Total.	Male.	Female.			
Sawyer	11	59	70	$53 95	$44 11	1	2	50
Shawano	28	163	191	64 26	41 33	3	3	140
Sheboygan	33	137	170	64 49	50 81	1	2	89
Taylor	16	109	125	53 36	64 50	4	4	189
Trempealeau	12	161	173	83 95	38 81	.....	.....	.....
Vernon	30	179	209	48 47	37 51	.....	.....	.....
Vilas	10	32	42	62 86	49 75	1	1	22
Walworth	14	179	193	85 15	40 22	3	4	.....
Washburn	10	86	96	61 81	39 17	.....	.....	.....
Washington	38	98	136	61 54	39 62	1	1	40
Waukesha	27	125	152	64 51	42 43	.....	.....	.....
Waupaca	20	154	174	75 60	47 44	.....	.....	.....
Waushara	15	161	176	63 05	37 40	.....	.....	.....
Winnebago	8	109	117	77 81	37 10	.....	.....	.....
Wood	15	116	131	54 34	37 88	1	2	56

TEACHERS' WAGES CLASSIFIED, 1908–1909.

COUNTIES—Exclusive of cities under city superintendents.	Less than $20 per month.		No. teachers who receive not less than $20 nor more than $25 per month.		Not less than $26 nor more than $30 per month.		Not less than $31 nor more than $35 per month.		Not less than $36 nor more than $40 per month.		Not less than $41 nor more than $45 per month.		Not less than $46 nor more than $50 per month.		More than $50 per month.	
	Male.	Fem.	Male.	Fem.	Male.	Fem.	Male.	Fem.	Male.	Fem.	Male.	Fem.	Male.	Fem.	Male.	Fem.
Totals	5	5	2	124	49	1,328	132	2,541	209	2,217	164	1,238	134	783	586	752
Adams	.....	.....	.....	15	5	45	6	40	1	11	1	3	.....	2	1	2
Ashland	.....	.....	.....	.....	.....	.....	.....	4	2	33	2	10	2	12	4	.....
Barron	.....	.....	.....	2	.....	22	4	55	8	47	3	27	3	15	7	11
Bayfield	.....	.....	.....	1	.....	.....	.....	5	.....	24	2	37	1	12	7	19
Brown	.....	.....	.....	.....	.....	21	.....	16	2	22	2	17	5	8	7	6
Buffalo	.....	.....	.....	.....	1	13	2	30	2	26	9	9	5	11	7	12
Burnett	.....	.....	.....	.....	.....	5	2	41	1	41	2	14	1	7	1	.....
Calumet	.....	.....	.....	.....	.....	9	3	28	4	16	3	17	2	5	2	3
Chippewa	.....	.....	.....	.....	.....	16	6	87	1	38	1	23	.....	4	5	2
Clark	.....	.....	.....	.....	.....	17	3	68	7	57	1	40	4	18	12	9
Columbia	.....	.....	.....	7	1	36	4	77	8	40	1	25	2	11	10	9
Crawford	.....	.....	.....	18	3	48	3	31	2	13	2	.....	2	8	4	.....
Dane	.....	.....	.....	12	2	81	4	73	6	64	3	34	4	24	11	20
Dodge	.....	.....	.....	8	3	42	5	62	3	58	4	25	1	4	11	13
Door	.....	.....	.....	.....	.....	.....	.....	9	2	14	2	14	3	20	8	8
Douglas	.....	.....	.....	.....	.....	.....	.....	14	3	18	1	32	.....	10	2	10
Dunn	.....	.....	.....	.....	.....	21	7	45	5	51	.....	15	.....	2	9	.....
Eau Claire	.....	.....	.....	.....	.....	8	1	40	.....	25	.....	18	.....	6	8	2
Florence	.....	.....	.....	.....	.....	.....	.....	.....	.....	4	.....	7	.....	10	2	9

TEACHERS' WAGES CLASSIFIED, 1908-1909—Continued.

COUNTIES—Exclusive of cities under city superintendents.	Less than $20 per month.		No. teachers who receive not less than $20 nor more than $25 per month.		Not less than $26 nor more than $30 per month.		Not less than $31 nor more than $35 per month.		Not less than $36 nor more than $40 per month.		Not less than $41 nor more than $45 per month.		Not less than $46 nor more than $50 per month.		More than $50 per month.	
	Male.	Fem.	Male.	Fem.	Male.	Fem.	Male.	Fem.	Male.	Fem.	Male.	Fem.	Male.	Fem.	Male.	Fem.
Fond du Lac	.....	.....	.....	3	1	43	4	53	1	33	5	14	2	3	7	5
Forest	.....	.....	.....	.....	.....	.....	.....	2	.....	4	3	16	.....	10	4	13
Grant	.....	.....	.....	3	7	97	5	84	5	51	4	20	2	32	18	31
Green	.....	.....	.....	.....	1	8	4	54	8	52	3	23	5	16	3	1
Green Lake	.....	.....	.....	.....	2	30	3	10	1	12	.....	15	1	8	7	7
Iowa	.....	.....	.....	.....	.....	36	2	56	2	29	1	2	.....	1	4	.....
Iron	.....	.....	.....	1	.....	.....	.....	.....	.....	11	1	13	.....	12	6	16
Jackson	.....	.....	.....	.....	1	27	.....	43	6	25	1	14	1	3	4	8
Jefferson	.....	.....	.....	4	.....	42	2	47	7	36	.....	26	.....	11	8	12
Juneau	.....	.....	.....	.....	1	34	1	50	2	29	3	14	.....	12	7	14
Kenosha	.....	.....	.....	.....	.....	2	.....	21	2	20	1	11	1	8	2	5
Kewaunee	.....	.....	1	1	.....	7	1	15	2	15	5	5	10	3	13	5
La Crosse	.....	.....	.....	4	.....	26	1	25	.....	14	1	10	1	6	3	3
Lafayette	.....	.....	.....	1	.....	25	.....	44	3	42	2	26	.....	4	32	52
Langlade	.....	.....	.....	.....	1	3	.....	23	1	42	1	16	.....	3	1	2
Lincoln	.....	.....	.....	.....	.....	3	1	33	6	42	.....	7	.....	.....	1	.....
Manitowoc	.....	2	.....	.....	.....	.....	.....	5	.....	22	2	26	7	39	37	65
Marathon	.....	.....	.....	.....	1	7	1	43	3	93	4	39	1	22	12	10
Marinette	.....	.....	.....	.....	.....	.....	.....	22	2	40	3	14	3	14	4	10
Marquette	2	.....	.....	1	4	34	2	23	1	10	1	2	1	8	2	5
Milwaukee	.....	.....	.....	.....	.....	.....	.....	2	1	10	1	19	3	30	29	77

Statistical Tables.

Monroe	.....	.....	.....	2	.....	68	.....	60	6	19	.....	7	1	20	8	23
Oconto	.....	.....	.....	.....	.....	12	.....	41	6	32	4	10	.....	5	9	4
Oneida	.....	.....	.....	.....	.....	.....	1	17	2	27	.....	4	.....	5	3	8
Outagamie	.....	.....	.....	1	.....	23	2	58	2	29	4	9	4	5	6	3
Ozaukee	.....	.....	.....	.....	.....	1	.....	3	1	19	2	17	4	18	19	8
Pepin	.....	.....	.....	.....	1	8	.....	13	.....	13	1	7	1	1	7	5
Pierce	.....	.....	.....	.....	.....	4	1	17	8	41	4	37	1	19	10	20
Polk	.....	.....	1	8	2	11	4	38	8	56	12	23	3	4	17	6
Portage	.....	.....	.....	6	.....	48	.....	51	5	25	2	8	.....	6	4	.....
Price	.....	.....	.....	1	1	2	2	39	3	32	2	29	.....	8	7	2
Racine	.....	.....	.....	.....	1	10	2	25	1	20	.....	15	.....	16	7	14
Richland	.....	.....	.....	2	.....	23	7	77	8	29	5	16	5	8	11	13
Rock	.....	1	.....	2	1	33	2	69	2	57	2	28	.....	22	11	14
Rusk	.....	.....	.....	.....	.....	.....	1	25	5	28	7	19	3	14	8	7
St. Croix	.....	.....	.....	.....	.....	.....	1	51	2	61	4	33	.....	14	14	23
Sauk	.....	1	.....	.....	1	17	4	72	3	58	1	20	1	2	9	10
Sawyer	3	.....	.....	.....	.....	.....	3	11	1	16	2	10	1	8	4	14
Shawano	.....	.....	.....	.....	.....	17	.....	42	5	43	8	38	6	21	9	2
Sheboygan	.....	.....	.....	1	.....	2	1	24	7	48	8	22	6	18	16	18
Taylor	.....	.....	.....	.....	.....	9	.....	29	1	30	2	7	5	17	8	17
Trempeale'u	.....	.....	.....	4	.....	30	2	51	1	27	.....	35	1	15	8	6
Vernon	.....	.....	.....	7	3	42	9	63	9	33	3	20	2	12	4	2
Vilas	.....	.....	.....	.....	.....	.....	.....	.....	.....	2	3	13	1	14	5	7
Walworth	.....	.....	.....	7	.....	41	1	28	.....	28	.....	8	1	2	3	.....
Washburn	.....	1	.....	.....	.....	2	2	37	3	24	.....	13	.....	4	5	5
Washington	.....	.....	.....	.....	1	9	1	21	4	26	4	11	8	18	20	13
Waukesha	.....	.....	.....	.....	2	3	2	16	3	35	1	39	2	29	13	12
Waupaca	.....	.....	.....	2	.....	17	.....	52	.....	36	.....	7	1	.....	2	1
Waushara	.....	.....	.....	.....	2	44	5	53	1	33	.....	13	.....	8	7	10
Winnebago	.....	.....	.....	.....	.....	29	1	35	.....	22	1	9	1	10	5	4
Wood	.....	.....	.....	.....	.....	15	1	43	2	34	1	12	3	6	5	5

ENROLLMENT OF PUPILS CLASSIFIED IN COUNTIES, 1908-1909.

COUNTIES— Exclusive of cities under city superintendents.	No. schools in county enrolling 5 or less than 5 pupils.	More than 5 and less than 11.	More than 10 and less than 16.	More than 15 and less than 21.	More than 20 and less than 26.	More than 25 and less than 31.	More than 30 and less than 36.	More than 35 and less than 41.	More than 40 and less than 46.	More than 45 and less than 51.	More than 50 and less than 56.	More than 55 and less than 61.	More than 60.
Totals	82	345	676	938	1,129	1,166	1,186	1,039	827	473	382	265	195
Adams	3	3	17	20	15	14	10	2	2	1	1	.....	.....
Ashland	5	4	9	7	5	2	9	5	6	4	1	2	.....
Barron	1	3	5	3	10	19	33	27	21	13	6	11	3
Bayfield	3	12	14	11	16	9	9	9	6	5	4	2	2
Brown	.....	1	4	3	4	4	15	17	12	6	8	11	6
Buffalo	.....	.....	8	5	19	26	19	10	13	6	6	2	1
Burnett	.....	3	10	11	10	11	14	7	7	7	5	4	.....
Calumet	.....	6	8	10	7	9	14	4	13	6	3	2	3
Chippewa	2	5	15	12	37	20	21	10	13	10	4	5	1
Clark	.....	4	5	16	13	15	29	37	46	11	6	10	3
Columbia	.....	1	14	23	28	39	25	23	17	6	.....	2	1
Crawford	.....	3	7	13	25	12	16	23	9	4	5	.....	1
Dane	2	8	19	41	37	55	43	42	21	13	15	12	2
Dodge	.....	10	14	41	30	35	30	32	17	4	1	4	2
Door	.....	.....	.....	4	5	5	3	9	5	13	8	11	4
Douglas	2	14	23	19	9	4	6	6	2	2	2	1	.....
Dunn	.....	.....	3	7	9	43	38	8	18	3	7	13	6

Statistical Tables.

Eau Claire	.....	1	4	6	13	6	22	19	18	3	4	4	3
Florence	.....	.....	2	5	3	1	.....	1	1	.....	1	.....	.....
Fond du Lac	.....	7	17	28	35	25	27	18	9	13	2	3	2
Forest	1	6	6	1	3	3	4	3	7	4	1	3	1
Grant	4	12	30	37	51	35	50	35	33	4	1	.....	7
Green	3	14	32	29	26	20	13	4	3	.....	.....	.....	.....
Green Lake	.....	6	9	15	17	10	8	8	9	5	2	.....	.....
Iowa	3	19	26	15	13	27	4	7	6	1	1	.....	.....
Iron	1	1	2	5	4	4	6	7	4	7	6	3	.....
Jackson	.....	7	6	17	10	-12	19	7	7	5	9	2	.....
Jefferson	2	7	36	40	39	18	27	20	1	.....	.....	.....	1
Juneau	1	10	14	17	24	17	18	19	10	9	8	.....	.....
Kenosha	1	.....	6	13	7	7	11	12	7	4	3	1	.....
Kewaunee	.....	.....	.....	2	1	7	9	12	12	9	7	10	6
La Crosse	2	2	3	6	19	12	11	11	7	4	4	2	.....
Lafayette	.....	18	17	18	24	19	14	18	15	11	13	1	.....
Langlade	12	9	8	4	6	11	9	7	6	6	2	3	3
Lincoln	1	11	7	15	16	13	8	3	6	2	1	.....	.....
Manitowoc	.....	.....	3	6	10	15	17	20	21	21	23	13	13
Marathon	.....	3	6	12	25	19	35	34	29	20	14	11	5
Marinette	3	5	8	12	20	6	9	6	9	11	10	5	7
Marquette	.....	2	2	12	9	22	8	14	4	3	2	1	1
Milwaukee	.....	2	4	8	7	29	15	21	26	19	15	7	10
Monroe	.....	4	7	12	22	28	25	14	15	6	6	4	4
Oconto	3	2	7	9	9	11	10	8	7	8	10	5	13
Oneida	1	10	5	13	18	2	6	4	4	.....	.....	.....	.....
Outagamie	.....	1	10	13	12	28	20	16	18	9	6	5	2
Ozaukee	.....	1	5	8	8	10	8	19	6	3	5	5	3
Pepin	4	4	.....	7	1	2	5	5	5	4	3	5	5
Pierce	1	10	14	26	21	11	10	6	1	1	.....	.....	.....
Polk	.....	1	8	3	9	10	18	16	6	11	9	5	6
Portage	.....	.....	3	6	12	23	21	21	17	8	14	5	3
Price	5	5	7	4	9	11	12	10	14	8	12	11	8
Racine	1	3	9	9	10	15	9	12	17	11	3	1	1
Richland	.....	.....	9	11	27	31	19	17	12	4	5	4	5
Rock	1	9	18	29	36	24	16	9	5	5	1	3	1

ENROLLMENT OF PUPILS CLASSIFIED IN COUNTIES, 1908-1909—Continued.

COUNTIES— Exclusive of cities under city superintendents.	No. schools in county enrolling 5 or less than 5 pupils.	More than 5 and less than 11.	More than 10 and less than 16.	More than 15 and less than 21.	More than 20 and less than 26.	More than 25 and less than 31.	More than 30 and less than 36.	More than 35 and less than 41.	More than 40 and less than 46.	More than 45 and less than 51.	More than 50 and less than 56.	More than 55 and less than 61.	More than 60.
Rusk	.....	11	9	10	11	11	7	13	4	3	6	6	3
St. Croix	.....	2	10	11	23	20	27	20	18	8	7	7	4
Sauk	.....	6	14	36	35	25	28	24	11	3	6	.....	1
Sawyer	4	8	6	13	5	5	5	7	1	1	.....	.....	.....
Shawano	1	1	5	6	13	20	25	22	25	11	9	9	17
Sheboygan	.....	.....	2	8	19	26	32	26	20	12	10	1	.....
Taylor	5	8	10	7	9	10	5	15	15	14	1	3	2
Trempealeau	.....	2	7	9	13	27	35	29	12	5	10	4	5
Vernon	.....	1	2	6	21	26	27	41	24	15	10	7	2
Vilas	.....	5	8	6	5	4	7	3	2	2	1	.....	.....
Walworth	.....	7	16	17	18	17	12	5	3	2	2	2	1
Washburn	2	7	10	21	10	12	4	3	7	7	6	.....	1
Washington	.....	5	7	12	14	15	16	14	13	4	1	1	3
Waukesha	.....	2	7	5	17	19	22	18	17	9	6	1	3
Waupaca	.....	2	17	14	16	24	14	17	12	10	5	2	1
Waushara	.....	2	3	13	16	24	28	13	14	4	6	2	5
Winnebago	.....	1	11	17	16	12	20	17	8	3	2	2	.....
Wood	2	6	7	8	13	13	15	18	16	7	9	4	2

Statistical Tables.

HIGH AND GRADED SCHOOLS, TEACHERS, ETC., 1908-1909.

COUNTIES— Exclusive of cities under city superintendents.	No. free high schools.	No. state graded schools.		No. school districts.	No. schools in county with one department.	Two departments.	Three departments.	Four or more departments.	No. districts furnishing free text books.	No. teachers required when all schools are in session.
		1st class.	2nd class.							
Totals	209	176	283	7,151	6,378	318	94	273	2,981	9,905
Adams	1	.....	.....	87	85	.....	1	.....	10	88
Ashland	2	2	1	46	43	1	1	2	40	67
Barron	3	5	2	133	124	2	5	4	112	170
Bayfield	2	3	3	61	64	4	1	4	61	104
Brown	1	.....	9	87	81	11	.....	1	23	106
Buffalo	3	.....	5	91	70	6	.....	3	25	123
Burnett	1	.....	4	78	75	4	.....	1	78	86
Calumet	4	1	1	67	61	2	1	4	12	93
Chippewa	3	2	5	133	111	5	2	3	102	158
Clark	7	4	4	141	130	8	1	9	122	200
Columbia	6	3	4	146	134	4	.....	9	42	198
Crawford	2	2	7	102	92	.....	1	2	21	132
Dane	3	4	6	254	225	6	4	3	65	319
Dodge	5	3	3	190	178	3	3	5	25	235
Door	.....	.....	5	67	57	5	.....	.....	17	76
Douglas	.....	1	6	39	73	7	.....	1	39	90
Dunn	.....	7	4	134	122	.....	.....	.....	94	155
Eau Claire	2	1	2	84	74	3	.....	2	79	108
Florence	1	2	1	15	13	1	.....	2	17	32
Fond du Lac	3	2	2	164	157	2	1	4	11	192

HIGH AND GRADED SCHOOLS, TEACHERS, ETC., 1908-1909.

COUNTIES— Exclusive of cities under city superintendents.	No. free high schools.	No. state graded schools.		No. school districts.	No. schools in county with one department.	Two departments.	Three departments.	Four or more departments.	No. districts furnishing free text books.	No. teachers required when all schools are in session.
		1st class.	2nd class.							
Forest	2	4	3	22	20	3	.....	6	20	52
Grant	13	4	4	221	202	5	3	11	28	340
Green	3	2	2	126	120	2	.....	3	5	147
Green Lake	3	.....	3	74	65	3	.....	3	8	92
Iowa	5	4	1	129	86	2	2	4	11	187
Iron	1	2	1	18	18	6	1	4	16	60
Jackson	4	2	4	102	93	4	2	3	60	143
Jefferson	7	1	3	134	102	3	1	8	47	197
Juneau	5	1	2	114	104	2	.....	6	28	167
Kenosha	1	.....	6	64	57	6	.....	.....	3	74
Kewaunee	2	.....	7	59	52	7	.....	2	6	84
La Crosse	2	.....	5	70	63	5	.....	2	52	88
Lafayette	7	4	2	129	93	2	2	8	13	188
Langlade	.....	1	6	77	72	6	1	.....	46	87
Lincoln	.....	1	6	69	67	6	1	.....	71	85
Manitowoc	3	2	7	111	94	8	1	8	19	206
Marathon	3	5	8	188	170	8	3	7	161	236
Marinette	1	4	4	76	74	3	2	2	70	118
Marquette	2	1	4	64	56	4	1	2	5	87
Milwaukee	1	13	8	70	48	9	3	11	8	172
Monroe	6	1	4	144	135	7	1	6	61	213
Oconto	1	.....	.....	85	79	11	2	2	41	125

Statistical Tables.

Oneida	1	3	2	54	53	2	1	2	53	75
Outagamie	3	2	3	122	115	3	1	3	25	145
Ozaukee	2	2	2	59	50	2	2	3	22	88
Pepin	2	2	1	41	36	1	2	2	19	57
Pierce	4	3	5	112	104	5	1	6	45	167
Polk	3	4	6	118	109	7	2	5	109	155
Portage	2	2	5	117	109	5	2	2	63	135
Price	3	3	1	82	72	1	1	5	77	121
Racine	3	3	6	76	64	5	3	3	9	111
Richland	4	.....	.....	120	98	5	1	4	27	160
Rock	5	2	5	166	131	5	2	5	56	237
Rusk	1	7	1	69	59	1	3	6	67	105
St. Croix	4	6	6	129	108	6	7	2	63	187
Sauk	2	5	6	163	133	6	2	6	23	198
Sawyer	1	.....	.....	22	39	2	.....	2	22	63
Shawano	4	4	8	116	100	9	2	5	57	176
Sheboygan	4	3	16	109	96	16	2	5	12	180
Taylor	2	2	2	80	79	2	1	8	76	118
Trempealeau	6	3	1	116	96	3	1	2	51	163
Vernon	4	3	4	153	109	8	1	7	65	188
Vilas	1	3	2	20	23	3	.....	3	20	46
Walworth	7	2	4	119	104	4	.....	9	32	194
Washburn	2	1	2	72	69	2	.....	3	70	95
Washington	3	.....	8	97	85	8	.....	4	4	136
Waukesha	3	3	9	116	103	9	2	4	12	151
Waupaca	7	4	7	128	112	6	4	5	29	184
Waushara	2	4	4	112	99	.....	.....	.....	8	145
Winnebago	2	1	2	96	90	3	1	2	18	118
Wood	1	5	1	103	94	3	3	3	73	127

FINANCIAL RECEIPTS, 1908-1909.

COUNTIES— Exclusive of cities under city superintendents.	From money on hand June 30, 1908.	From taxes levied at district school meeting.	From taxes levied at annual town meeting.	From taxes levied by county board of supervisors.	From state school fund income.	From all other sources.	Total amount received during the year.
Totals	$1,591,989 03	$2,637,958 92	$431,458 13	$1,100,916 00	$1,081,464 58	$1,258,370 76	$8,102,157 42
Adams	$7,608 34	$18,055 07	.....	$7,676 61	$7,246 27	$5,400 55	$45,386 84
Ashland	16,212 30	14,004 46	$12,725 00	5,642 53	6,379 37	1,455 83	56,419 49
Barron	35,007 92	48,666 43	371 39	22,728 70	22,441 46	26,104 83	155,320 73
Bayfield	28,773 20	3,300 00	50,696 51	6,841 89	9,244 78	6,154 80	105,011 18
Brown	21,053 64	16,568 53	250 00	20,699 80	20,978 15	12,627 22	92,177 34
Buffalo	11,042 16	33,467 86	150 00	14,173 58	14,982 10	20,331 02	94,146 72
Burnett	11,520 07	18,783 19	2,500 00	8,780 62	8,503 36	10,940 21	61,027 45
Calumet	20,022 18	21,915 08	.....	13,715 37	12,752 99	15,840 41	84,246 03
Chippewa	30,309 46	32,906 93	6,371 39	16,342 20	16,330 06	14,408 30	116,668 34
Clark	41,880 72	72,012 09	.....	25,309 22	23,641 59	26,594 45	189,438 07
Columbia	21,275 45	58,811 26	1,032 28	17,270 94	17,053 24	15,959 81	131,402 98
Crawford	10,300 02	23,561 82	.....	11,335 59	10,922 90	12,824 22	68,944 55
Dane	51,512 51	73,466 32	1,900 00	34,548 38	33,275 87	40,493 59	235,196 67
Dodge	28,840 14	57,327 78	.....	27,356 80	26,879 24	13,179 97	153,583 93
Door	14,772 28	15,270 06	.....	12,547 69	12,546 55	7,453 42	62,590 90
Douglas	6,503 21	7,544 00	42,919 06	4,901 44	4,402 01	8,282 13	74,551 85
Dunn	16,525 23	39,123 49	.....	17,669 31	17,583 47	17,176 20	108,077 70
Eau Claire	18,529 70	32,875 38	324 87	12,310 98	11,736 25	9,657 45	85,434 63
Florence	9,396 92	3,742 00	17,600 00	.....	4,264 15	1,753 33	36,756 40
Fond du Lac	23,181 57	41,783 50	457 25	22,068 38	19,886 53	10,758 94	118,136 17
Forest	27,726 87	.....	43,240 00	1,578 46	2,820 84	5,262 76	80,628 93
Grant	44,022 33	101,165 98	.....	30,254 37	29,088 16	35,368 51	239,899 35
Green	13,992 57	42,265 93	838 06	13,301 44	21,059 64	22,595 55	114,053 19
Green Lake	10,170 77	23,594 15	300 00	8,661,62	8,938 33	7,961 09	59,625 96
Iowa	13,441 01	52,188 33	3,323 88	15,941 53	14,132 07	31,840 55	130,867 37

Statistical Tables.

Iron	26,178 88	15,034 01	16,793 19	12,335 45	5,340 74	2,629 57	78,311 84
Jackson	20,683 43	33,126 19	689 92	14,985 31	13,903 10	21,320 83	104,708 78
Jefferson	26,536 00	49,638 56	1,637 87	17,840 52	15,612 92	20,129 25	131,395 12
Juneau	25,262 06	45,648 53	465 37	16,633 42	14,055 27	29,917 69	131,982 34
Kenosha	9,140 46	20,726 01	50 00	7,883 55	7,535 80	4,518 82	49,854 64
Kewaunee	12,980 75	22,875 60	1,500 00	14,579 61	14,077 48	10,468 07	76,481 51
La Crosse	10,463 86	22,387 27	.....	9,855 24	10,012 48	8,936 36	61,655 21
Lafayette	25,769 38	62,541 40	765 92	17,633 28	13,727 05	20,477 99	140,915 02
Langlade	28,014 67	39,842 39	2,000 00	8,206 86	8,072 25	32,273 26	118,409 43
Lincoln	13,289 57	15,909 18	13,500 00	7,627 55	6,253 90	6,324 81	62,905 01
Manitowoc	30,353 79	91,267 58	.....	31,919 00	33,344 03	17,963 35	204,847 75
Marathon	57,162 37	55,180 93	1,243 83	34,183 75	33,073 86	67,751 29	248,596 03
Marinette	25,440 23	13,455 40	26,446 00	16,277 56	12,425 03	8,107 57	102,151 79
Marquette	11,046 83	20,414 40	150 00	9,584 07	9,277 19	8,326 56	58,799 05
Milwaukee	77,981 28	97,077 10	300 00	30,947 18	30,941 68	39,639 51	276,886 75
Monroe	20,000 92	60,475 37	3,096 39	20,454 55	22,717 23	29,171 10	155,915 56
Oconto	19,388 57	25,936 47	6,865 00	17,205 81	16,550 89	11,377 29	97,324 03
Oneida	6,506 91	2,444 13	37,600 00	937 28	3,761 12	7,942 98	59,192 42
Outagamie	25,482 27	30,212 35	.....	20,824 24	20,233 52	22,217 68	118,970 06
Ozaukee	12,138 01	28,905 76	.....	14,503 38	13,780 22	12,343 82	81,671 19
Pepin	6,638 96	15,168 86	496 39	6,396 22	6,394 29	7,407 50	42,502 22
Pierce	19,707 12	57,075 30	.....	18,714 66	16,990 92	27,308 92	139,796 92
Polk	30,406 15	42,605 10	509 39	17,965 47	19,073 59	27,424 43	137,984 13
Portage	32,444 82	23,914 24	.....	19,680 69	19,387 43	12,054 21	107,481 39
Price	26,771 46	43,339 01	10,951 50	10,059 20	10,625 21	10,673 48	112,419 86
Racine	22,974 11	34,808 13	.....	13,506 86	13,275 86	13,868 36	98,433 32
Richland	17,847 49	43,947 51	100 00	15,220 27	14,489 73	31,844 71	123,449 71
Rock	34,086 12	80,716 29	371 39	21,887 15	17,167 62	22,811 03	177,039 60
Rusk	14,903 36	35,088 91	14,594 65	8,689 20	8,632 16	15,403 12	97,311 30
St. Croix	17,938 71	54,402 45	.....	20,725 51	18,751 38	24,552 74	136,370 79
Sauk	21,251 92	48,868 48	200 00	18,582 67	19,161 54	29,738 89	137,803 50
Sawyer	4,498 25	1,500 00	51,375 00	3,903 24	5,705 32	811 88	67,793 69
Shawano	43,817 61	40,750 28	.....	27,092 29	27,005 78	20,302 40	158,968 36
Sheboygan	21,347 40	48,312 84	1,721 39	21,302 64	25,076 57	12,241 17	130,002 01
Taylor	28,811 93	43,436 49	12,630 43	11,659 78	13,723 31	21,679 44	131,941 38
Trempealeau	25,239 52	38,830 84	200 00	19,237 88	19,795 16	45,387 87	149,078 86

FINANCIAL RECEIPTS, 1908-1909—Continued.

COUNTIES—Exclusive of cities under city superintendents.	From money on hand June 30, 1908.	From taxes levied at district school meeting.	From taxes levied at annual town meeting.	From taxes levied by county board of supervisors.	From state school fund income.	From all other sources.	Total amount received during the year.
Vernon	$20,439 42	$43,533 94	.....	$21,863 56	$20,956 24	$39,253 06	$146,046 22
Vilas	12,222 00	.....	$28,880 00	6,200 00	4,794 50	11,091 87	63,188 37
Walworth	39,580 35	77,902 59	3,425 24	15,131 04	14,824 98	31,932 57	182,796 77
Washburn	11,492 32	28,109 77	6,628 35	8,119 30	6,959 95	12,077 70	73,387 39
Washington	14,658 36	31,479 40	371 39	19,634 95	17,935 44	8,310 89	92,390 43
Waukesha	16,606 45	50,867 95	.....	16,845 47	17,280 13	15,087 01	116,687 01
Waupaca	28,968 66	43,637 06	300 00	21,498 57	21,016 76	18,466 97	133,888 02
Waushara	19,210 24	37,782 29	449 93	13,187 67	12,997 29	13,869 05	97,496 37
Winnebago	11,552 70	32,486 21	100 00	12,114 48	11,832 04	13,328 46	81,413 92
Wood	31,132 79	33,896 68	50 00	16,222 27	15,826 24	9,180 49	106,308 47

Statistical Tables.

FINANCIAL DISBURSEMENTS, 1908-1909.

COUNTIES—Exclusive of cities under city superintendents.	For building and repairing.	For apparatus.	For services of male teachers.	For services of female teachers.	For old indebtedness.	For school furniture.	For services of district clerks and secretaries of town boards of school directors.	For all other purposes.	Total amount paid out during year.	Money on hand June 30, 1909.
Totals	$887,186 26	$205,149 88	$662,229 97	$2,952,574 58	$381,378 54	$118,095 53	$97,438 04	$1,122,543 52	$6,426,596 32	$1,675,561 10
Adams	$3,011 04	$2,292 79	$3,379 50	$19,881 44	$2,048 07	$1,444 44	$749 58	$4,575 61	$37,382 47	$8,004 37
Ashland	4,782 14	1,118 79	3,347 00	20,616 59	1,083 51	844 30	678 93	11,501 74	43,973 00	12,446 49
Barron	17,034 73	3,492 51	11,160 00	52,197 90	6,562 41	2,317 94	1,764 09	21,745 95	116,275 53	39,045 20
Bayfield	12,078 86	1,863 55	4,003 50	34,813 00	1,020 17	852 31	1,710 06	15,083 92	71,425 37	33,585 81
Brown	8,027 76	2,589 49	7,800 50	30,793 00	2,245 06	1,632 06	1,306 60	11,283 68	65,678 15	26,499 19
Buffalo	8,977 13	2,113 71	11,907 75	32,732 14	3,822 96	1,007 55	902 46	11,661 02	73,124 72	21,022 00
Burnett	7,422 83	2,151 43	2,712 25	25,904 32	1,151 91	1,139 75	1,137 57	7,965 29	49,585 35	11,442 10
Calumet	7,888 08	1,156 17	7,410 00	27,711 25	2,406 69	790 96	1,100 56	15,404 34	63,868 05	20,377 98
Chippewa	10,331 31	4,256 08	4,741 50	45,849 30	2,945 41	1,709 23	1,797 38	14,188 87	85,819 08	30,849 26
Clark	12,906 35	7,889 67	14,657 25	66,755 13	8,636 78	2,465 11	2,511 73	24,916 97	140,738 99	48,699 08
Columbia	7,198 49	2,815 97	12,781 00	57,273 42	6,686 33	1,955 42	1,170 72	17,430 69	107,312 04	24,090 94
Crawford	5,473 34	1,094 18	4,357 75	31,979 25	5,671 11	884,45	857 60	8,686 97	59,004 64	9,939 91
Dane	27,673 05	6,633 14	13,722 00	95,461 35	12,659 79	2,447 27	2,281 50	33,949 14	194,827 24	40,369 43
Dodge	9,513 00	4,403 72	15,333 50	66,740 25	5,439 12	1,886 22	1,906 77	18,825 96	124,048 54	29,535 39
Door	5,813 12	1,369 04	6,729 00	23,573 20	824 12	1,079 35	968 05	6,377 34	46,733 22	15,856 78
Douglas	10,465 88	2,379 67	3,735 60	28,663 00	2,411 27	1,201 30	1,661 05	12,225 23	62,743 00	11,808 85
Dunn	14,036 13	3,659 60	10,872 95	41,423 58	3,467 65	1,881 69	1,615 74	12,050 73	89,008 07	19,069 63
Eau Claire	4,576 85	2,101 73	5,857 50	33,880 65	2,236 64	916 40	1,091 75	14,394 57	65,056 09	20,378 54
Florence	1,621 58	973 41	3,147 50	13,616 25	176 50	101 12	329 18	8,529 61	28,495 15	8,261 25
Fond du Lac	9,265 62	3,672 13	10,962 00	52,671 31	1,580 10	2,261 42	1,269 06	13,988 40	95,670 04	22,466 13
Forest	12,953 97	1,104 90	4,850 00	23,379 06	7,911 50	411 86	899 99	12,556 40	64,067 68	16,561 25

FINANCIAL DISBURSEMENTS, 1908-1909—Continued.

COUNTIES—Exclusive of cities under city superintendents.	For building and repairing.	For apparatus.	For services of male teachers.	For services of female teachers.	For old indebtedness.	For school furniture.	For services of district clerks and secretaries of town boards of school directors.	For all other purposes.	Total amount paid out during year.	Money on hand June 30, 1909.
Grant	$19,835 28	$5,490 02	$22,275 00	$97,950 92	$8,996 27	$3,430 01	$2,038 12	$32,138 01	$192,153 63	$47,745 72
Green	17,363 76	4,056 87	8,674 75	41,267 62	12,937 94	2,084 31	862 64	12,063 66	99,311 55	14,741 64
Green Lake	3,579 27	1,499 51	7,352 21	23,115 45	3,075 93	966 13	624 89	8,252 33	48,465 72	11,160 24
Iowa	11,160 26	3,807 88	12,707 50	49,244 13	8,295 25	3,062 10	1,297 96	22,828 16	112,403 24	18,464 13
Iron	5,124 66	858 38	4,910 00	25,190 00	1,420 00	341 31	596 75	8,748 04	47,189 14	31,122 70
Jackson	8,264 08	3,058 81	6,757 00	37,275 65	1,818 71	1,316 43	1,290 91	17,589 28	77,370 87	27,337 91
Jefferson	9,424 82	3,036 34	9,799 00	51,120 17	2,184 98	2,325 89	1,450 10	24,400 41	103,741 71	27,653 41
Juneau	16,907 65	3,302 18	8,839 50	50,457 71	14,067 80	1,778 20	1,212 13	17,046 21	113,611 38	18,370 96
Kenosha	3,163 09	2,006 84	2,362 50	24,150 50	2,770 78	952 20	372 35	5,925 25	41,703 51	8,151 13
Kewaunee	9,777 69	1,054 52	18,375 25	18,380 50	3,442 19	1,389 47	880 89	10,690 70	63,991 21	12,490 30
La Crosse	8,559 90	1,291 01	3,580 00	25,380 85	1,986 29	811 03	608 02	8,115 91	50,333 01	11,322 20
Lafayette	22,587 23	2,829 22	14,168 00	56,421 25	11,683 38	2,288 76	1,130 82	17,295 09	128,403 75	12,511 27
Langlade	28,550 96	1,953 65	1,236 38	29,502 05	10,092 15	2,205 42	1,401 58	11,748 61	86,690 80	31,718 63
Lincoln	5,449 23	1,781 21	2,393 35	23,798 75	1,269 87	363 30	1,583 74	7,887 89	44,527 34	18,377 67
Manitowoc	21,256 03	4,466 41	30,534 50	76,058 50	16,463 48	2,262 13	1,835 27	30,596 40	183,472 72	21,375 03
Marathon	57,530 65	6,272 86	12,683 68	70,121 25	11,765 95	6,268 48	2,772 14	25,544 40	192,959 41	55,636 62
Marinette	7,653 81	1,571 40	6,284 00	38,110 50	668 40	1,977 07	1,635 00	16,990 51	74,890 69	27,261 10
Marquette	10,040 31	1,744 68	4,771 75	22,086 55	5,904 54	1,360 41	453 10	5,935 56	52,206 90	6,502 15
Milwaukee	42,430 87	2,303 89	26,715 00	71,424 12	11,222 80	2,367 88	2,001 30	40,137 92	198,603 78	78,282 97
Monroe	15,030 38	4,303 86	10,327 50	66,864 75	11,325 40	2,722 18	1,635 38	24,185 27	136,394 72	19,520 84
Oconto	11,130 26	2,440 36	8,428 00	33,791 38	3,454 63	1,195 27	1,476 19	12,755 16	74,671 25	22,052 78
Oneida	6,015 75	2,065 20	2,890 00	21,845 00	9,365 92	1,351 73	1,598 74	8,438 75	53,571 09	5,621 33
Outagamie	16,805 35	4,416 59	8,617 50	39,632 50	5,992 70	1,658 51	1,511 05	13,917 64	92,551 84	26,418 22

Statistical Tables.

Ozaukee	6,612 05	1,817 42	16,041 50	26,698 75	8,841 50	458 85	1,158 37	9,510 19	71,138 63	10,532 56
Pepin	3,738 08	1,219 33	4,940 00	16,282 08	1,140 74	834 62	471 36	5,196 73	33,822 94	8,679 28
Pierce	8,746 81	1,720 99	14,428 24	54,178 84	6,590 10	2,086 52	1,481 97	26,560 84	114,794 31	25,002 61
Polk	12,874 39	4,364 82	11,490 75	46,837 00	10,047 94	2,360 45	1,973 63	18,915 28	108,864 26	29,119 87
Portage	8,247 21	4,850 09	4,799 01	36,404 50	2,962 52	2,455 21	1,437 16	12,342 13	73,497 83	33,983 56
Price	7,583 09	3,764 41	7,275 20	40,000 10	855 40	1,431 07	1,231 90	17,234 99	79,376 16	33,043 70
Racine	10,244 75	2,398 29	5,749 00	36,356 25	8,016 10	1,048 67	679 85	12,023 67	76,516 58	21,916 74
Richland	21,821 82	2,767 48	13,669 50	41,620 45	3,775 40	2,694 13	1,508 95	18,126 43	105,984 16	17,465 55
Rock	13,158 97	3,516 00	10,937 44	73,474 36	4,718 00	3,267 83	1,386 31	25,416 07	135,874 98	41,164 62
Rusk	12,258 37	2,617 34	10,709 08	29,346 15	2,623 64	1,801 22	1,604 89	14,467 64	75,428 33	21,882 97
St. Croix	6,294 10	2,158 82	11,667 00	60,031 25	6,661 51	1,121 56	1,816 48	23,064 52	112,815 24	23,555 55
Sauk	20,052 30	3,316 35	10,545 00	56,568 75	4,183 64	1,951 27	1,528 96	15,041 34	113,187 61	24,615 89
Sawyer	19,422 51	1,874 93	4,909 81	20,732 83	3,705 35	2,498 30	1,201 33	6,315 79	60,660 85	7,132 84
Shawano	15,748 90	4,014 36	14,137 75	48,775 23	3,861 73	2,554 04	4,551 61	19,413 22	113,056 84	45,911 52
Sheboygan	8,100 10	3,288 59	17,414 50	53,734 06	6,621 44	779 28	1,317 71	18,020 73	109,276 41	20,725 60
Taylor	11,443 28	4,310 68	5,897 00	40,488 40	5,890 24	2,457 30	2,296 90	19,408 21	92,192 01	39,749 37
Trempealeau	34,341 42	2,901 93	8,228 01	48,017 71	3,923 41	1,787 61	1,295 76	20,634 19	121,130 04	27,560 83
Vernon	21,888 38	6,060 66	10,762 00	49,777 50	3,995 97	1,944 98	1,628 50	16,929 79	112,987 78	33,058 44
Vilas	6,740 85	1,749 70	5,775 00	14,506 75	8,391 99	941 98	775 37	10,955 09	49,836 73	13,351 64
Walworth	25,950 02	3,229 63	10,729 98	63,576 58	9,662 18	2,458 92	982 74	26,870 41	143,460 46	39,336 31
Washburn	4,427 53	2,602 19	4,759 88	28,227 72	6,811 32	1,110 50	1,392 12	10,820 47	60,151 63	13,235 76
Washington	5,130 55	2,009 39	20,046 73	32,918 00	684 38	769 23	991 76	14,188 51	76,739 57	15,651 86
Waukesha	9,054 82	2,576 15	10,805 50	49,504 45	7,487 47	958 91	1,300 09	19,056 21	100,743 60	15,943 41
Waupaca	8,415 80	2,519 87	10,282 50	53,234 82	5,223 11	430 65	1,821 18	22,178 66	104,106 59	29,781 43
Waushara	12,301 32	2,082 16	6,841 10	41,217 10	5,647 99	2,203 27	954 85	11,888 56	84,136 35	13,360 02
Winnebago	4,598 12	2,309 51	4,960 80	34,112 50	4,814 42	882 06	1,019 55	14,981 38	67,678 34	13,735 58
Wood	9,298 17	3,365 42	6,277 25	36,847 06	3,048 59	2,098 73	1,649 30	12,408 89	74,993 41	31,315 06

Statistical Tables.

PRIVATE SCHOOLS, 1908—1909.

COUNTIES—Exclusive of cities.	No. of such schools.	TEACHERS.		No. of pupils registered who have not attended public school.	PUPILS, 7-14.	
		Male.	Female.		Not residing in city who attended 24 weeks or more.	Residing in city who attended 32 weeks or more.
Totals	404	144	492	14,040	8,968	3,488
Adams	.....	.....	.....	.....	.....	.....
Ashland	.....	.....	.....	.....	.....	.....
Barron	7	.....	8	80	70	.....
Bayfield	.....	.....	.....	.....	.....	.....
Brown	14	2	17	429	289	16
Buffalo	5	.....	4	100	45	40
Burnett	.....	.....	.....	.....	.....	.....
Calumet	15	4	23	727	478	141
Chippewa	.....	.....	.....	.....	.....	.....
Clark	6	4	4	150	150	40
Columbia	.....	.....	.....	.....	.....	.....
Crawford	11	.....	.....	.....	.....	.....
Dane	5	.....	13	268	160	41
Dodge	28	4	17	439	404	139
Door	4	1	4	108	108	.....
Douglas	.....	.....	.....	.....	.....	.....
Dunn	.....	.....	.....	.....	.....	.....
Eau Claire	1	.....	3	30	3	24
Florence	.....	.....	.....	.....	.....	.....
Fond du Lac	21	5	18	462	485	.....
Forest	.....	.....	.....	.....	.....	.....
Grant	7	2	12	287	170	71
Green	.....	.....	.....	.....	.....	.....
Green Lake	5	4	2	83	69	.....
Iowa	.....	.....	.....	.....	.....	.....
Iron	2	.....	4	14	.....	131
Jackson	3	.....	3	12	.....	.....
Jefferson	19	13	15	578	263	289
Juneau	6	3	3	214	39	90
Kenosha	4	.....	5	99	103	.....
Kewaunee	7	2	6	141	9	107
La Crosse	4	2	4	281	228	.....
Lafayette	.....	.....	.....	.....	.....	.....
Langlade	1	.....	2	95	95	.....
Lincoln	6	6	.....	.....	.....	.....
Manitowoc	22	7	39	1,359	476	363
Marathon	13	1	20	388	315	.....
Marinette	.....	.....	.....	.....	.....	.....
Marquette	11	10	2	96	241	.....

Statistical Tables.

PRIVATE SCHOOLS, 1908–1909—Continued.

COUNTIES—Exclusive of cities.	No. of such schools.	TEACHERS.		No. of pupils registered who have not attended public school.	PUPILS, 7–14.	
		Male.	Female.		Not residing in city who attended 24 weeks or more.	Residing in city who attended 32 weeks or more.
Milwaukee	29	14	22	1,488	1,012	483
Monroe	8	1	9	564	39	292
Oconto	.....	.....	.....	.....	.....	.....
Oneida	.....	.....	.....	.....	.....	.....
Outagamie	14	7	18	1,469	404	20
Ozaukee	20	8	12	344	221	66
Pepin	.....	.....	.....	.....	.....	.....
Pierce	2	.....	4	22	30	.....
Polk	3	.....	2	.....	.....	.....
Portage	8	.....	19	61	327	.....
Price	.....	.....	.....	.....	.....	.....
Racine	7	3	29	931	537	333
Richland	2	1	1	.....	.....	.....
Rock	4	2	1	75	57	28
Rusk	2	1	1	10	.....	.....
St. Croix	1	.....	3	130	8	127
Sauk	8	.....	22	75	28	47
Sawyer	2	.....	7	181	12	88
Shawano	5	7	3	409	199	234
Sheboygan	.....	.....	.....	.....	.....	.....
Taylor	3	2	3	65	24	42
Trempealeau	4	.....	18	401	458	.....
Vernon	.....	.....	.....	.....	.....	.....
Vilas	1	1	1	15	15	.....
Walworth	.....	.....	.....	.....	.....	.....
Washburn	.....	.....	.....	.....	.....	.....
Washington	21	9	22	424	437	156
Waukesha	4	1	3	173	131	.....
Waupaca	12	4	16	362	358	80
Waushara	9	6	38	126	222	.....
Winnebago	2	2	.....	.....	3	.....
Wood	6	6	11	275	246	.....

STATE TEACHERS' INSTITUTES, SUMMER 1909.

COUNTIES.	NUMBER ATTENDING.			Days institute.	Average daily attendance.	Average number months taught.	NUMBER HAVING ATTENDED			
	Male.	Female.	Total.				Colleges, universities or academies.	Normal schools.	County training schools.	Common schools only.
Totals & averages	646	6,371	7,017	510½	6,026	1,489	285	794	859	378
Adams	10	80	90	15	73	23	2	.....	4	42
Ashland	5	64	69	15	59	25	6	2	2	8
Barron	10	117	127	5	112	23	7	9	28	8
Bayfield	4	46	50	5	45	31	2	12	1	.....
Brown	11	100	111	10	99	32	2	15	5	6
Buffalo	3	61	64	10	44	35	1	4	32	4
Calumet	10	52	62	10	58	29	.....	25	.....	.....
Chippewa	6	157	163	10	151	32	5	8	1	12
Clark	22	178	200	10	182	14	2	13	7	5
Columbia	11	170	181	10	161	25	8	17	8	4
Crawford	11	93	104	5	71	12	1	7	10	6
Dane, 1st District	8	143	151	10	73	25	11	8	1	5
Dane, 2nd District	9	115	124	10	.....	.....	.....	.....	.....	.....
Dodge	6	122	128	10	120	32	9	9	2	3
Door	9	59	68	10	60	20	4	16	16	5
Dunn	8	141	149	5	129	26	1	17	96	5
Eau Claire	1	100	101	5	96	.....	2	6	38	1
Florence	4	32	36	3	36	29	6	17	.....	.....
Fond du Lac	13	164	177	10	169	29	4	55	1	10
Forest	6	23	29	5	22	21	.....	7	2	3
Green	14	109	123	10	115	11	4	7	.....	6

Statistical Tables.

Green Lake	10	83	93	5	93	16	2	8	.....	4
Iowa	13	161	174	5	173	21	2	5	7	10
Iron	8	49	57	3	57	29	9	31	.....	.....
Jackson	12	109	121	10	103	20	4	5	2	3
Jefferson	8	143	151	5	147	18	7	32	.....	3
Juneau	10	146	156	10	144	23	1	5	6	11
Kenosha	4	68	72	5	62	31	11	13	.....	3
Kewaunee	21	38	59	5	58	31	1	15	6	6
La Crosse	3	89	92	10	80	26	1	4	.....	.....
Lafayette	18	162	180	10	85	31	8	34	.....	5
Langlade	1	76	77	10	70	24	.....	2	31	2
Lincoln	9	109	118	5	115	22	1	2	25	8
Manitowoc	37	85	122	10	96	37	3	14	83	10
Marathon	16	185	201	10	178	26	5	10	101	3
Marinette	7	74	81	5	80	21	.....	14	30	.....
Marquette	8	66	74	10	66	25	16	6	.....	17
Milwaukee	7	54	61	5	52	25	4	16	.....	2
Monroe	8	164	172	10	158	24	1	6	2	2
Oconto	14	127	141	10	125	25	1	30	6	21
Oneida	3	62	65	5	63	8	5	5	.....	3
Outagamie	12	145	157	10	138	34	4	13	8	17
Ozaukee	17	42	59	5	56	29	.....	27	1	6
Pepin	9	56	65	10	53	34	2	4	7	12
Polk	18	99	117	10	100	19	6	12	26	6
Price	3	63	66	10	50	28	1	9	3	2
Racine	4	86	90	10	78	29	33	19	.....	.....
Richland	20	94	114	5	103	23	2	9	54	3
Rock	3	179	182	10	168	14	9	15	.....	2
Rusk	13	51	64	5	60	17	.....	6	29	4
St. Croix	5	91	96	2	86	29	5	39	.....	.....
Sauk	15	165	180	5	172	27	7	9	55	.....
Shawano	13	102	115	5	112	29	6	17	4	19
Sheboygan	25	126	151	5	143	.....	11	7	.....	3
Taylor	7	94	101	10	100	16	1	14	1	2
Trempealeau	10	93	103	10	87	18	3	7	2	4
Vernon	19	186	205	10	187	27	1	4	41	20

STATE TEACHERS' INSTITUTES, SUMMER 1909—Continued.

Counties.	Number Attending.			Days institute.	Average daily attendance.	Average number months taught	Number Having Attended			
	Male.	Female.	Total.				Colleges, universities or academies.	Normal schools.	County training schools.	Common schools only.
Vilas	6	20	26	2½	25	16	6	3	2	.....
Washburn	7	80	87	10	70	30	5	12	.....	17
Washington	17	62	79	5	75	22	1	14	.....	.....
Waukesha	6	107	113	10	95	20	17	33	.....	.....
Waupaca	9	119	128	10	110	20	2	7	20	4
Waushara	5	48	53	10	.....	27	2	1	5	8
Wood	5	87	92	10	78	24	2	2	48	3

Statistical Tables.

STATE TEACHERS' INSTITUTES, SUMMER, 1908.

Counties.	Number Attending.			Days institute.	Average daily attendance.	Average number months taught.	Number Having Attended				
	Male.	Female.	Total.				Colleges, universities or academies.	Normal schools.	High schools.	County training schools.	Common schools only.
Totals.....	740	7,210	7,950	580	6,690	1,816	325	1,057	5,159	733	586
Adams.....	9	73	82	15	51	23	3	4	36	1	38
Ashland.....	5	64	69	5	65	15	4	12	6	.....	8
Barron.....	8	84	92	5	84	26	4	12	60	11	5
Bayfield.....	7	60	67	2	50	24	10	41	16	.....	.....
Brown.....	8	87	95	10	85	21	4	10	74	4	3
Buffalo.....	10	58	68	10	46	33	1	7	14	46	3
Burnett.....	1	31	32	10	26	34	2	8	17	3	2
Calumet.....	7	61	68	10	62	31	.....	24	42	2	.....
Chippewa.....	7	149	156	10	141	26	4	7	128	.....	9
Clark.....	12	158	170	10	157	25	.....	14	150	3	3
Columbia.....	13	144	157	10	140	26	13	14	112	1	6
Crawford.....	6	114	120	5	106	31	6	3	74	1	11
Dane, 1st Dist.	8	147	155	10	75	27	10	9	132	.....	4
Dane, 2nd Dist.	16	100	116	10	100	23	6	7	99	.....	4
Dodge.....	9	110	119	10	97	28	5	7	94	1	12
Door.....	10	56	66	5	63	42	2	22	32	5	3
Douglas.....	5	90	95	2	95	19	1	64	25	.....	5
Dunn.....	9	151	160	5	146	16	3	8	117	83	15
Eau Claire.....	4	109	113	5	111	20	1	3	70	32	1
Florence.....	3	29	32	3	32	40	4	18	10	.....	.....
Fond du Lac..	14	157	171	10	146	32	4	42	106	2	17

STATE TEACHERS' INSTITUTES, SUMMER, 1908—Continued.

Counties.	Number Attending.			Days institute.	Average daily attendance.	Average number months taught.	Number Having Attended				
	Male.	Female.	Total.				Colleges, universities or academies.	Normal schools.	High schools.	County training schools.	Common schools only.
Forest	4	36	40	3	35	25	6	17	16	1	.....
Grant	14	193	207	10	164	19	5	32	162	.....	8
Green	8	115	123	10	99	21	9	8	91	.....	13
Green Lake	11	79	90	5	90	8	3	4	63	.....	9
Iowa	14	193	207	10	.....	76	7	.....	86	.....	.....
Iron	6	51	57	3	57	28	8	32	15	.....	1
Jackson	10	111	121	10	112	23	2	6	107	1	1
Jefferson	15	110	125	10	109	18	.....	18	120	.....	.....
Juneau	8	123	131	10	125	19	.....	1	119	4	7
Kenosha	1	69	70	5	62	20	9	5	53	.....	4
Kewaunee	23	42	65	5	63	31	3	13	42	2	7
La Crosse	3	93	96	10	85	20	1	4	95	.....	.....
Lafayette	11	121	132	10	127	22	3	23	95	.....	11
Langlade	1	73	74	10	68	31	1	2	54	25	.....
Lincoln	6	103	109	15	97	21	.....	1	72	26	10
Manitowoc	35	88	123	10	100	38	1	17	37	77	9
Marathon	14	172	186	10	160	35	4	7	70	98	7
Marinette	6	62	68	5	67	19	1	12	39	19	1
Marquette	9	71	80	10	79	23	13	5	46	.....	16
Milwaukee	18	63	81	5	66	28	6	22	78	3	1
Monroe	12	170	182	10	167	17	4	7	155	3	13
Oconto	12	112	124	10	112	27	.....	12	75	1	36
Oneida	4	72	76	5	71	22	3	2	64	.....	7

Statistical Tables.

Outagamie.....	15	140	155	10	143	25	2	13	111	11	23
Ozaukee.....	22	42	64	5	63	40	.....	33	21	2	8
Pepin.....	3	42	45	10	42	26	2	5	36	4	1
Pierce.....	14	95	109	10	96	23	.....	43	58	.....	8
Polk.....	11	98	109	10	97	25	5	9	62	29	4
Portage.....	9	81	90	5	71	30	3	39	36	1	11
Price.....	3	78	81	10	60	24	2	5	55	1	18
Racine.....	3	81	84	10	80	28	25	15	59	.....	.....
Richland.....	25	137	162	5	144	22	2	6	80	52	6
Rock.....	5	168	173	10	158	28	14	13	128	1	3
Rusk.....	11	30	41	10	30	29	5	3	14	15	4
St. Croix.....	22	178	200	10	159	25	6	63	127	.....	4
Sauk.....	11	160	171	5	161	27	5	10	104	33	5
Shawano.....	10	98	108	5	99	26	7	18	70	5	8
Sheboygan.....	27	164	191	10	179	34	16	14	164	.....	.....
Taylor.....	5	89	94	10	.....	22	1	12	66	.....	15
Trempealeau...	13	119	132	10	115	10	3	2	107	2	18
Vernon.....	21	169	190	10	172	36	3	4	123	2	58
Vilas.....	7	28	35	3	31	33	5	5	24	2	1
Walworth.....	1	123	124	10	104	.....	6	15	101	.....	1
Washburn.....	12	95	107	10	81	26	5	20	63	1	18
Washington...	28	72	100	10	86	22	3	19	76	.....	2
Waukesha.....	11	123	134	10	109	20	9	23	95	.....	2
Waupaca.....	10	104	114	10	90	19	9	1	74	26	1
Waushara.....	8	92	100	10	89	20	4	2	40	2	52
Winnebago....	3	100	103	5	99	26	4	48	48	.....	4
Wood.....	14	150	164	4	139	27	3	31	49	89	1

CITIES UNDER CITY SUPERINTENDENTS, 1908-1909.

Cities.	Children Residing in City.				Enrolled in Schools.								
	No. between 4 and 20			No. between 7 and 14	No. bet. 4 and 20 who have attended public schools			Under 4	Over 20	Total No. enrolled	No. bet. 7 and 14 who attended		Average daily attendance of all pupils
	Male	Female	Total		Male	Fem.	Total				Public school 32 we'ks or more	Private school 32 we'ks or more	
Totals	146,935	149,232	296,167	130,431	76,834	76,348	153,883	33	124	154,040	83,558	17,518	121,363
Antigo	1,318	1,244	2,562	1,242	795	842	1,637	.....	.....	1,637	808	37	1,304
Appleton	2,821	2,919	5,740	2,448	1,348	1,428	2,776	8	6	2,790	1,310	.....	2,217
Ashland	2,680	2,489	5,169	2,415	1,143	1,166	2,309	.....	.....	2,309	1,686	5	1,978
Baraboo	763	734	1,497	672	656	675	1,331	.....	2	1,333	662	.....	.....
Beaver Dam	1,027	1,060	2,087	914	455	490	945	.....	.....	945	524	.....	752
Beloit	2,112	2,121	4,233	1,853	1,577	1,650	3,227	.....	2	3,229	1,470	.....	2,589
Berlin	714	785	1,499	972	400	455	855	.....	1	856	460	9	689
Brodhead	185	154	339	198	191	159	350	.....	4	354	.....	8	295
Chippewa Falls	1,613	1,788	3,401	1,573	697	789	1,486	.....	2	1,488	829	31	1,274
Columbus	336	351	687	346	280	255	535	.....	.....	535	272	30	469
De Pere	395	438	833	311	112	106	218	.....	.....	218	129	179	211
Eau Claire	3,139	3,282	6,421	2,986	2,039	2,023	4,062	.....	.....	4,062	2,484	.....	3,467
Fond du Lac	3,313	3,409	6,722	2,680	1,680	1,759	3,439	.....	.....	3,439	2,083	5	2,418
Fort Atkinson	523	635	1,158	579	440	454	894	.....	.....	894	534	9	735
Grand Rapids	1,148	1,112	2,260	1,102	598	593	1,191	3	.....	1,194	917	.....	937
Green Bay	3,939	3,992	7,931	3,876	1,875	1,875	3,750	.....	.....	3,750	2,320	.....	2,909
Hudson	457	443	900	404	.....	.....	701	.....	.....	701	316	398	643

Statistical Tables.

Janesville	2,014	2,063	4,077	1,798	1,216	1,298	2,514	.....	.....	2,514	1,509	38	2,052
Kaukauna	808	820	1,628	773	352	366	718	.....	.....	718	446	.....	697
Kenosha	2,970	2,919	5,889	2,856	1,450	1,511	2,961	4	.....	2,965	1,847	120	2,375
La Crosse	4,804	5,100	9,904	4,503	2,393	2,384	4,777	.....	8	4,785	3,177	.....	3,942
Ladysmith	308	266	574	268	271	307	578	.....	.....	578	267	.....	394
Lake Geneva	480	440	920	422	513	517	1,030	.....	2	1,032	407	.....	777
Madison	3,060	3,110	6,170	3,035	1,906	1,978	3,884	.....	10	3,894	2,185	186	3,247
Marinette	3,065	3,157	6,222	2,782	1,545	1,600	3,145	.....	.....	3,145	1,800	.....	2,722
Marshfield	1,074	1,150	2,224	1,128	484	469	953	.....	.....	953	577	.....	736
Mellen	284	297	581	299	237	294	531	.....	.....	531	376	.....	382
Menasha	1,156	1,203	2,359	1,147	359	393	752	.....	2	754	327	.....	589
Menomonie	920	921	1,841	1,898	709	655	1,364	.....	9	1,373	609	21	1,209
Merrill	1,531	1,653	3,184	1,425	879	910	1,789	.....	.....	1,789	873	.....	1,369
Milwaukee	55,902	56,164	112,066	46,781	24,972	23,147	48,119	.....	25	48,144	24,740	15,658	37,518
Mineral Point	443	463	906	422	306	345	651	.....	3	654	319	.....	542
Monroe	537	621	1,158	480	533	623	1,156	.....	5	1,161	.....	.....	964
Neenah	963	1,004	1,967	912	634	685	1,319	.....	1	1,320	810	.....	1,047
New London	543	575	1,118	585	293	310	603	.....	2	605	300	47	456
Oconomowoc	461	464	925	358	396	411	807	.....	.....	807	631	100	674
Oconto	1,036	1,040	2,076	867	504	518	1,022	.....	3	1,025	484	4	872
Onalaska	184	175	359	174	156	172	328	.....	.....	328	167	3	243
Oshkosh	5,001	5,288	10,289	4,553	2,397	2,522	4,919	.....	.....	4,919	2,716	.....	3,908
Peshtigo	326	384	710	308	250	299	549	.....	.....	549	256	.....	455
Portage	833	882	1,715	868	462	535	997	.....	.....	997	473	4	797
Prairie du Chien	448	435	883	528	261	254	515	.....	.....	515	387	14	403
Racine	5,346	5,059	10,405	5,055	3,131	3,032	6,163	11	3	6,177	3,268	56	5,082
Reedsburg	369	393	762	375	321	325	646	.....	5	651	255	52	502
Rhinelander	907	918	1,825	967	535	556	1,091	4	.....	1,095	564	14	903
Rice Lake	613	637	1,250	755	474	537	1,011	.....	.....	1,011	755	133	810
Ripon	416	459	875	.....	352	360	712	.....	2	714	381	47	596
Sheboygan	4,419	4,389	8,808	3,844	2,071	1,947	4,018	.....	3	4,021	2,472	.....	3,090
South Milwaukee	909	897	1,806	909	404	378	782	.....	1	783	782	19	607
Stanley	489	494	983	465	389	425	814	.....	1	815	392	.....	602
Stevens Point	1,532	1,685	3,217	1,615	673	778	1,541	.....	.....	1,541	737	.....	1,105
Stoughton	664	680	1,344	697	601	628	1,229	.....	3	1,232	656	.....	973
Sturgeon Bay	702	765	1,467	673	442	436	878	.....	.....	878	319	1	673

CITIES UNDER CITY SUPERINTENDENTS, 1908-1909—Continued.

Cities.	Children Residing in City.				Enrollment in Schools.								
	No. between 4 and 20			No. between 7 and 14	No. bet. 4 and 20 who have attended public schools			Under 4	Over 20	Total No. enrolled	No. bet. 7 and 14 who attended		Average daily attendance of all pupils
	Male	Female	Total		Male	Fem.	Total				Public school 32 we'ks or more	Private school 32 we'ks or more	
Superior	4,566	4,586	9,152	4,487	3,269	3,220	6,489	.....	2	6,491	3,298	.....	4,969
Tomahawk	448	445	893	380	398	382	780	.....	1	781	393	7	633
Two Rivers	863	909	1,772	765	333	312	645	.....	.....	645	294	.....	472
Viroqua	291	311	602	290	334	383	717	.....	1	718	261	.....	568
Washburn	773	802	1,575	1,051	528	585	1,113	3	.....	1,116	810	85	918
Watertown	1,773	1,805	3,578	1,730	585	615	1,200	.....	2	1,202	837	88	1,005
Waukesha	1,049	1,110	2,159	976	658	685	1,343	.....	1	1,344	592	91	1,107
Waupaca	381	422	803	406	338	399	737	.....	.....	737	394	.....	558
Waupun	293	334	627	245	255	296	551	.....	.....	551	211	.....	466
Wausau	2,889	3,058	5,947	.....	1,755	1,715	3,470	.....	7	3,477	2,115	.....	2,672
Wauwatosa	556	514	1,070	.....	397	367	764	.....	.....	764	477	.....	609
West Allis	672	656	1,328	666	443	463	906	.....	.....	906	485	19	710
Whitewater	381	354	735	329	29	302	596	.....	5	601	323	.....	476

Statistical Tables.

CITIES UNDER CITY SUPERINTENDENTS, 1908-1909.

Cities.	Teachers employed.			Teachers salaries		Certificates Granted by City Superintendents.							Public Kindergartens.		
						1st Grade.		2d Grade.		3d Grade.		Total.			
	Male.	Fem.	Total.	Average to males.	Average to females.	To males	To fem.	To males	To fem.	To males	To fem.		Number maintained in city.	Number teachers employed.	Total number pupils enrolled.
Totals & Av's.	492	3,682	4,174	$111 93	$54 77	1	114	2	114	5	140	379	200	349	17,542
Antigo	5	39	44	$119 22	$57 31	.....	.....	.....	1	.....	1	2	5	5	300
Appleton	11	87	98	142 42	58 35	.....	4	.....	2	.....	1	7	8	15	591
Ashland	10	66	76	109 08	67 83	.....	4	.....	10	.....	6	20	2	4	173
Baraboo	4	33	37	98 05	59 40	.....	.....	.....	.....	.....	.....	.....	.....	.....	.....
Beaver Dam	3	24	27	103 33	49 59	.....	.....	.....	5	.....	9	14	.....	.....	.....
Beloit	7	76	83	128 27	54 94	.....	3	.....	12	.....	3	18	5	10	549
Berlin	2	19	21	113 50	46 62	.....	.....	.....	.....	.....	.....	.....	2	2	109
Brodhead	2	11	13	90 55	49 31	.....	.....	.....	.....	.....	.....	.....	.....	.....	.....
Chipp'wa F'lls	10	35	45	99 71	62 82	.....	.....	.....	.....	.....	.....	.....	.....	.....	.....
Columbus	2	13	15	124 47	53 95	.....	.....	.....	3	.....	2	5	1	2	.....
De Pere	1	9	10	126 32	56 60	.....	.....	.....	.....	.....	.....	.....	1	1	33
Eau Claire	13	103	116	98 36	57 23	.....	.....	.....	.....	4	26	30	11	11	.....
Fond du Lac	6	83	89	137 96	61 26	.....	31	.....	.....	.....	14	45	.....	.....	.....
Ft. Atkinson	4	22	26	109 31	50 61	.....	.....	.....	.....	.....	.....	.....	.....	.....	.....
Grand Rapids	5	35	40	132 33	65 20	.....	.....	.....	.....	.....	.....	.....	4	4	183
Green Bay	9	87	96	95 00	56 00	.....	9	.....	4	.....	2	15	.....	.....	.....
Hudson	3	19	22	101 00	52 02	.....	.....	.....	.....	.....	.....	.....	1	2	60
Janesville	8	64	72	102 42	53 50	.....	2	.....	4	.....	3	10	4	8	242
Kaukauna	4	21	25	126 00	43 16	.....	5	.....	.....	.....	.....	5	2	2	112
Kenosha	5	64	69	117 00	55 23	.....	2	.....	10	.....	.....	12	3	3	160
La Crosse	16	118	134	114 06	59 21	.....	.....	.....	.....	.....	.....	.....	.....	.....	.....
Ladysmith	1	12	13	120 00	56 00	.....	.....	.....	.....	.....	.....	.....	.....	.....	.....

CITIES UNDER CITY SUPERINTENDENTS, 1908-1909—Continued.

Cities.	Teachers employed.			Teachers salaries		Certificates Granted by City Superintendents.							Public Kindergartens.		
	Male.	Fem.	Total.	Average to males.	Average to females.	1st Grade.		2d Grade.		3d Grade.		Total.	Number maintained in city.	Number teachers employed.	Total number pupils enrolled.
						To males	To fem.	To males	To fem.	To males	To fem.				
Lake Geneva..	5	25	30	$81 00	$60 86	.....	.....	.....	1	1	2	4	2	2	144
Madison.....	13	110	123	119 68	67 14	.....	2	.....	2	.....	7	11	5	9	259
Marinette	5	65	70	98 74	54 50	.....	1	.....	2	.....	2	5	6	6	336
Marshfield....	2	24	26	137 23	58 44	.....	.....	.....	.....	.....	.....	.....	1	2	78
Mellen.....	3	11	14	90 00	51 00	.....	1	.....	.....	.....	.....	1	1	1	66
Menasha	3	23	26	117 00	49 34	.....	.....	.....	3	.....	5	8	3	5	152
Menomonie...	3	37	40	121 85	59 75	.....	1	.....	.....	.....	5	6	3	2	179
Merrill.....	7	43	50	108 00	53 00	.....	9	.....	1	.....	1	11	3	6	301
Milwaukee ...	145	1,053	1,198	127 93	72 41	.....	8	2	10	.....	.....	20	52	108	7,476
Mineral Point.	2	17	19	138 88	52 50	.....	1	.....	.....	.....	.....	1	2	2	80
Monroe	3	27	30	107 60	53 33	.....	.....	.....	.....	.....	.....	.....	3	3	177
Neenah.....	5	34	39	85 40	50 97	.....	.....	.....	1	.....	4	5	2	4	157
New London..	3	15	18	55 00	48 60	.....	.....	.....	.....	.....	3	3	2	2	86
Oconomowoc..	2	20	22	116 71	56 12	.....	.....	.....	.....	.....	1	1	.....	.....	.....
Oconto.....	7	25	32	85 23	52 10	.....	1	.....	3	.....	2	6	2	2	93
Onalaska.....	1	8	9	111 00	44 75	.....	2	.....	1	.....	1	4	.....	.....	.....
Oshkosh.....	19	129	148	111 92	53 59	.....	.....	.....	6	.....	.....	6	11	24	918
Peshtigo	2	14	16	91 00	51 10	.....	.....	.....	.....	.....	.....	.....	.....	.....	.....
Portage	1	24	25	170 00	49 00	.....	.....	.....	.....	.....	5	5	.....	.....	.....
Prar. du Chien	1	13	14	131 00	44 00	.....	.....	.....	1	.....	3	4	.....	.....	.....
Racine.....	19	148	167	118 00	61 00	1	12	.....	11	.....	7	31	9	17	941
Reedsburg ...	3	16	19	83 00	52 79	.....	1	.....	.....	.....	.....	1	1	2	72
Rhinelander..	2	29	31	112 78	53 79	.....	2	.....	3	.....	4	9	.....	.....	.....
Rice Lake....	2	27	29	130 83	54 76	.....	.....	.....	.....	.....	2	2	3	2	123

Statistical Tables.

Ripon	1	19	20	$166 66	$51 49	.....	.....	.....	.....	.....	.....	.....	.....	.....	.....	.....
Sheboygan	18	102	120	103 00	52 00	.....	.....	.....	2	.....	2	4	7	21	738
So. Milwaukee	2	20	22	115 00	53 69	.....	1	.....	.....	.....	.....	1	1	1	60
Stanley	.....	.....	.....	.....	.....	.....	.....	.....	.....	.....	.....	.....	1	1	72
Stevens Point	3	47	50	93 16	54 95	.....	.....	.....	.....	.....	.....	.....	4	6	233
Stoughton	4	29	33	98 75	52 40	.....	.....	.....	.....	.....	.....	.....	2	2	91
Sturgeon Bay	1	21	22	150 00	48 10	.....	.....	.....	.....	.....	4	4	.....	.....	.....
Superior	27	156	183	109 80	67 14	.....	6	.....	.....	.....	.....	6	11	23	1,086
Tomahawk	2	22	24	102 77	51 59	.....	.....	.....	3	.....	4	7	1	2	85
Two Rivers	2	18	20	123 75	47 70	.....	.....	.....	.....	.....	3	3	2	4	145
Viroqua	4	15	19	102 00	52 16	.....	.....	.....	.....	.....	.....	3	1	1	78
Washburn	3	23	26	108 88	54 34	.....	.....	.....	1	.....	.....	1	.....	.....	.....
Watertown	5	25	30	100 00	59 00	.....	2	.....	4	.....	3	9	.....	.....	.....
Waukesha	6	32	38	105 39	55 68	.....	2	.....	6	.....	2	10	.....	.....	.....
Waupun	4	15	19	94 10	49 80	.....	.....	.....	1	.....	.....	1	1	1	69
Waupaca	4	16	20	82 80	47 69	.....	.....	.....	.....	.....	.....	.....	.....	2	96
Wausau	10	89	99	117 00	56 09	.....	.....	.....	.....	.....	.....	.....	7	14	470
Wauwatosa	3	17	20	76 66	60 00	.....	.....	.....	.....	.....	.....	.....	1	2	96
West Allis	2	20	22	127 50	60 50	.....	.....	.....	.....	.....	.....	.....	1	1	73
Whitewater	2	19	21	140 00	54 74	.....	1	.....	1	.....	1	3	.....	.....	.....

Statistical Tables.

CITIES UNDER CITY SUPERINTENDENTS, 1908-1909.

Cities.	School Libraries.			Valuation.	
	Number of volumes added during the year.	Whole number of volumes in the library.	Estimated total present value of the school library, excluding supplementary readers, dictionaries and text books.	Cost value of all school apparatus.	Cost value of all school houses and sites in city district.
Totals	12,263	129,622	$106,748 35	$422,230 64	$3,410,704 59
Antigo	135	913	$1,200 00	$5,000 00	$105,000 00
Appleton	202	5,765	5,424 00	15,000 00	445,000 00
Ashland	300	3,000	2,600 00	21,000 00	340,000 00
Baraboo	.....	.....	.....	.....	202,900 00
Beaver Dam	20	800	750 00	1,200 00	.....
Beloit	150	2,000	1,500 00	12,000 00	.....
Berlin	25	1,030	1,020 00	13,500 00	63,500 00
Brodhead	6	556	810 00	1,100 00	45,000 00
Chippewa Falls	784	2,873	3,000 00	4,000 00	200,000 00
Columbus	50	400	250 00	500 00	30,000 00
De Pere	50	860	595 00	1,080 00	25,000 00
Eau Claire	.....	.....	.....	.....	297,994 91
Fond du Lac	.....	1,615	.....	6,678 59	304,000 00
Fort Atkinson	41	2,800	3,000 00	11,000 00	70,000 00
Grand Rapids	250	2,600	2,000 00	2,300 00	165,000 00
Green Bay	800	6,600	.....	3,500 00	250,000 00
Hudson	200	1,000	.....	1,000 00	.....
Janesville	300	1,700	1,500 00	.....	285,000 00

Statistical Tables.

Kaukauna	113	4,639	$1,950 00	$1,000 00	$80,000 00
Kenosha	.....	1,800	1,500 00	4,200 00	307,000 00
La Crosse	348	5,400	7,000 00	30,000 00	478,435 00
Ladysmith	.....	400	250 00	2,500 00	26,000 00
Lake Geneva	200	700	405 00	800 00	95,000 00
Madison	235	1,824	2,463 00	3,200 00	700,000 00
Marinette	47	1,408	1,691 00	1,800 00	164,500 00
Marshfield	160	2,220	2,000 00	.....	86,000 00
Mellen	80	780	700 00	1,000 00	.....
Menasha	256	1,397	2,000 00	4,500 00	75,000 00
Menomonie	25	3,030	4,600 00	9,000 00	125,000 00
Merrill	.....	2,400	2,000 00	7,000 00	135,000 00
Milwaukee	.....	200	2,550 00	138,214 65	4,105,094 00
Mineral Point	150	1,150	925 00	600 00	50,000 00
Monroe	.....	100	400 00	.....	.....
Neenah	35	1,308	1,303 30	8,300 00	200,000 00
New London	100	1,000	970 00	1,200 00	70,000 00
Oconomowoc	159	3,600	5,000 00	.....	.....
Oconto	.....	.....	.....	6,500 00	100,000 00
Onalaska	145	1,016	625 00	1,300 00	17,000 00
Oshkosh	645	2,140	1,970 00	3,500 00	400,000 00
Peshtigo	175	1,125	800 00	5,500 00	12,000 00
Portage	12	769	645 00	4,300 00	70,000 00
Prairie du Chien	88	1,200	1,000 00	600 00	45,000 00
Racine	469	7,043	4,190 00	6,000 00	603,600 00
Reedsburg	100	950	830 00	900 00	65,000 00
Rhinelander	.....	2,312	1,900 00	6,150 00	96,500 00
Rice Lake	25	975	1,120 00	4,050 00	67,200 00
Ripon	10	752	1,200 00	1,000 00	65,000 00
Sheboygan	100	4,310	2,763 49	7,000 00	270,000 00
South Milwaukee	965	2,080	700 00	500 00	58,000 00
Stanley	50	900	500 00	3,500 00	.....
Stevens Point	2,170	4,000	3,200 00	2,500 00	135,000 00
Stoughton	45	1,320	1,650 00	5,000 00	160,000 00
Sturgeon Bay	140	231	292 45	4,025 00	60,000 00
Superior	585	3,416	3,265 00	9,187 47	597,920 68

CITIES UNDER CITY SUPERINTENDENTS, 1908-1909—Continued.

Cities.	School Libraries.			Valuation.	
	Number of volumes added during the year.	Whole number of volumes in the library.	Estimated total present value of the school library, excluding supplementary readers, dictionaries and text books.	Cost value of all school apparatus.	Cost value of all school houses and sites in city district.
Tomahawk	200	1,400	.....	$450 00	.....
Two Rivers	20	1,648	$1,439 50	2,190 00	$91,000 00
Viroqua	125	1,750	1,500 00	3,500 00	75,000 00
Washburn	200	6,200	2,700 00	8,000 00	75,000 00
Watertown	50	2,000	1,100 00	1,350 00	85,000 00
Waukesha	83	3,435	3,500 00	15,000 00	225,000 00
Waupaca	15	775	1,000 00	3,100 00	35,000 00
Waupun	175	3,200	1,150 00	900 00	30,000 00
Wausau	266	1,863	1,600 00	.....	253,000 00
Wauwatosa	102	3,407	2,225 50	1,824 93	60,000 00
West Allis	57	737	1,326 11	930 00	89,060 00
Whitewater	25	800	1,200 00	1,300 00	45,000 00

CITIES UNDER CITY SUPERINTENDENTS—FINANCIAL RECEIPTS, 1908-1909.

Cities.	Amount on hand June 30, 1908.	From taxes for building and repairs.	From special tax for teachers' wages.	From general tax for school purposes.	From taxes levied by county board.	From income of state school fund.	From all other sources.	Total.
Totals	$1,786,707 06	$495,909 89	$37,950 00	$2,539,250 15	$654,652 43	$694,970 97	$391,974 48	$6,601,414 98
Antigo	.....	.....	.....	$23,290 00	$5,466 51	$5,774 25	$4,600 51	$39,131 27
Appleton	$6,175 19	$2,000 00	.....	66,700 00	11,710 00	14,344 30	41,791 10	142,720 59
Ashland	9,606 51	.....	.....	42,580 00	10,442 32	12,738 17	3,768 55	79,135 55
Baraboo	24,022 79	.....	.....	25,327 00	3,311 09	3,682 97	4,376 91	60,720 76
Beaver Dam	11,728 79	.....	.....	13,500 00	4,404 85	4,260 67	699 79	34,594 10
Beloit	89,610 72	8,500 00	.....	67,847 95	10,184 73	10,338 18	2,248 38	188,729 96
Berlin	11,973 76	.....	.....	9,000 00	3,875 17	3,600 63	1,689 77	30,139 33
Brodhead	2,618 49	.....	.....	9,021 62	2,032 20	1,149 77	384 34	15,206 42
Chippewa Falls	17,845 18	.....	.....	31,500 00	8,000 00	7,552 90	1,299 56	66,197 64
Columbus	3,676 98	.....	.....	9,000 00	1,513 38	371 39	2,649 30	17,211 05
De Pere	5,543 23	1,000 00	.....	5,000 00	1,935 29	1,923 22	1,192 79	16,594 53
Eau Claire	16,336 39	.....	.....	80,913 50	15,828 58	15,843 24	5,316 89	134,238 60
Fond du Lac	77,768 63	.....	.....	60,001 76	12,739 91	13,533 10	10,102 51	174,145 91
Fort Atkinson	512 24	.....	.....	15,364 80	2,726 37	2,914 74	741 65	22,259 80
Grand Rapids	.....	.....	.....	32,000 00	4,602 05	4,917 76	1,094 94	42,614 75
Green Bay	6,202 47	.....	.....	41,005 48	17,435 97	17,550 24	6,740 14	88,934 30
Hudson	7,664 17	.....	.....	11,015 75	2,274 66	2,073 44	1,573 34	24,601 46
Janesville	10,581 76	.....	.....	38,000 00	9,245 11	9,224 74	20,233 29	87,284 90
Kaukauna	3,826 59	.....	.....	5,500 00	5,094 06	5,734 59	4,084 66	24,239 90
Kenosha	20,066 43	.....	.....	34,957 00	12,269 92	12,270 00	1,899 56	81,462 91
La Crosse	51,803 65	.....	.....	86,720 16	23,239 56	21,618 88	2,099 29	186,481 54
Ladysmith	125 71	.....	.....	11,371 39	1,394 14	1,275 14	226 50	14,392 88

CITIES UNDER CITY SUPERINTENDENTS—FINANCIAL RECEIPTS, 1908-1909—Continued.

Cities.	Amount on hand June 30, 1908.	From taxes for building and repairs.	From special tax for teachers' wages.	From general tax for school purposes.	From taxes levied by county board.	From income of state school fund.	From all other sources.	Total.
Lake Geneva	.....	.....	.....	$33,842 50	$2,354 91	$2,326 07	$46,508 90	$85,032 38
Madison	$16,972 26	.....	.....	80,000 00	14,350 00	14,056 58	65,574 96	190,953 80
Marinette	1,025 53	.....	.....	29,000 00	13,290 23	14,054 30	2,058 52	59,428 58
Marshfield	11,270 95	.....	.....	16,500 00	5,310 59	4,489 47	871 39	38,442 40
Mellen	291 64	.....	.....	10,000 00	1,057 07	1,359 29	5,227 83	17,935 83
Menasha	11,917 23	.....	.....	8,200 00	5,793 15	5,512 47	735 25	32,158 10
Menomonie	239 06	.....	.....	24,473 58	4,246 64	4,814 81	15,543 99	49,318 08
Merrill	1,377 29	.....	.....	17,765 00	8,000 00	7,604 12	850 39	35,596 80
Milwaukee	917,691 77	$390,000 00	.....	845,000 00	251,445 79	261,978 95	16,622 63	2,682,739 34
Mineral Point	2,651 04	.....	.....	7,000 00	.....	4,221 79	1,115 93	14,988 76
Monroe	2,452 15	.....	.....	24,430 00	2,747 01	2,674 30	11,225 41	43,528 87
Neenah	15,338 12	4,800 00	.....	14,414 01	5,187 76	4,217 43	1,616 14	45,573 46
New London	2,032 50	.....	.....	8,979 09	334 30	2,453 53	2,294 72	16,094 14
Oconomowoc	7,554 41	.....	.....	13,000 00	2,321 13	2,067 20	655 54	25,598 28
Oconto	.....	.....	$7,000 00	2,500 00	4,744 22	4,877 47	249 51	19,371 20
Onalaska	3,282 29	.....	.....	3,150 00	862 17	844 40	502 67	8,641 53
Oshkosh	18,958 07	31,025 39	1,450 00	55,988 39	24,454 07	23,076 36	415 59	155,367 87
Peshtigo	3,104 57	.....	.....	6,500 00	1,933 00	2,048 80	129 60	13,715 97
Portage	.....	.....	.....	10,000 00	3,932 50	3,912 44	3,102 49	20,947 43
Prairie du Chien	3,849 92	.....	.....	3,954 05	2,137 08	2,075 90	3,692 49	15,709 44
Racine	112,637 00	.....	.....	93,999 11	25,000 00	28,352 47	2,823 39	262,811 97
Reedsburg	8,779 69	.....	.....	10,000 00	1,932 48	2,063 80	1,546 20	24,322 17
Rhinelander	10,140 45	.....	.....	20,000 00	.....	4,670 75	114 22	34,925 42
Rice Lake	10,101 67	.....	18,000 00	.....	2,526 89	2,708 44	3,098 08	36,435 08

Statistical Tables.

Ripon	$2,450 79	.....	.....	$12,641 55	$878 84	$4,211 92	$552 92	$20,736 02
Sheboygan	70,089 95	.....	.....	34,683 20	20,412 29	19,835 34	3,015 80	148,036 58
South Milwaukee	5,194 47	$4,397 89	.....	4,416 32	371 39	4,231 08	15,691 08	34,302 23
Stanley	4,252 75	.....	.....	10,000 00	2,500 00	2,833 41	2,900 80	22,486 96
Stevens Point	16,763 97	.....	.....	33,000 00	100 00	9,203 44	487 14	59,554 55
Stoughton	.....	.....	.....	23,103 33	3,485 68	3,000 97	7,846 28	37,436 26
Sturgeon Bay	2,998 79	3,512 04	.....	10,000 00	2,786 00	3,450 82	994 50	23,742 15
Superior	62,819 91	50,674 57	.....	161,000 00	21,111 65	21,111 65	23,965 40	340,683 18
Tomahawk	6,868 72	.....	.....	11,825 00	2,500 00	2,365 78	625 79	24,185 29
Two Rivers	8,247 11	.....	.....	15,975 00	4,070 08	3,980 72	294 69	32,567 60
Viroqua	.....	.....	.....	15,189 36	1,476 63	1,457 82	2,883 20	21,007 01
Washburn	1,998 12	.....	.....	12,000 00	3,524 34	3,462 02	8,429 80	29,414 28
Watertown	16,083 09	.....	.....	13,762 00	8,034 67	8,278 22	624 00	46,781 98
Waukesha	17,054 73	.....	.....	20,000 00	4,939 12	5,049 79	2,705 79	52,749 43
Waupaca	4,202 25	.....	.....	9,000 00	1,797 71	1,707 00	1,034 99	17,741 95
Waupun	4,857 86	.....	.....	9,079 75	1,712 91	1,716 74	905 11	18,272 37
Wausau	458 91	.....	.....	50,000 00	13,024 24	13,348 74	2,395 43	79,227 32
Wauwatosa	7,343 59	.....	.....	13,318 44	2,469 56	2,398 90	1,346 28	26,876 77
West Allis	12,349 44	.....	$11,500 00	7,000 00	2,412 24	2,801 76	817 16	36,880 60
Whitewater	3,315 32	.....	.....	14,943 96	3,358 22	371 39	6,068 51	28,057 40

CITIES UNDER CITY SUPERINTENDENTS—FINANCIAL DISBURSEMENTS, 1908–1909.

Cities.	For building and repairing.	For apparatus.	For wages of male teachers.	For wages of female teachers.	For old indebtedness.	For school furniture.	For salary of clerk of board of education.	For all other purposes.	Total.	Balance on hand June 30, 1909.	Deficit June 30, 1909.
Totals	$849,409 78	$47,286 66	$553,035 35	$2,109,606 75	$165,669 95	$20,984 74	$16,090 78	$974,582 07	$4,796,666 08	$1,821,455 01	$16,706 11
Antigo	$1,399 25	$500 00	$5,365 00	$20,118 00	$294 55	$500 00	$125 00	$10,885 48	$39,187 28	.....	$56 01
Appleton	6,643 65	281 46	14,160 00	46,544 06	23,376 77	764 68	270 00	41,123 81	133,166 43	$9,554 16	.....
Ashland	2,853 36	193 32	11,650 00	35,509 80	.....	1,000 00	180 00	13,487 56	64,874 04	14,261 51	.....
Baraboo	12,678 28	83 74	3,530 00	16,344 50	.....	189 17	270 00	9,237 06	42,332 75	18,388 01	.....
Beaver Dam	5,752 03	75 00	3,100 00	11,868 33	.....	.....	.....	5,741 15	26,536 51	8,057 59	.....
Beloit	92,501 79	500 00	8,530 00	39,671 75	24,010 20	1,200 00	200 00	16,629 17	183,242 91	5,487 05	.....
Berlin	852 03	.....	2,210 00	8,844 61	.....	261 21	125 00	4,942 20	17,235 05	12,904 28	.....
Brodhead	1,262 32	402 48	1,630 00	4,899 00	3,866 75	.....	100 00	1,814 76	13,975 31	1,231 11	.....
Chippewa Falls	3,862 92	932 75	8,974 58	20,453 24	.....	.....	150 00	7,773 93	42,147 42	24,050 22	.....
Columbus	344 73	48 63	2,365 00	7,160 62	.....	81 91	.....	1,142 75	11,143 64	6,067 41	.....
De Pere	459 39	25 80	1,308 49	4,065 55	.....	50 00	50 00	3,360 26	9,319 49	7,275 04	.....
Eau Claire	13,300 80	.....	12,673 15	55,007 83	5,520 84	979 59	1,080 00	30,749 90	119,312 11	14,926 49	.....
Fond du Lac	17,632 20	1,678 59	7,450 00	45,764 70	8,000 00	569 53	.....	8,450 83	89,535 85	84,610 06	.....
Fort Atkinson	1,543 50	74 23	3,935 00	9,708 30	2,259 91	.....	200 00	4,002 16	21,723 10	536 70	.....
Grand Rapids	1,108 14	200 00	5,954 94	18,485 01	.....	751 04	100 00	16,755 30	43,354 43	.....	739 68
Green Bay	5,476 10	464 06	8,550 00	48,720 00	.....	372 50	.....	21,023 12	84,605 78	4,328 52	.....
Hudson	2,278 16	334 10	2,827 44	7,023 00	.....	.....	100 00	4,551 65	17,114 35	7,487 11	.....
Janesville	5,848 29	300 00	7,600 00	33,944 14	16,000 00	500 00	1,000 00	12,361 81	77,554 24	9,730 66	.....
Kaukauna	457 71	265 23	2,125 00	8,157 59	1,525 00	214 89	305 00	5,891 01	18,941 43	5,298 47	.....
Kenosha	4,978 59	200 00	5,850 00	36,251 65	.....	425 75	75 00	15,257 67	63,038 66	18,424 25	.....

Statistical Tables.

La Crosse	4,230 82	1,311 13	18,176 13	69,937 63	.....	1,027 77	2,300 00	40,096 91	137,080 39	49,401 15	.....
Ladysmith	398 97	83 45	1,115 55	4,584 25	500 00	184 65	.....	2,122 57	8,984 44	5,408 44	.....
Lake Geneva	16,981 89	703 50	8,645 00	13,694 41	33,200 00	.....	300 00	11,478 88	79,953 68	5,078 70	.....
Madison	26,183 25	17,434 61	14,391 66	68,314 35	.....	1,133 36	200 00	29,393 01	157,050 24	33,903 56	.....
Marinette	2,181 61	2,265 03	4,690 15	34,771 00	.....	1,959 81	200 00	11,811 56	57,879 15	1,549 43	.....
Marshfield	2,422 24	51 27	2,607 50	13,325 00	3,480 00	.....	300 00	4,648 66	26,834 67	11,607 73	.....
Mellen	635 50	270 00	2,415 00	5,058 00	5,283 98	92 00	50 00	3,216 10	17,020 58	915 25	.....
Menasha	3,144 50	261 56	3,350 00	10,781 50	.....	.....	75 00	2,850 32	20,462 88	11,695 22	.....
Menomonie	717 44	120 80	3,295 00	19,723 88	.....	38 82	.....	12,449 63	36,345 57	12,972 51	.....
Merrill	1,857 70	.....	6,805 00	20,544 57	.....	.....	.....	7,665 28	36,872 55	.....	1,275 75
Milwaukee	428,240 84	7,749 87	185,500 00	762,500 51	.....	1,539 70	3,000 00	289,436 39	1,677,967 31	1,004,772 03	.....
Mineral Point	1,068 84	134 99	2,500 00	7,735 50	.....	.....	.....	2,678 45	14,117 78	870 98	.....
Monroe	1,078 35	300 00	2,905 00	12,592 00	15,402 00	98 28	100 00	8,923 86	41,399 49	2,129 38	.....
Neenah	8,634 25	784 45	5,160 00	16,356 67	.....	.....	75 00	10,873 07	41,883 44	3,690 02	.....
New London	517 66	432 28	2,290 00	6,777 50	.....	190 50	.....	3,012 82	13,220 76	2,873 38	.....
Oconomowoc	427 87	42 59	.....	7,395 75	3,401 50	50 70	200 00	5,385 69	16,904 10	8,694 18	.....
Oconto	4,149 06	1,100 00	5,220 00	11,722 50	.....	270 00	.....	1,780 80	24,242 36	.....	4,871 16
Onalaska	148 63	146 70	1,000 00	3,294 75	.....	.....	.....	995 40	5,585 48	3,056 05	.....
Oshkosh	31,025 39	1,202 37	21,264 50	69,115 82	.....	923 32	.....	22,355 50	145,886 90	9,480 97	.....
Peshtigo	881 62	228 00	1,640 00	6,471 88	.....	137 03	100 00	3,275 91	12,734 49	981 48	.....
Portage	2,112 74	273 88	1,700 00	11,960 00	.....	191,16	165 00	4,634 65	21,087 43	.....	90 00
Prairie du Chien	500 00	75 00	1,175 00	5,130 00	1,240 00	100 00	120 00	2,233 17	10,573 17	5,136 27	.....
Racine	51,183 60	569 70	22,775 00	89,658 46	1,584 95	.....	970 80	39,522 81	206,265 32	56,546 65	.....
Reedsburg	807 51	317 48	2,390 00	8,014 87	.....	79 10	100 00	3,286 73	14,995 69	9,326 48	.....
Rhinelander	5,325 45	.....	2,230 00	13,801 18	.....	.....	.....	6,297 55	27,654 18	7,271 24	.....
Rice Lake	1,562 25	331 90	2,355 00	13,467 50	.....	.....	200 00	5,081 77	22,998 42	13,436 66	.....
Ripon	2,472 76	29 25	1,500 00	8,897 50	.....	.....	150 00	4,382 19	17,431 70	3,304 32	.....
Sheboygan	750 00	475 00	18,447 50	52,655 00	.....	375 00	.....	26,339 62	99,042 12	48,994 46	.....
South Milwaukee	10,442 00	220 00	2,568 43	10,612 23	.....	240 00	120 00	6,908 64	31,111 80	3,190 93	.....
Stanley	257 97	453 24	3,470 04	8,608 52	2,022 00	161 78	.....	2,612 07	17,580 62	4,906 34	.....
Stevens Point	5,174 20	168 30	4,455 00	23,013 85	.....	410 13	150 00	8,452 12	41,823 60	17,730 95	.....
Stoughton	5,366 92	250 00	3,555 00	13,467 50	8,150 00	200 00	100 00	9,990 33	41,079 75	.....	3,643 49
Sturgeon Bay	55 65	132 03	1,650 00	10,100 00	.....	254 02	.....	3,895 95	16,087 65	7,654 50	.....
Superior	31,638 82	329 47	28,163 85	99,507 36	.....	83 70	1,560 00	55,457 65	216,740 85	123,942 33	.....
Tomahawk	.....	.....	1,850 00	9,896 42	.....	700 00	100 00	5,317 60	17,864 02	6,321 27	.....

CITIES UNDER CITY SUPERINTENDENTS—FINANCIAL DISBURSEMENTS, 1908–1909—Continued.

Cities.	For building and repairing.	For apparatus.	For wages of male teachers.	For wages of female teachers.	For old indebtedness.	For school furniture.	For salary of clerk of board of education.	For all other purposes.	Total.	Balance on hand June 30, 1909.	Deficit June 30, 1909.
Two Rivers	317 18	320 12	2,475 00	8,585 28	3,230 00	365 81	.....	5,480 01	20,773 40	11,794 20	.....
Viroqua	1,442 90	25 00	3,670 00	7,012 50	3,319 50	70 00	75 00	6,040 35	21,685 25	.....	678 24
Washburn	1,013 36	877 39	2,940 00	9,229 65	.....	27 25	.....	7,518 44	21,606 09	7,808 19	.....
Watertown	3,404 42	34 16	5,200 00	13,883 00	.....	288 20	249 96	6,055 87	29,120 63	17,661 35	.....
Waukesha	2,638 39	75 00	6,007 50	17,046 02	.....	620 00	250 00	8,902 65	35,539 56	17,209 87	.....
Waupaca	514 15	50 00	2,562 50	7,264 00	.....	76 01	150 00	3,550 16	14,166 82	3,575 13	.....
Waupun	.....	.....	3,147 50	7,165 25	.....	.....	50 00	3,163 98	13,526 73	4,745 64	.....
Wausau	3,480 95	200 00	11,154 94	45,731 35	.....	629 05	.....	23,382 81	84,579 10	.....	5,351 78
Wauwatosa	402 62	103 17	4,484 00	9,478 03	.....	186 20	100 00	4,940 50	19,694 52	7,182 25	.....
West Allis	1,492 84	282 67	2,550 00	11,723 25	.....	431 07	250 00	4,578 40	21,308 23	15,572 37	.....
Whitewater	948 43	511 91	2,800 00	10,428 88	.....	.....	.....	6,923 67	21,612 89	6,444 51	.....

Statistical Tables.

PRIVATE SCHOOLS, 1908-1909.

CITIES— Under city superintendents.	No. of schools.	TEACHERS.		Pupils 7 to 14 attending 32 weeks or more.
		Male.	Female.	
Totals	221	299	849	35,012
Antigo	2	.....	8	444
Appleton	7	8	29	1,292
Ashland	3	1	17	739
Baraboo	.....	.....	.....	.....
Beaver Dam	2	.....	7	390
Beloit	1	1	.....	33
Berlin	2	1	4	196
Brodhead	.....	.....	.....	.....
Chippewa Falls	3	.....	20	658
Columbus	1	1	1	48
De Pere	2	.....	6	228
Eau Claire	.....	.....	.....	.....
Fond du Lac	6	6	22	290
Fort Atkinson	1	1	.....	47
Grand Rapids	4	2	4	208
Green Bay	.....	.....	40	1,556
Hudson	.....	.....	.....	.....
Janesville	3	2	14	300
Kaukauna	3	1	19	413
Kenosha	.....	.....	.....	.....
La Crosse	.....	.....	.....	.....
Ladysmith	1	1	.....	.....
Lake Geneva	.....	.....	.....	.....
Madison	6	8	34	759
Marinette	6	2	21	715
Marshfield	.....	.....	.....	.....
Mellen	.....	.....	.....	.....
Menasha	3	.....	17	733
Menomonie	3	2	3	92
Merrill	5	5	11	657
Milwaukee	81	215	397	15,658
Mineral Point	1	.....	3	108
Monroe	.....	.....	.....	.....
Neenah	2	2	2	93
New London	2	1	8	302
Oconomowoc	1	1	.....	50
Oconto	3	1	13	528
Onalaska	.....	.....	.....	.....
Oshkosh	10	9	31	1,913
Peshtigo	1	1	.....	30
Portage	2	2	5	184
Prairie du Chien	2	.....	6	141
Racine	3	2	2	58

Statistical Tables.

PRIVATE SCHOOLS, 1908-1909—Continued.

CITIES— Under city superintendents.	No. of schools.	TEACHERS.		Pupils 7 to 14 attending 32 weeks or more.
		Male.	Female.	
Reedsburg	2	2	.....	65
Rhinelander	1	.....	7	318
Rice Lake	.....	.....	.....	.....
Ripon	1	1	2	86
Sheboygan	10	.....	.....	1,534
South Milwaukee	3	.....	9	425
Stanley	.....	.....	.....	.....
Stevens Point	3	.....	.....	560
Stoughton	.....	.....	.....	.....
Sturgeon Bay	1	.....	5	67
Superior	5	.....	30	1,002
Tomahawk	.....	.....	.....	.....
Two Rivers	3	1	13	561
Viroqua	.....	.....	.....	.....
Washburn	1	1	4	279
Watertown	5	6	10	777
Waukesha	3	5	8	351
Waupaca	.....	.....	.....	.....
Waupun	.....	.....	.....	.....
Wausau	6	5	10	647
Wauwatosa	1	1	1	.....
West Allis	3	1	6	157
Whitewater	1	1	.....	.....

Statistical Tables.

FREE HIGH SCHOOLS HAVING FOUR YEAR COURSES, 1908-1909.

Location.	Principal.	Legal qualifications of principal.	Salary of the principal.	No. teachers employed.		Enrollment in high school.			
						Pupils under 20 years of age.			Pupils over 20.
				Male.	Fem.	Male.	Fem.	Total.	
Totals and aver...	.....	.....	$1,149 80	447	796	10,929	14,717	25,646	207
Abbotsford.....	W. S. Bailey.....	Platteville N. S. dip.....	$1,200 00	1	2	12	24	36	2
Albany.....	Fred J. Holt.....	Milwaukee N. S. dip.....	900 00	1	2	36	26	62	.....
Algoma.....	John L. Dahl.....	River Falls N. S. dip.....	1,200 00	2	2	47	53	100	.....
Alma.....	C. D. Donaldson.....	Superior N. S. dip.....	1,000 00	1	2	18	37	55	.....
Alma Center.....	Eldon Witter.....	Beloit Col. dip.....	810 00	1	1	12	13	25	.....
Almond.....	E. F. Priest.....	Stevens Point N. S. dip.....	720 00	1	1	17	20	37	.....
Amery.....	Geo. DeGuire.....	Oshkosh N. S. dip.....	1,200 00	2	1	19	22	41	.....
Amherst.....	J. E. Heffernan.....	Platteville N. S. dip.....	800 01	1	1	23	34	57	.....
Antigo.....	W. H. Hickok.....	Unlimited State Cert.....	1,800 00	5	8	157	167	324	.....
Appleton.....	Ralph Pringle.....	Harvard Col. dip.....	2,200 00	6	11	165	187	352	6
Arcadia.....	Wm. H. Kiekhoefer...	Northwestern Col. dip.....	1,600 00	1	3	43	45	88	2
Argyle.....	Hal Murley.....	Univ. of Wisconsin dip....	1,000 00	1	2	33	30	63	1
Ashland.....	H. B. Crothers.....	Monmouth Col. dip.....	1,440 00	6	9	48	229	277	.....
Athens.....	C. E. Hulten.....	River Falls N. S. dip.....	1,000 00	1	2	19	17	36	.....
Augusta.....	L. C. Hatch.....	Platteville N. S. dip.....	1,500 00	2	3	35	65	100	1
Avoca.....	O. R. Arrington.....	Milton Col. dip.....	675 00	1	1	14	16	30	.....
Baldwin.....	G. M. Appleman.....	Stevens Point N. S. dip....	855 00	1	2	27	47	74	.....
Bangor.....	C. H. Bachhuber.....	Univ. of Wisconsin dip....	1,000 00	1	2	19	23	42	.....
Baraboo.....	H. R. Chamberlain....	Univ. of Wisconsin. dip....	1,700 00	4	6	97	164	261	2

FREE HIGH SCHOOLS HAVING FOUR YEAR COURSES, 1908-1909.—Continued.

Location.	Principal.	Legal qualifications of principal.	Salary of the principal.	No. teachers employed.		Enrollment in high school.			
						Pupils under 20 years of age.			Pupils over 20.
				Male.	Fem.	Male.	Fem.	Total.	
Barron	Geo. M. Snodgrass	Hamline Univ. dip.	$1,300 00	2	2	36	72	108	2
Bayfield	H. V. Stahl	Univ. of Wisconsin dip.	1,600 00	2	4	22	43	65	.....
Beaver Dam	J. T. Wilson	Indiana Univ. dip.	1,500 00	3	4	48	57	105	.....
Belleville	W. N. Steil	Platteville N. S. dip.	1,000 00	1	2	16	22	38	.....
Belmont	P. P. Patterson	Milwaukee N. S. dip.	900 00	1	2	22	23	45	.....
Beloit	John C. Pierson	Northwestern Univ. dip.	1,900 00	6	8	164	267	431	2
Benton	C. E. Hughes	Platteville N. S. dip.	900 00	1	1	23	18	41	.....
Berlin	Henry C. Stair	Whitewater N. S. dip.	1,450 00	2	4	44	78	122	1
Birnamwood	U. T. Cady	Unlimited State Cert.	765 00	1	1	17	37	54	1
Black Earth	F. B. Green	Univ. of Wisconsin dip.	1,000 00	1	1	26	20	46	.....
Black River Falls	D. L. Hennessy	Univ. of Wisconsin dip.	1,600 00	2	4	45	91	136	2
Blair	O. W. Baird	River Falls N. S. dip.	1,125 00	1	2	38	40	78	.....
Blanchardville	Alvin B. Olson	Platteville N. S. dip.	900 00	2	.....	16	27	43	1
Bloomer	L. A. Simnicht	Oshkosh N. S. dip.	1,000 00	1	6	11	40	51	.....
Bloomington	W. F. Headley	Indiana Univ. dip.	1,080 00	1	3	43	45	88	1
Boscobel	A. L. Rhodes	Univ. of Wisconsin dip.	1,200 00	1	4	45	58	103	5
Boyd	E. H. Bratberg	River Falls N. S. dip.	720 00	1	1	10	11	21	.....
Brandon	H. N. Buckley	Northwestern Univ, dip.	850 00	1	2	20	22	42	.....
Brillion	Clyde F. McCoy	Oshkosh N. S. dip.	810 00	1	1	16	19	35	.....
Brodhead	H. D. Laube	Univ. of Wisconsin dip.	1,000 00	2	2	47	33	80	3
Brooklyn	Wm. A. Lamb	Ripon Col. dip.	675 00	1	1	15	15	30	.....
Burlington	J. S. Miller	Beloit Col. dip.	1,500 00	1	4	46	79	125	.....

Statistical Tables.

Cadott	M. B. Franklin	Oshkosh N. S. dip	765 00	1	1	16	21	37	1
Cambria	E. A. Reynolds	Univ. of Wisconsin dip	900 00	1	2	17	23	40	.....
Cambridge	A. M. Field	Whitewater N. S. dip	1,050 00	1	2	26	30	56	.....
Cashton	Frank C. Bray	Platteville N. S. dip	1,260 00	1	2	31	20	51	.....
Cassville	W. W. Stewart	Oshkosh N. S. dip	1,000 00	1	2	24	36	60	.....
Cedarburg	A. H. Bartelt	Univ. of Wisconsin dip	1,150 00	2	2	53	38	91	.....
Chetek	B. B. Schroeder	Oshkosh N. S. dip	742 50	1	1	16	38	54	.....
Chilton	G. M. Morrissey	Unlimited State Cert	1,400 00	1	4	51	54	105	.....
Chippewa Falls	L. A. Bu Dahn	Milwaukee N. S. dip	1,200 00	4	8	92	116	208	3
Clinton	S. P. Reese	Whitewater N. S. dip	900 00	1	3	29	30	59	1
Clintonville	Wm. Urban	Univ. of Wisconsin dip	1,200 00	1	3	34	56	90	.....
Cobb	C. E. Lamb	Univ. of Wisconsin dip	810 00	1	2	16	13	29	.....
Colby	Imelia J. Slinde	Univ. of Wisconsin dip	800 00	.....	3	36	26	62	.....
Columbus	Fred Thomson	Univ. of Wisconsin dip	1,700 00	2	4	54	53	107	.....
Crandon	L. A. Stroebel	River Falls N. S. dip	1,100 00	1	4	16	37	53	.....
Cuba City	F. E. Ralph	Platteville N. S. dip	900 00	1	2	19	35	54	.....
Cumberland	J. L. Grindell	Platteville N. S. dip	1,500 00	1	4	39	64	103	2
Darien	F. O. Bartelt	Whitewater N. S. dip	900 00	1	1	18	10	28	.....
Darlington	W. W. Woolworth	Platteville N. S. dip	1,200 00	2	3	52	67	119	2
Deerfield	F. W. Oldenberg	Oshkosh N. S. dip	1,000 00	1	2	34	25	59	1
DeForest	E. C. Meland	Univ. of Wisconsin dip	1,440 00	1	3	44	69	113	2
Delavan	H. A. Melcher	Milwaukee N. S. dip	1,100 00	2	4	40	76	116	.....
DePere	Chas. C. Bishop	Univ. of Wisconsin dip	1,300 00	1	3	21	24	45	.....
Dodgeville	H. W. Kircher	Univ. of Wisconsin dip	1,250 00	5	2	91	115	206	5
Durand	J. P. Goebel	Univ. of Wisconsin dip	1,050 00	1	2	24	55	79	.....
Eagle River	A. J. Austin	Oshkosh N. S. dip	1,100 00	1	2	20	30	50	.....
East Troy	Wm. F. Weisend	Milwaukee N. S. dip	900 00	1	2	23	31	54	.....
Eau Claire	M. S. Frawley	Univ. of Wisconsin dip	1,850 00	8	17	296	304	600	6
Edgerton	E. L. Roethe	Univ. of Wisconsin dip	1,400 00	3	2	56	88	144	2
Elkhorn	John Dixon	Unlimited State Cert	1,350 00	1	6	79	96	175	.....
Elroy	Walter S. Hake	Whitewater N. S. dip	1,300 00	2	3	49	74	123	.....
Ellsworth	W. D. Sansum	Platteville N. S. dip	1,200 00	2	4	42	89	131	4
Evansville	Frank J. Lowth	Whitewater N. S. dip	1,250 00	2	3	54	66	120	.....
Fairchild	Earnest C. Flick	University of Wisconsin dip	1,000 00	1	1	22	20	42	.....
Fennimore	Richard Zeidler	Winona N. S. dip	1,050 00	1	3	47	59	106	.....
Florence	Wm. T. Darling	Milwaukee N. S. dip	1,400 00	1	3	22	46	68	.....

FREE HIGH SCHOOLS HAVING FOUR YEAR COURSES, 1908-1909—Continued.

Location.	Principal.	Legal qualifications of principal.	Salary of the principal.	No. teachers employed.		Enrollment in High Schools.			
						Pupils under 20 years of age.			Pupils over 20.
				Male.	Fem.	Male.	Fem.	Total.	
Fond du Lac.....	I. O. Hubbard.....	University of Wisconsin dip	$1,500 00	6	8	165	252	417	1
Fort Atkinson....	J. A. Hagemann.....	University of Wisconsin dip	1,800 00	4	3	95	82	177	.....
Fountain City....	E. C. Gotham.....	Oshkosh N. S. dip.....	1,200 00	1	2	20	16	36	.....
Fox Lake.....	Francis R. Nash.....	University of Wisconsin dip	1,100 00	1	2	16	24	40	.....
Galesville.....	H. C. Almy.....	River Falls N. S. dip.....	1,300 00	1	3	39	61	100	1
Genoa Junction...	Frank Schofield.....	River Falls N. S. dip.....	720 00	1	1	15	18	33	.....
Glenbeulah.....	J. H. Snider.....	Platteville N. S. dip.....	720 00	1	1	17	24	41	1
Glenwood.....	D. A. Swartz.....	River Falls N. S. dip.....	1,150 00	2	2	29	73	102	.....
Grand Rapids.....	C. N. Schwede.....	Oshkosh N. S. dip.....	1,100 00	4	6	94	139	233	.....
Grantsburg.....	C. W. Rand.....	River Falls N. S. dip.....	855 00	1	2	26	52	78	.....
Green Bay (E. Side)	W. O. Brown.....	Oshkosh N. S. dip.....	1,600 00	5	9	152	160	312	3
Green Bay (W. Side)	C. F. Cole.....	Lawrence University dip...	1,350 00	3	7	93	121	214	.....
Green Lake.,....	Geo. B. Mortimer.....	Oshkosh N. S. dip.....	850 00	2	1	13	18	31	.....
Greenwood	M. R. Stanley	University of Wisconsin dip	1,200 00	1	2	33	41	74	.....
Hammond.....	Agnes Baker	River Falls N. S. dip.....	720 00	1	2	16	42	58	.....
Hartford	W. E. Elmer	University of Wisconsin dip	1,500 00	1	13	84	91	175	1
Hayward.....	Wm. O. Hall.....	Milwaukee N. S. dip.....	1,340 00	3	3	37	45	82	2
Hazel Green.....	S. S. Wilson.....	Platteville N. S. dip.....	720 00	1	1	24	18	42	.....
Highland.....	H. C. Hacker.....	University of Wisconsin dip	1,100 00	1	1	25	10	35	.....
Hillsboro.....	F. B. Polley.....	Stevens Point N. S. dip.....	1,200 00	1	2	22	36	58	1
Hixton.....	Robert Lohrie.....	Unlimited state cert.....	1,050 00	1	1	24	30	54	.....
Horicon	Fred W. Hein	Whitewater N. S. dip.....	1,333 00	1	3	47	36	83	1

Statistical Tables.

Hortonville	E. C. Heffernan	Platteville N. S. dip	855 00	1	1	26	26	52	1
Hudson	F. R. Hamilton	Oshkosh N. S. dip	1,500 00	2	6	96	99	195	.....
Humbird	J. S. Hoover	Lawrence University dip	720 00	1	1	10	17	27	.....
Hurley	J. J. Danhof, Jr	University of Michigan dip.	850 00	2	3	30	44	74	.....
Independence	Wm. Segerstrom	River Falls N. S. dip	765 00	1	1	15	15	30	.....
Iola	Oscar Gunderson	Unlimited state cert	810 09	1	2	28	25	53	.....
Iron River	W. R. Rood	Milton College dip	1,125 00	1	2	14	17	31	.....
Janesville	H. C. Buell	Milwaukee N. S. dip	2,200 00	7	8	156	252	408	.....
Jefferson	S. James Bole	University of Michigan dip.	1,350 00	2	3	39	58	97	.....
Johnson Creek	E. B. Logue	Whitewater N. S. dip	765 00	1	1	9	7	16	1
Juneau	Oscar H. Bauer	University of Wisconsin dip	1,050 00	1	2	36	44	80	1
Kaukauna	M. P. Bunker	Beloit College dip	1,356 00	2	4	56	74	130	.....
Kendall	T. M. Risk	Stevens Point N. S. dip	720 00	1	1	19	19	38	1
Kenosha	W. J. Hocking	University of Wisconsin dip	1,500 00	3	7	100	172	272	.....
Kewaskum	Jas. F. Cavanaugh	Milwaukee N. S. dip	1,000 00	1	2	13	27	40	.....
Kewaunee	H. M. Comins	University of Michigan dip.	1,400 00	3	.....	50	40	90	.....
Kiel	F. H. Rehberg	University of Wisconsin dip	1,100 00	2	1	25	36	61	.....
Ladysmith	C. J. McCormick	Platteville N. S. dip	1,200 00	1	3	16	44	60	.....
La Farge	Z. B. Wallin	Platteville N. S. dip	1,050 00	1	2	29	24	53	5
Lake Geneva	D. H. Cramer	Wooster University dip	810 00	3	4	64	97	161	2
Lake Mills	O. M. Jones	Platteville N. S. dip	1,400 00	1	3	43	53	96	.....
Lancaster	C. E. Slothower	Platteville N. S. dip	1,600 00	2	4	52	105	157	4
Linden	C. E. Fawcett	Platteville N. S. dip	765 00	1	2	14	15	29	.....
Lodi	O. D. Witherbee	Lawrence University dip	1,150 00	2	3	52	66	118	1
Lone Rock	L. E. Wieland	Whitewater N. S. dip	720 00	1	5	18	24	42	.....
Loyal	Roy M. Blackmun	Milwaukee N. S. dip	950 00	1	2	22	36	58	2
Manawa	J. H. Hardgrove	Oshkosh N. S. dip	900 00	1	3	35	41	76	2
Manitowoc (S. Side)	W. H. Luehr	University of Wisconsin dip	1,700 00	2	2	42	32	74	.....
Marinette	F. W. Hanft	University of Minnesota dip	1,600 00	4	8	161	175	336	2
Marion	M. Mortensen	Oshkosh N. S. dip	900 00	1	1	15	28	43	.....
Markesan	E. M. Cox	Whitewater N. S. dip	900 00	1	2	16	20	36	.....
Marshall	C. H. Eldred	River Falls N. S. dip	830 00	1	2	7	30	37	.....
Marshfield	D. C. Gile	University of Wisconsin dip	1,800 00	2	5	70	96	166	.....
Mauston	W. W. Clark	River Falls N. S. dip	1,200 00	1	4	47	91	138	2
Mayville	L. S. Keeley	Platteville N. S. dip	1,400 00	2	3	38	39	77	.....
Mazomanie	F. G. Kraege	University of Wisconsin dip	1,300 00	1	3	32	51	83	1

FREE HIGH SCHOOLS HAVING FOUR YEAR COURSES, 1908-1909—Continued.

Location.	Principal.	Legal qualifications of principal.	Salary of the principal.	No. teachers employed.		Enrollment in High Schools.			
						Pupils under 20 years of age.			Pupils over 20.
				Male.	Fem.	Male.	Fem.	Total.	
Medford	J. E. Phillips	Stevens Point N. S. dip	$1,400 00	1	5	55	68	123	.....
Mellen	W. P. Hagman	Oshkosh N. S. dip	1,200 00	3	2	14	31	45	.....
Melrose	Jos. Stoehr	University of Wisconsin dip	765 00	1	1	8	22	30	1
Menasha	John Callahan	Unlimited state cert	1,800 00	3	4	48	53	101	2
Menomonee Falls	J. J. Pettijohn	Unlimited state cert	1,250 00	2	2	42	60	102	2
Merrill	Wm. Milne	University of Wisconsin dip	1,200 00	2	8	120	162	282	.....
Merrillan	Karl Evert	University of Wisconsin dip	1,000 00	1	1	14	17	31	.....
Middleton	Chas. A. Jahr	Milwaukee N. S. dip	1,150 00	1	1	20	28	48	.....
Milton	J. F. Whitford	Univ. of Wisconsin dip	900 00	1	3	37	38	75	1
Milton Junction	Geo. R. Ray	Univ. of Wisconsin dip	1,050 00	1	3	15	30	45	.....
Mineral Point	R. E. Loveland	Oberlin Col. dip	1,600 00	2	4	64	82	146	3
Minocqua	R. E. Brasure	Stevens Point N. S. dip	810 00	1	2	10	20	30	.....
Mondovi	Wm. T. Ream	Beloit Col. dip	1,500 00	2	2	41	59	100	1
Monroe	Geo. B. Haverson	Univ. of Minnesota dip	1,600 00	2	6	88	116	204	5
Montello	C. J. Kreilkamp	Univ. of Wisconsin dip	900 00	1	2	19	34	53	.....
Montfort	W. C. Harrison	Stevens Point N. S. dip	1,000 00	1	3	27	49	76	.....
Mosinee	Wenzel Pivernitz	Stevens Point N. S. dip	800 00	1	1	19	15	34	.....
Mt. Hope	Emily Corlett	Platteville N. S. dip	720 00	1	2	12	23	35	.....
Mt. Horeb	W. H. Kelly	Univ. of Wisconsin dip	1,200 00	2	2	40	53	93	6
Mukwonago	Wm. Fowlie	Unlimited State Cert	1,000 00	1	2	30	39	69	.....
Muscoda	B. W. Weenink	Oshkosh N. S. dip	1,000 00	1	1	12	31	43	.....
Necedah	L. C. Johnson	Oshkosh N. S. dip	1,000 00	1	2	15	41	56	.....

Statistical Tables.

Neenah	E. M. Beeman	Univ. of Wisconsin dip	2,000 00	4	6	85	108	193	1
Neillsville	H. A. Schofield	Stevens Point N. S. dip	1,500 00	1	4	61	82	143	.....
New Holstein	G. A. German	Platteville N. S. dip	900 00	1	1	22	20	42	.....
New Lisbon	Roy L. Heindel	Lake Forest Univ. dip	1,100 00	1	3	25	46	71	5
New London	E. W. McCrary	Lawrence Univ. dip	1,300 00	2	3	60	61	121	2
New Richmond	C. J. Brewer	Unlimited State Cert	1,900 00	3	8	106	144	250	2
North Crandon	S. W. Brunner	Oshkosh N. S. dip	1,200 00	1	1	5	4	9	.....
Norwalk	M. O. Heffernan	Platteville N. S. dip	675 00	1	1	10	19	29	.....
Oakfield	L. G. Curtis	Milwaukee N. S. dip	900 00	1	2	22	29	51	.....
Oconomowoc	P. A. Kolb	Platteville N. S. dip	1,600 00	2	6	78	92	170	.....
Oconto	O. E. Merrill	Univ. of Chicago dip	720 00	3	4	76	112	188	3
Oconto Falls	A. E. Schaub	Univ. of Wisconsin dip	1,200 00	2	1	24	32	56	1
Omro	M. W. Vittum	Illinois Col. dip	900 00	1	3	37	80	117	3
Onalaska	J. H. Jordan	Univ. of Wisconsin dip	1,000 00	1	2	25	39	64	.....
Ontario	Will C. Beers	Platteville N. S. Dip	720 00	1	1	17	18	35	.....
Oregon	Mrs. B. L. Jones	Univ. of Wisconsin dip	900 00	1	2	25	42	67	.....
Osceola	G. M. Paulus	Superior N. S. dip	810 00	1	2	24	30	54	1
Palmyra	John E. Norris	Platteville N. S. dip	900 00	1	2	38	52	90	.....
Pardeeville	Henry Emmett	Oshkosh N. S. dip	900 00	1	1	23	29	52	.....
Park Falls	F. L. Kneip	Oshkosh N. S. dip	1,000 00	1	2	19	19	38	.....
Patch Grove	C. W. Jenkins	Stevens Point N. S. dip	855 00	1	1	13	18	31	1
Pepin	Oscar Klang	River Falls N. S. dip	765 00	1	1	17	15	32	.....
Peshtigo	G. M. Murphy	Oshkosh N. S. dip	1,100 00	1	3	26	34	60	.....
Pewaukee	C. R. Ray	Platteville N. S. dip	900 00	1	2	21	26	47	.....
Phillips	J. M. Beck	Univ. of Michigan dip	1,500 00	2	2	22	56	78	.....
Pittsville	Glen P. Junkman	River Falls N. S dip	765 00	1	1	12	23	35	.....
Plainfield	Wm. Slater	Ohio Wesleyan Univ. dip	1,100 00	1	3	27	25	52	.....
Platteville	O. E. Gray	Univ. of Wisconsin dip	1,600 00	2	4	48	95	143	3
Plymouth	J. J. Enright	Univ. of Wisconsin dip	1,500 00	2	5	75	110	185	1
Portage	W. G. Clough	Univ. of Wisconsin dip	1,700 00	1	6	76	139	215	.....
Port Washington	A. A. Blandin	Oshkosh N. S. dip	1,500 00	1	3	38	48	86	.....
Potosi	E. A. Jewett	Platteville N. S. dip	900 00	1	1	13	20	33	.....
Poynette	H. A. Lossie	Milwaukee N. S. dip	1,000 00	1	2	33	32	65	1
Prairie du Chien	W. E. Utendorfer	Univ. of Wisconsin dip	1,175 00	1	3	19	44	63	.....
Prairie du Sac	R. S. Babington	Whitewater N. S. dip	1,000 00	1	3	24	38	62	1
Prentice	F. G. Jones	Oshkosh N. S. dip	810 00	1	1	12	20	32	.....

FREE HIGH SCHOOLS HAVING FOUR YEAR COURSES, 1908-1909—Continued.

Location.	Principal.	Legal qualifications of principal.	Salary of the principal.	No. teachers employed.		Enrollment in High School.			
						Pupils under 20 years of age.			Pupils over 20.
				Male.	Fem.	Male.	Fem.	Total.	
Prescott	Chas. J. Anderson	Superior N. S. dip	$900 00	1	2	21	35	56	.....
Princeton	O. C. Olman	Platteville N. S. dip	900 00	1	2	21	28	49	.....
Randolph	Julius Winden	Univ. of Wisconsin dip	1,000 00	1	2	28	28	56	1
Reedsburg	A. R. Clifton	Whitewater N. S. dip	1,400 00	3	5	71	76	147	1
Reeseville	W. R. Bussewitz	Milwaukee N. S. dip	760 00	1	1	15	18	33	.....
Rewey	A. P. Jenks	Platteville N. S. dip	675 00	1	1	27	21	48	.....
Rhinelander	F. A. Harrison	Univ. of Wisconsin dip	1,600 00	2	5	74	104	178	.....
Rib Lake	F. E. Drescher	Lawrence Univ. dip	1,000 00	1	2	15	16	31	.....
Rice Lake	Leo G. Schussmann	Oshkosh N. S. dip	1,500 00	2	6	66	110	176	.....
Richland Center	E. G. Doudna	Platteville N. S. dip	1,200 00	3	4	88	90	178	2
Ripon	E. L. Luther	Olivet Col. dip	1,500 00	1	4	44	60	114	2
River Falls	J. W. T. Ames	Lawrence Univ. dip	1,700 00	2	5	80	67	147	4
Rosendale	F. L. Witter	Beloit Col. dip	900 00	1	1	19	21	40	.....
St. Croix Falls	F. P. Roets	Whitewater N. S. dip	1,150 00	1	2	24	32	56	.....
Sauk City	M. T. Buckley	Oshkosh N. S. dip	1,000 00	1	2	16	25	41	.....
Seneca	L. W. Mundhenke	Platteville N. S. dip	810 00	2	1	15	27	42	2
Sextonville	Thos. A. Nee	Platteville N. S. dip	810 00	1	1	15	21	36	.....
Seymour	F. W. Axley	Oshkosh N. S. dip	1,000 00	2	1	42	33	75	.....
Sharon	B. D. Richardson	Univ. of Wisconsin dip	1,125 00	1	5	27	37	64	2
Shawano	J. F. Powers	Univ. of Wisconsin dip	1,200 00	2	3	50	68	118	.....

Statistical Tables.

Sheboygan	A. D. Tarnutzer	Univ. of Wisconsin dip	1,650 00	5	7	169	164	333	3
Sheboygan Falls	A. C. Kingsford	Univ. of Wisconsin dip	1,400 00	2	2	34	43	77	.....
Shell Lake	J. A. Lonsdorf	Milwaukee N. S. dip	1,000 00	1	2	15	25	40	.....
Shullsburg	J. W. L. Kaufman	Beloit Col. dip	950 00	1	2	28	41	72	.....
Soldiers Grove	B. F. Adams	Oshkosh N. S. dip	1,000 00	1	2	14	19	33	1
South Milwaukee	J. H. Stauff	Univ. of Wisconsin dip	1,500 00	2	4	38	52	90	2
South Wayne	C. H. Gibbons	Platteville N. S. dip	900 00	1	1	5	20	25	.....
Sparta	I. B. Davies	Beloit Col. dip	1,750 00	2	7	87	125	212	5
Spooner	H. G. Hotz	Oshkosh N. S. dip	810 00	1	2	14	33	47	1
Spring Green	F. M. Bray	Univ. of Wisconsin dip	1,225 00	1	2	18	37	55	.....
Spring Valley	Geo. J. Bugbee	Indiana Univ. dip	1,200 00	1	2	32	40	72	.....
Stanley	J. H. Ames	Univ. of Wisconsin dip	1,400 00	3	4	42	74	116	2
Stevens Point	Arnold Lau	Univ. of Wisconsin dip	950 00	3	8	83	87	170	.....
Stockbridge	M. V. Jones	Oshkosh N. S. dip	765 00	1	1	12	15	27	.....
Stoughton	G. O. Banting	Unlimited State Cert	1,800 00	4	7	105	171	276	3
Sturgeon Bay	C. G. Stangel	Univ. of Wisconsin dip	1,650 00	1	5	63	82	145	.....
Sun Prairie	F. O. Holt	Milwaukee N. S. dip,	1,200 00	1	3	38	43	81	2
Thorp	E. N. Daane	Oshkosh N. S. dip	810 00	1	1	19	27	46	.....
Tigerton	Henry Lunz	Oshkosh N. S. dip	810 00	1	1	19	18	37	1
Tomah	Wakelin McNeel	Lawrence Univ. dip	1,305 00	2	5	.....	.....	.....	5
Tomahawk	L. W. Brooks	Lawrence Univ. dip	1,400 00	5	1	49	70	119	.....
Trempealeau	P. J. Lynch	Whitewater N. S. dip	900 00	1	1	18	29	47	.....
Two Rivers	W. J. Hamilton	Milwaukee N. S. dip	1,650 00	2	4	44	42	86	.....
Union Grove	E. K. Lightcap	Platteville N. S. dip	720 00	2	1	24	48	72	1
Verona	J A. James	Platteville N. S. dip	1,050 00	1	1	16	27	43	1
Viola	C. I. Nelson	River Falls N. S. dip	900 00	1	2	30	38	68	.....
Viroqua	W. P. Colburn	Univ. of Wisconsin dip	1,600 00	4	4	67	124	191	1
Waldo	Nellie Thomas	Milwaukee N. S. dip	832 50	.....	2	30	41	71	3
Walworth	W. C. Bartelt	Whitewater N. S. dip	900 00	1	2	31	41	72	.....
Washburn	S. A. Oscar	Univ. of Wisconsin dip	1,500 00	3	3	58	98	156	.....
Waterford	L. R. McPherson	Whitewater N. S. dip	850 00	1	2	23	37	60	.....
Waterloo	E. W. Waite	River Falls N. S. dip	1,100 00	1	3	29	44	73	.....
Watertown	W. P. Roseman	Univ. of Wisconsin dip	1,800 00	5	3	122	160	282	2
Waukesha	G. F. Loomis	Beloit Col. dip	1,850 00	4	7	131	133	264	1
Waunakee	B. B. Tighe	Whitewater N. S. dip	1,200 00	1	1	22	28	50	.....
Waupaca	J. W. Steenis	Univ. of Wisconsin dip	1,400 00	3	3	65	103	168	.....

FREE HIGH SCHOOLS HAVING FOUR YEAR COURSES, 1908-1909—Continued.

Location.	Principal.	Legal qualifications of principal.	Salary of the principal.	No. teachers employed.		Enrollment in High School.			
						Pupils under 20 years of age.			Pupils over 20.
				Male.	Fem.	Male.	Fem.	Total.	
Prescott	Chas. J. Anderson	Superior N. S. dip.	$900 00	1	2	21	35	56	.....
Princeton	O. C. Olman	Platteville N. S. dip.	900 00	1	2	21	28	49	.....
Randolph	Julius Winden	Univ. of Wisconsin dip.	1,000 00	1	2	28	28	56	1
Reedsburg	A. R. Clifton	Whitewater N. S. dip.	1,400 00	3	5	71	76	147	1
Reeseville	W. R. Bussewitz	Milwaukee N. S. dip.	760 00	1	1	15	18	33	.....
Rewey	A. P. Jenks	Platteville N. S. dip.	675 00	1	1	27	21	48	.....
Rhinelander	F. A. Harrison	Univ. of Wisconsin dip.	1,600 00	2	5	74	104	178	.....
Rib Lake	F. E. Drescher	Lawrence Univ. dip.	1,000 00	1	2	15	16	31	.....
Rice Lake	Leo G. Schussmann	Oshkosh N. S. dip.	1,500 00	2	6	66	110	176	.....
Richland Center	E. G. Doudna	Platteville N. S. dip.	1,200 00	3	4	88	90	178	2
Ripon	E. L. Luther	Olivet Col. dip.	1,500 00	1	4	44	60	114	2
River Falls	J. W. T. Ames	Lawrence Univ. dip.	1,700 00	2	5	80	67	147	4
Rosendale	F. L. Witter	Beloit Col. dip.	900 00	1	1	19	21	40	.....
St. Croix Falls	F. P. Roets	Whitewater N. S. dip.	1,150 00	1	2	24	32	56	.....
Sauk City	M. T. Buckley	Oshkosh N. S. dip.	1,000 00	1	2	16	25	41	.....
Seneca	L. W. Mundhenke	Platteville N. S. dip.	810 00	2	1	15	27	42	2
Sextonville	Thos. A. Nee	Platteville N. S. dip.	810 00	1	1	15	21	36	.....
Seymour	F. W. Axley	Oshkosh N. S. dip.	1,000 00	2	1	42	33	75	.....
Sharon	B. D. Richardson	Univ. of Wisconsin dip.	1,125 00	1	5	27	37	64	2
Shawano	J. F. Powers	Univ. of Wisconsin dip.	1,200 00	2	3	50	68	118	.....

Statistical Tables.

Sheboygan	A. D. Tarnutzer	Univ. of Wisconsin dip	1,650 00	5	7	169	164	333	3
Sheboygan Falls	A. C. Kingsford	Univ. of Wisconsin dip	1,400 00	2	2	34	43	77	.....
Shell Lake	J. A. Lonsdorf	Milwaukee N. S. dip	1,000 00	1	2	15	25	40	.....
Shullsburg	J. W. L. Kaufman	Beloit Col. dip	950 00	1	2	28	41	72	.....
Soldiers Grove	B. F. Adams	Oshkosh N. S. dip	1,000 00	1	2	14	19	33	1
South Milwaukee	J. H. Stauff	Univ. of Wisconsin dip	1,500 00	2	4	38	52	90	2
South Wayne	C. H. Gibbons	Platteville N. S. dip	900 00	1	1	5	20	25	.....
Sparta	I. B. Davies	Beloit Col. dip	1,750 00	2	7	87	125	212	5
Spooner	H. G. Hotz	Oshkosh N. S. dip	810 00	1	2	14	33	47	1
Spring Green	F. M. Bray	Univ. of Wisconsin dip	1,225 00	1	2	18	37	55	.....
Spring Valley	Geo. J. Bugbee	Indiana Univ. dip	1,200 00	1	2	32	40	72	.....
Stanley	J. H. Ames	Univ. of Wisconsin dip	1,400 00	3	4	42	74	116	2
Stevens Point	Arnold Lau	Univ. of Wisconsin dip	950 00	3	8	83	87	170	.....
Stockbridge	M. V. Jones	Oshkosh N. S. dip	765 00	1	1	12	15	27	.....
Stoughton	G. O. Banting	Unlimited State Cert	1,800 00	4	7	105	171	276	3
Sturgeon Bay	C. G. Stangel	Univ. of Wisconsin dip	1,650 00	1	5	63	82	145	.....
Sun Prairie	F. O. Holt	Milwaukee N. S. dip,	1,200 00	1	3	38	43	81	2
Thorp	E. N. Daane	Oshkosh N. S. dip	810 00	1	1	19	27	46	.....
Tigerton	Henry Lunz	Oshkosh N. S. dip	810 00	1	1	19	18	37	1
Tomah	Wakelin McNeel	Lawrence Univ. dip	1,305 00	2	5	.....	.....	.....	5
Tomahawk	L. W. Brooks	Lawrence Univ. dip	1,400 00	5	1	49	70	119	.....
Trempealeau	P. J. Lynch	Whitewater N. S. dip	900 00	1	1	18	29	47	.....
Two Rivers	W. J. Hamilton	Milwaukee N. S. dip	1,650 00	2	4	44	42	86	.....
Union Grove	E. K. Lightcap	Platteville N. S. dip	720 00	2	1	24	48	72	1
Verona	J A. James	Platteville N. S. dip	1,050 00	1	1	16	27	43	1
Viola	C. I. Nelson	River Falls N. S. dip	900 00	1	2	30	38	68	.....
Viroqua	W. P. Colburn	Univ. of Wisconsin dip	1,600 00	4	4	67	124	191	1
Waldo	Nellie Thomas	Milwaukee N. S. dip	832 50	.....	2	30	41	71	3
Walworth	W. C. Bartelt	Whitewater N. S. dip	900 00	1	2	31	41	72	.....
Washburn	S. A. Oscar	Univ. of Wisconsin dip	1,500 00	3	3	58	98	156	.....
Waterford	L. R. McPherson	Whitewater N. S. dip	850 00	1	2	23	37	60	.....
Waterloo	E. W. Waite	River Falls N. S. dip	1,100 00	1	3	29	44	73	.....
Watertown	W. P. Roseman	Univ. of Wisconsin dip	1,800 00	5	3	122	160	282	2
Waukesha	G. F. Loomis	Beloit Col. dip	1,850 00	4	7	131	133	264	1
Waunakee	B. B. Tighe	Whitewater N. S. dip	1,200 00	1	1	22	28	50	.....
Waupaca	J. W. Steenis	Univ. of Wisconsin dip	1,400 00	3	3	65	103	168	.....

FREE HIGH SCHOOLS HAVING FOUR YEAR COURSES, 1908-1909--Continued.

Location.	Principal.	Legal qualification of principal.	Salary of the principal.	No. teachers employed.		Enrollment in high school.			
						Pupils under 20 years of age.			Pupils over 20
				Male.	Fem.	Male.	Fem.	Total.	
Waupun	L. F. Smith	Allegheny Col. dip.	$712 50	3	3	28	68	96	.....
Wausau	C C. Parlin	Univ. of Wisconsin dip.	2,000 00	5	15	198	217	415	7
Wausaukee	R. B. Thiel	Milwaukee N. S. dip.	1,050 00	1	2	13	24	37	.....
Wautoma	G. E. Dafoe	Unlimited State Cert.	1,200 00	1	4	21	23	44	1
Wauwatosa	T. R. Lloyd-Jones	Univ. of Wisconsin dip.	2,300 00	4	5	78	85	163	.....
West Allis	T. J. Jones	Univ. of Wisconsin dip.	1,800 00	2	3	23	60	83	.....
West Bend	D. E. McLane	Whitewater N. S. dip.	1,450 00	2	2	62	61	123	.....
Westboro	A. C. Mommsen	River Falls N. S. dip.	810 00	1	1	22	16	38	.....
West De Pere	T. J. Berto	Univ. of Wisconsin dip.	1,000 00	1	3	24	32	56	.....
Westfield	D. H. Reid	Stevens Point N. S. dip.	765 00	1	2	22	43	65	.....
West Salem	A. G. Findlay	Univ. of Wisconsin dip.	1,000 00	1	3	21	33	54	.....
Weyauwega	E. H. Miles	Stevens Point N. S. dip.	1,100 00	1	3	29	33	62	.....
Whitehall	F. B. Wartinbee	River Falls N. S. dip	950 00	1	2	26	28	54	2
Whitewater	C. W. Rittenberg	Oberlin Col. dip.	1,800 00	1	6	82	80	162	4
Wilmot	I. R. Howlett	Oshkosh N. S. dip.	810 00	1	1	23	19	42	.....
Wilton	T. J. Hugill	Platteville N. S. dip.	860 00	1	1	17	26	43	1
Winneconne	A. L. Halvorson	Whitewater N. S. dip.	1,100 00	1	2	23	45	68	.....
Wittenberg	O. P. Brown	Platteville N. S. dip.	900 00	1	2	29	27	56	.....
Wonewoc	C. W. McNown	Univ. of Wisconsin dip.	1,100 00	1	2	23	28	51	1

FREE HIGH SCHOOLS HAVING THREE YEAR COURSES, 1908-1909.

Location.	Principal.	Legal qualifications of principal.	Salary of the principal.	No. teachers employed.		Enrollment in high school.			
						Pupils under 20 years of age.			Pupils over 20.
				Male.	Fem.	Male.	Fem.	Total,	
Totals and aver...	.....	.....	$696 00	3	2	35	47	82	.....
Friendship.	Oren D. Stiehl.....	River Falls N. S. dip.....	$720 00	1	.....	4	24	28	.....
Oakwood.....	J. A. Mortimer.....	Oshkosh N. S. dip.....	720 00	1	1	18	12	30	.....
Unity	F. E. Jaastad.....	Stevens Point N. S. dip....	648 00	1	1	13	11	24	.....

FREE HIGH SCHOOLS HAVING FOUR YEAR COURSES, 1908-1909.

Location.	Average daily attendance.	Number of days taught.	Pupils in English branches only.	Pupils in German.	Pupils in Latin.	Pupils in Greek.	Pupils in both Latin and German.	Pupils in both Latin and Greek.	Average age of pupils at entering high school.
Totals and averages	84	182	13,724	7,354	4,866	8	1,691	8	14.6
Abbotsford	35	180	16	9	13	.....	2	.....	13.8
Albany	53	180	44	18	.....	.....	.....	.....	13.4
Algoma	98	190	61	39	.....	.....	.....	.....	14.8
Alma	47	180	35	19	.....	.....	.....	.....	14.7
Alma Center	23	180	25	.....	.....	.....	.....	.....	15.0
Almond	29	180	37	.....	.....	.....	.....	.....	15.0
Amery	35	180	41	.....	.....	.....	.....	.....	16.0
Amherst	43	180	57	.....	.....	.....	.....	.....	15.0
Antigo	285	180	180	105	85	.....	13	.....	14.0
Appleton	333	180	182	132	50	.....	10	.....	15.0
Arcadia	82	180	53	22	21	.....	6	.....	15.1
Argyle	58	180	50	14	.....	.....	.....	.....	14.8
Ashland	348	180	73	122	182	.....	98	.....	14.8
Athens	33	180	25	11	.....	.....	.....	.....	14.2
Augusta	85	180	45	25	30	.....	15	.....	14.0
Avoca	25	173	30	.....	.....	.....	.....	.....	15.5
Baldwin	66	180	74	.....	.....	.....	.....	.....	15.0
Bangor	39	180	8	34	.....	.....	.....	.....	14.6
Baraboo	.....	176	185	51	75	.....	27	.....	14.2
Barron	99	180	77	28	3	.....	3	.....	14.5
Bayfield	54	180	39	20	6	.....	.....	.....	14.7

Statistical Tables.

Beaver Dam	90	200	47	27	37	.....	4	.....	15.0
Belleville	36	177	23	15	.....	.....	.....	.....	15.0
Belmont	38	180	39	6	.....	.....	6	.....	14.5
Beloit	362	190	129	107	196	.....	45	.....	14.4
Benton	34	180	41	.....	13	.....	.....	.....	14.5
Berlin	114	190	15	79	11	.....	17	.....	15.0
Birnamwood	43	180	55	.....	.....	.....	.....	.....	14.0
Black Earth	42	180	46	.....	.....	.....	.....	.....	14.0
Black River Falls	129	180	85	42	11	.....	2	.....	15.7
Blair	68	180	56	22	.....	.....	.....	.....	14.1
Blanchardville	23	180	44	.....	.....	.....	.....	.....	14.0
Bloomer	22	180	46	5	.....	.....	.....	.....	15.5
Bloomington	75	180	50	27	22	.....	10	.....	14.3
Boscobel	89	185	65	17	27	.....	3	.....	15.2
Boyd	18	180	21	.....	.....	.....	.....	.....	15.0
Brandon	38	190	19	23	.....	.....	.....	.....	14.0
Brillion	32	160	.....	20	.....	.....	.....	.....	14.0
Brodhead	74	180	47	22	12	.....	1	.....	15.0
Brooklyn	23	180	22	8	2	.....	2	.....	14.0
Burlington	112	190	4	36	35	.....	11	.....	13.5
Cadott	31	180	38	.....	.....	.....	.....	.....	15.0
Cambria	37	180	30	10	.....	.....	.....	.....	15.0
Cambridge	50	180	.....	56	.....	.....	.....	.....	14.0
Cashton	43	180	37	14	.....	.....	.....	.....	14.0
Cassville	53	180	38	22	.....	.....	.....	.....	14.3
Cedarburg	78	200	42	26	27	.....	4	.....	15.3
Chetek	45	180	38	16	.....	.....	.....	.....	15.0
Chilton	90	200	85	20	.....	.....	.....	.....	14.3
Chippewa Falls	188	180	100	55	50	.....	3	.....	16.5
Clinton	53	180	30	17	20	.....	7	.....	15.0
Clintonville	77	176	.....	23	.....	.....	.....	.....	14.6
Cobb	28	180	12	17	8	.....	2	.....	15.0
Colby	55	180	4	25	3	.....	.....	.....	14.8
Columbus	98	190	52	32	20	.....	6	.....	15.0
Crandon	49	180	32	13	12	.....	4	.....	14.6
Cuba City	41	180	1	18	.....	.....	.....	.....	14.8

FREE HIGH SCHOOLS HAVING FOUR YEAR COURSES, 1908-1909—Continued.

Location.	Average daily attendance.	Number of days taught.	Pupils in English branches only.	Pupils in German.	Pupils in Latin.	Pupils in Greek.	Pupils in both Latin and German.	Pupils in both Latin and Greek.	Average age of pupils at entering high school.
Cumberland	95	180	42	33	28	.....	.....	.....	14.0
Darien	24	180	28	.....	.....	.....	.....	.....	14.0
Darlington	103	190	76	15	35	.....	4	.....	15.2
Deerfield	51	178	43	17	.....	.....	.....	.....	14.5
De Forest	95	180	54	40	31	.....	10	.....	15.3
Delavan	97	180	54	28	49	.....	24	.....	15.0
De Pere	44	190	20	15	23	.....	4	.....	14.5
Dodgeville	191	180	98	68	70	.....	35	.....	.....
Durand	73	180	49	30	.....	.....	.....	.....	15.5
Eagle River	44	180	38	12	.....	.....	.....	.....	15.0
East Troy	52	180	37	17	.....	.....	.....	.....	14.0
Eau Claire	558	180	331	184	91	.....	50	.....	14.3
Edgerton	128	180	.....	46	33	.....	11	.....	15.0
Elkhorn	159	180	87	58	39	.....	8	.....	14.2
Elroy	111	176	49	25	49	.....	15	.....	13.0
Ellsworth	120	180	109	21	8	.....	3	.....	14.5
Evansville	108	180	51	28	32	.....	20	.....	14.0
Fairchild	34	180	35	7	.....	.....	.....	.....	15.5
Fennimore	97	180	87	27	71	.....	56	.....	15.0
Florence	61	190	37	27	9	.....	7	.....	15.6
Fond du Lac	372	180	199	123	88	.....	28	.....	15.0
Fort Atkinson	165	180	.....	74	38	.....	20	.....	14.6
Fountain City	30	180	21	15	.....	.....	.....	.....	14.0
Fox Lake	33	190	21	19	.....	.....	.....	.....	14.9
Galesville	87	175	39	47	31	.....	11	.....	14.2

Statistical Tables.

Genoa Junction	29	180	33	.....	.....	.....	.....	.....	15.5
Glenbeulah	38	180	42	.....	.....	.....	.....	.....	15.1
Glenwood	86	180	30	56	21	.....	6	.....	14.5
Grand Rapids	209	180	129	64	40	.....	38	.....	15.0
Grantsburg	64	180	61	17	.....	.....	.....	.....	15.0
Green Bay (East side)	270	200	200	64	122	.....	10	.....	14.7
Green Bay (West side)	191	200	86	50	92	.....	12	.....	14.0
Green Lake	30	180	23	8	.....	.....	.....	.....	13.5
Greenwood	65	180	50	24	.....	.....	.....	.....	12.3
Hammond	52	180	58	.....	.....	.....	.....	.....	14.5
Hartford	165	180	94	64	23	.....	9	.....	15.0
Hayward	70	180	33	19	.....	.....	.....	.....	15.2
Hazel Green	32	180	.....	42	.....	.....	.....	.....	15.0
Highland	26	180	.....	35	.....	.....	.....	.....	14.7
Hillsboro	54	180	35	24	.....	.....	.....	.....	14.9
Hixton	48	180	54	.....	.....	.....	.....	.....	15.5
Horicon	79	190	32	35	9	.....	.....	.....	14.9
Hortonville	45	180	52	.....	.....	.....	.....	.....	14.0
Hudson	172	180	135	54	52	.....	16	.....	14.0
Humbird	23	180	27	.....	.....	.....	.....	.....	15.8
Hurley	70	200	11	10	34	.....	1	.....	15.0
Independence	23	180	30	.....	.....	.....	.....	.....	15.0
Iola	44	180	39	14	.....	.....	.....	.....	14.0
Iron River	27	180	31	13	.....	.....	.....	.....	15.0
Janesville	360	190	120	80	65	8	65	8	14.7
Jefferson	95	180	36	33	26	.....	12	.....	15.0
Johnson Creek	16	180	.....	17	.....	.....	.....	.....	14.5
Juneau	72	200	63	18	.....	.....	.....	.....	15.1
Kaukauna	118	185	58	69	30	.....	24	.....	14.5
Kendall	34	180	38	.....	.....	.....	.....	.....	13.5
Kenosha	231	186	125	75	35	.....	15	.....	14.0
Kewaskum	37	180	40	.....	.....	.....	.....	.....	15.5
Kewaunee	82	200	50	25	15	.....	.....	.....	14.0
Kiel	56	200	45	16	.....	.....	.....	.....	14.0
Ladysmith	51	185	31	10	24	.....	29	.....	14.0
La Farge	44	180	.....	9	.....	.....	.....	.....	16.0

FREE HIGH SCHOOLS HAVING FOUR YEAR COURSES, 1908-1909—Continued.

Location.	Average daily attendance.	Number of days taught.	Pupils in English branches only.	Pupils in German.	Pupils in Latin.	Pupils in Greek.	Pupils in both Latin and German.	Pupils in both Latin and Greek.	Average age of pupils at entering high school.
Lake Geneva	145	180	93	28	53	.....	11	.....	14.7
Lake Mills	84	180	46	28	25	.....	7	.....	14.0
Lancaster	144	180	74	55	50	.....	17	.....	14.9
Linden	28	180	17	12	.....	.....	.....	.....	14.5
Lodi	103	180	33	74	23	.....	11	.....	14.3
Lone Rock	28	180	.....	.....	.....	.....	.....	.....	14.5
Loyal	48	180	51	7	.....	.....	.....	.....	15.1
Manawa	69	180	49	19	10	.....	.....	.....	14.5
Manitowoc (South side)	62	200	14	60	.....	.....	.....	.....	14.3
Marinette	310	190	236	59	54	.....	11	.....	15.5
Marion	39	180	43	.....	.....	.....	.....	.....	15.0
Markesan	31	180	18	18	.....	.....	.....	.....	14.5
Marshall	31	180	26	11	.....	.....	.....	.....	14.2
Marshfield	147	190	78	47	55	.....	14	.....	14.0
Mauston	123	180	88	36	29	.....	15	.....	14.8
Mayville	66	190	38	39	.....	.....	.....	.....	14.0
Mazomanie	78	180	64	14	6	.....	3	.....	13.0
Medford	107	190	73	30	20	.....	10	.....	14.2
Mellen	42	180	30	14	2	.....	1	.....	14.5
Melrose	24	180	31	.....	.....	.....	.....	.....	15.4
Menasha	91	190	57	19	37	.....	11	.....	14.5
Menomonee Falls	91	177	29	69	19	.....	14	.....	15.2
Merrill	246	180	189	74	25	.....	6	.....	14.5
Merrillan	29	180	31	.....	.....	.....	.....	.....	15.0

Statistical Tables.

Middleton	44	180	27	21	.....	.....	.....	.....	14.0
Milton	66	179	26	17	21	.....	8	.....	14.5
Milton Junction	40	180	22	15	14	.....	6	.....	.....
Mineral Point	135	180	3	51	63	.....	20	.....	14.3
Minocqua	28	179	18	10	4	.....	2	.....	14.2
Mondovi	89	178	49	27	32	.....	7	.....	15.6
Monroe	189	180	42	112	83	.....	28	.....	15.0
Montello	49	180	21	13	6	.....	6	.....	14.5
Montfort	69	180	62	14	.....	.....	.....	.....	13.5
Mosinee	27	180	34	.....	.....	.....	.....	.....	14.9
Mt. Hope	30	173	35	.....	.....	.....	.....	.....	14.5
Mt. Horeb	81	174	65	17	17	.....	.....	.....	15.4
Mukwonago	60	190	.....	26	.....	.....	.....	.....	15.4
Muscoda	37	180	43	.....	.....	.....	.....	.....	15.0
Necedah	51	180	47	.....	9	.....	.....	.....	14.5
Neenah	142	185	132	32	41	.....	11	.....	15.0
Neillsville	125	180	85	36	22	.....	.....	.....	14.4
New Holstein	39	200	42	34	.....	.....	.....	.....	14.0
New Lisbon	68	179	34	26	22	.....	6	.....	15.5
New London	104	180	87	19	22	.....	5	.....	14.5
New Richmond	225	180	146	55	64	.....	55	.....	15.5
North Crandon	8	180	9	.....	.....	.....	.....	.....	15.0
Norwalk	27	180	29	.....	.....	.....	.....	.....	14.0
Oakfield	48	180	32	19	.....	.....	.....	.....	14.0
Oconomowoc	152	190	115	41	41	.....	10	.....	14.5
Oconto	180	180	119	34	38	.....	4	.....	15.5
Oconto Falls	45	180	44	11	2	.....	.....	.....	14.5
Omro	103	180	43	50	26	.....	11	.....	15.4
Onalaska	53	180	49	15	2	.....	2	.....	14.5
Ontario	32	180	35	.....	.....	.....	.....	.....	15.0
Oregon	56	180	36	26	.....	.....	.....	.....	14.5
Osceola	49	180	31	.....	22	.....	.....	.....	14.4
Palmyra	82	180	64	26	.....	.....	.....	.....	14.0
Pardeeville	43	180	52	.....	.....	.....	.....	.....	15.0
Park Falls	29	180	38	.....	.....	.....	.....	.....	13.7
Patch Grove	27	180	22	9	.....	.....	.....	.....	14.5

FREE HIGH SCHOOLS HAVING FOUR YEAR COURSES, 1908-1909—Continued.

Location.	Average daily attendance.	Number of days taught.	Pupils in English branches only.	Pupils in German.	Pupils in Latin.	Pupils in Greek.	Pupils in both Latin and German.	Pupils in both Latin and Greek.	Average age of pupils at entering high school.
Pepin	30	180	32	.....	.....	.....	.....	.....	15.3
Peshtigo	54	180	27	22	11	.....	2	.....	15.0
Pewaukee	40	180	27	20	.....	.....	.....	.....	14.5
Phillips	64	180	38	16	27	.....	3	.....	15.0
Pittsville	30	180	35	.....	.....	.....	.....	.....	14.5
Plainfield	44	185	.....	8	12	.....	.....	.....	15.0
Platteville	132	180	97	18	28	.....	13	.....	15.4
Plymouth	171	180	128	41	17	.....	3	.....	14.3
Portage	188	190	135	54	41	.....	13	.....	14.9
Port Washington	80	200	54	32	.....	.....	.....	.....	.....
Potosi	31	180	33	.....	.....	.....	.....	.....	15.0
Poynette	57	180	33	21	6	.....	6	.....	15.0
Prairie du Chien	58	180	32	20	11	.....	5	.....	14.5
Prairie du Sac	54	180	12	50	12	.....	11	.....	14.0
Prentice	24	180	32	.....	.....	.....	.....	.....	15.8
Prescott	46	180	.....	46	.....	.....	.....	.....	14.8
Princeton	43	190	33	16	.....	.....	.....	.....	14.0
Randolph	49	180	30	26	13	.....	13	.....	14.5
Reedsburg	133	180	67	37	26	.....	18	.....	14.5
Reeseville	30	190	2	31	.....	.....	.....	.....	14.0
Rewey	44	180	48	.....	.....	.....	.....	.....	15.0
Rhinelander	165	179	78	37	58	.....	15	.....	14.0
Rib Lake	25	180	20	11	.....	.....	.....	.....	14.5
Rice Lake	161	178	91	56	35	.....	5	.....	14.5
Richland Center	168	180	110	13	18	.....	8	.....	14.5

Statistical Tables.

Ripon	102	180	75	31	41	.....	39	.....	14.9
River Falls	118	180	70	44	60	.....	28	.....	15.4
Rosendale	37	180	33	.....	7	.....	.....	.....	14.5
St. Croix Falls	49	180	20	.....	36	.....	.....	.....	14.8
Sauk City	34	180	2	39	.....	.....	.....	.....	14.0
Seneca	37	180	22	17	5	.....	.....	.....	15.0
Sextonville	29	180	36	.....	.....	.....	.....	.....	16.1
Seymour	66	190	40	35	.....	.....	.....	.....	14.0
Sharon	58	180	62	30	38	.....	5	.....	15.0
Shawano	101	179	98	17	18	.....	7	.....	15.2
Sheboygan	310	194	153	94	96	.....	29	.....	14.0
Sheboygan Falls	69	200	8	69	.....	.....	.....	.....	13.5
Shell Lake	.....	180	32	8	.....	.....	.....	.....	.....
Shullsburg	63	190	32	20	18	.....	7	.....	14.0
Soldiers Grove	27	180	22	7	5	.....	1	.....	15.2
South Milwaukee	86	200	41	17	29	.....	5	.....	14.7
South Wayne	22	180	25	.....	.....	.....	.....	.....	15.8
Sparta	194	180	97	81	79	.....	40	.....	15.4
Spooner	38	179	30	9	.....	.....	.....	.....	15.0
Spring Green	48	180	34	21	18	.....	4	.....	14.0
Spring Valley	58	180	20	47	5	.....	3	.....	15.0
Stanley	106	178	80	21	21	.....	4	.....	14.2
Stevens Point	151	190	108	29	33	.....	11	.....	14.0
Stockbridge	22	180	27	.....	.....	.....	.....	.....	15.0
Stoughton	245	180	107	127	68	.....	23	.....	15.1
Sturgeon Bay	126	196	50	41	54	.....	11	.....	15.1
Sun Prairie	76	180	.....	.....	.....	.....	.....	.....	14.0
Thorp	42	180	46	.....	.....	.....	.....	.....	14.2
Tigerton	34	180	38	.....	.....	.....	.....	.....	14.0
Tomah	177	180	.....	55	38	.....	13	.....	14 5
Tomahawk	104	180	65	20	30	.....	9	.....	14.5
Trempealeau	35	180	22	25	.....	.....	.....	.....	14.7
Two Rivers	76	200	42	19	25	.....	3	.....	14.5
Union Grove	70	180	38	34	8	.....	8	.....	13.8
Verona	43	180	14	30	.....	.....	.....	.....	14.0
Viola	57	180	68	.....	.....	.....	.....	.....	16.0

FREE HIGH SCHOOLS HAVING FOUR YEAR COURSES, 1908-1909—Continued.

Location.	Average daily attendance.	Number of days taught.	Pupils in English branches only.	Pupils in German.	Pupils in Latin.	Pupils in Greek.	Pupils in both Latin and German.	Pupils in both Latin and Greek.	Average age of pupils at entering high school.
Viroqua	170	180	122	46	34	.....	10	.....	14.0
Waldo	67	180	74	.....	.....	.....	.....	.....	15.0
Walworth	62	180	43	17	6	.....	5	.....	14.5
Washburn	146	180	17	64	51	.....	13	.....	14.2
Waterford	51	205	40	12	8	.....	4	.....	13.5
Waterloo	64	180	49	24	.....	.....	.....	.....	14.4
Watertown	270	200	108	97	79	.....	28	.....	13.8
Waukesha	235	186	111	98	68	.....	12	.....	14.6
Waunakee	45	180	.....	17	.....	.....	.....	.....	14.0
Waupaca	147	190	108	58	25	.....	9	.....	13.5
Waupun	87	190	.....	28	31	.....	7	.....	14.5
Wausau	328	180	65	155	65	.....	28	.....	14.1
Wausaukee	30	180	27	10	.....	.....	.....	.....	14.7
Wautoma	41	180	28	16	11	.....	4	.....	14.0
Wauwatosa	145	190	42	50	71	.....	14	.....	14.7
West Allis	68	200	46	16	24	.....	3	.....	14.5
West Bend	110	190	101	22	.....	.....	.....	.....	15.0
Westboro	29	180	38	.....	.....	.....	.....	.....	15.0
West DePere	48	180	47	9	11	.....	2	.....	14.0
Westfield	55	180	50	14	.....	.....	.....	.....	15.0
West Salem	45	180	13	26	32	.....	12	.....	14.8
Weyauwega	58	180	27	16	19	.....	4	.....	14.6
Whitehall	46	175	39	17	.....	.....	.....	.....	14.0

Statistical Tables.

FREE HIGH SCHOOLS HAVING FOUR YEAR COURSES, 1908–1909—Continued.

Whitewater	138	200	85	48	32	.....	15	.....	14.7
Wilmot	36	180	42	.....	.....	.....	.....	.....	14.0
Wilton	39	180	44	.....	.....	.....	.....	.....	14.0
Winneconne	66	180	51	19	.....	.....	.....	.....	15.1
Wittenberg	50	180	30	26	.....	.....	.....	.....	14.4
Wonewoc	46	180	24	28	.....	.....	.....	.....	13.0

FREE HIGH SCHOOLS HAVING THREE YEAR COURSES, 1908–1909.

Totals and averages	21	180	82	.....	.....	.....	.....	.....	14.3
Friendship	18	180	28	.....	.....	.....	.....	.....	14.5
Oakwood	24	180	30	.....	.....	.....	.....	.....	14.6
Unity	20	180	24	.....	.....	.....	.....	.....	14.0

FREE HIGH SCHOOLS HAVING FOUR YEAR COURSES, 1908–1909.

LOCATION.	GRADUATES, 1908.		NO. GRADUATES, 1908, WHO HAVE TAUGHT SINCE.		GRADUATES THIS YEAR.		GRADUATES SINCE ORGANIZATION OF SCHOOL.		Is school on university accredited list?	No. non-resident pupils during year.	Rate tuition non-residents per month.	Total amount received for tuition.
	Male.	Female.	Male.	Female.	Male.	Female.	Male.	Female.				
Totals and average	1,250	2,031	202	957	1,454	2,252	14.480	23,960		7,316	$1 95	$119,356 07
Abbotsford	3	3	.....	1	.....	4	3	7	Yes...	9	$2 00	$162 00
Albany	2	1	.....	1	5	5	17	24	Yes...	29	2 00	337 00
Algoma	7	11	3	4	10	8	80	92	Yes...	27	2 00	487 00
Alma	4	4	3	1	5	4	61	93	Yes...	6	2 00	106 00
Alma Center	.....	1	.....	1	.....	2	8	6	No....	4	2 00	72 00
Almond	3	2	.....	2	4	2	20	16	No....	21	2 00	373 00
Amery	2	4	.....	3	2	3	7	17	No....	22	2 00	375 00
Amherst	.....	6	.....	5	1	5	.....	.....	No....	25	2 00	315 50
Antigo	19	16	1	11	14	28	139	213	Yes...	73	2 00	1,136 50
Appleton	22	24	2	10	13	26	87	116	Yes...	35	2 00	600 50
Arcadia	9	7	2	4	8	12	140	108	Yes...	25	2 00	436 50
Argyle	2	3	1	2	3	8	54	83	Yes...	26	2 00	482 00
Ashland	20	21	.....	9	11	26	119	210	Yes...	26	2 00	427 50
Athens	2	2	.....	2	1	1	5	7	No....	9	2 00	84 00
Augusta	4	5	.....	5	6	9	.....	.....	Yes...	25	2 00	450 00
Avoca	1	.....	1	.....	2	.....	32	55	No....	6	1 33	72 00
Baldwin	3	3	.....	.....	5	6	20	26	No....	36	2 00	635 00
Bangor	4	7	.....	4	3	5	18	44	Yes...	9	2 00	151 00
Baraboo	8	17	2	7	14	16	294	397	Yes...	74	2 00	1,128 00
Barron	5	5	2	5	3	6	.....	.....	Yes...	36	2 00	508 00

Statistical Tables.

Bayfield	.....	5	.....	4	3	5	28	58	Yes...	.....	.....	.....
Beaver Dam	4	12	.....	.....	1	11	133	272	Yes...	8	$2 00	$154 00
Belleville	1	3	.....	2	3	5	39	81	Yes...	.....	2 00	264 00
Belmont	1	9	.....	3	2	2	.....	.....	No....	9	2 00	162 00
Beloit	13	41	.....	7	19	39	204	618	Yes...	56	2 00	845 50
Benton	.....	5	.....	.....	1	6	19	49	No....	3	1 00	27 00
Berlin	5	5	1	2	14	15	234	391	Yes...	27	2 00	529 00
Birnamwood	.....	4	.....	4	5	6	25	37	No....	19	2 00	296 00
Black Earth	2	5	.....	3	3	8	.....	.....	No....	5	2 00	74 00
Black River Falls	11	21	3	17	13	21	.....	.....	Yes...	46	2 20	802 80
Blair	5	8	.....	3	8	4	25	27	Yes...	31	2 00	522 00
Blanchardville	5	.....	1	.....	3	4	9	7	No....	14	2 00	219 75
Bloomer	1	7	1	6	1	7	47	101	No....	21	2 00	346 50
Bloomington	7	11	1	6	2	8	61	127	Yes...	38	2 00	575 50
Boscobel	10	3	1	2	5	7	106	142	Yes...	32	2 00	5 6 50
Boyd	.....	2	.....	2	.....	.....	1	5	No....	2	2 00	36 00
Brandon	1	4	1	1	4	4	75	110	Yes...	22	1 52	300 15
Brillion	1	2	.....	.....	.....	3	41	39	No....	14	2 00	252 00
Brodhead	7	5	1	4	9	7	.....	.....	Yes...	17	50	268 00
Brooklyn	.....	.....	.....	.....	.....	5	.....	5	No....	12	2 00	383 07
Burlington	3	10	1	3	4	12	106	248	Yes...	40	2 00	885 50
Cadott	4	6	2	5	1	6	24	68	No....	7	2 00	108 00
Cambria	5	1	1	1	3	3	.....	.....	Yes...	20	2 00	346 00
Cambridge	2	4	2	2	4	5	56	70	Yes...	29	2 00	522 00
Cashton	4	5	2	2	3	.....	21	29	No....	23	2 00	397 00
Cassville	2	4	1	3	5	3	48	79	Yes...	10	2 00	182 00
Cedarburg	7	5	.....	1	5	5	17	26	Yes...	33	2 00	596 00
Chetek	2	5	.....	5	2	3	34	57	No....	26	2 00	414 00
Chilton	9	7	4	7	4	7	102	115	Yes...	46	2 00	860 00
Chippewa Falls	9	11	3	8	8	22	161	255	Yes...	26	2 00	438 00
Clinton	8	.....	.....	.....	2	10	68	131	Yes...	22	1 80	326 25
Clintonville	9	4	.....	.....	4	9	77	111	Yes...	20	2 00	554 00
Cobb	4	3	.....	1	1	1	23	19	No....	7	2 00	126 00
Colby	2	3	1	3	4	4	59	80	Yes...	15	2 00	198 00
Columbus	7	10	1	5	10	4	130	197	Yes...	56	2 00	976 50
Crandon	3	5	1	1	3	3	11	13	Yes...	.....	.....	.....

FREE HIGH SCHOOLS HAVING FOUR YEAR COURSES, 1908-1909—Continued.

Location.	Graduates, 1908.		No. Graduates, 1908, Who Have Taught Since.		Graduates this Year.		Graduates Since Organization of School.		Is school on university accredited list?	No. non-resident pupils during year.	Rate tuition non-residents per month.	Total amount received for tuition.
	Male.	Female.	Male.	Female.	Male.	Female.	Male.	Female.				
Cuba City	.....	2	.....	.....	1	4	.....	.....	No....	7	$2 00	$126 00
Cumberland	6	10	.....	8	3	13	.....	.....	Yes...	35	2 00	618 00
Darien	.....	2	.....	.....	1	3	4	10	No....	11	2 00	408 40
Darlington	3	14	.....	7	7	19	135	274	Yes...	47	2 00	710 00
Deerfield	2	6	.....	3	2	10	40	70	Yes...	26	2 00	397 50
DeForest	6	9	.....	4	8	9	85	104	Yes...	47	2 00	734 50
Delavan	2	3	.....	1	3	14	100	205	Yes...	26	2 00	420 00
DePere	.....	.....	.....	.....	2	6	.....	.....	Yes...	12	2 00	228 00
Dodgeville	7	20	3	10	11	22	183	295	Yes...	83	3 11	....
Durand	5	6	2	.....	9	11	69	88	Yes...	27	2 00	486 00
Eagle River	1	1	.....	1	2	4	10	15	Yes...	9	2 00	124 00
East Troy	2	11	1	6	3	3	87	122	Yes...	34	2 00	590 00
Eau Claire	28	32	2	9	28	39	299	480	Yes...	50	2 00	1,432 00
Edgerton	4	21	1	8	10	14	98	175	Yes...	66	2 00	1,100 00
Elkhorn	8	13	.....	6	9	13	141	270	Yes...	53	2 00	1,208 50
Elroy	.....	.....	.....	.....	7	15	84	129	Yes...	36	2 00	$550 00
Ellsworth	12	15	4	10	8	12	58	116	Yes...	73	.50	1,201 50
Evansville	8	19	.....	6	8	15	139	261	Yes...	47	2 00	809 00
Fairchild	1	1	.....	.....	1	1	29	41	Yes...	11	1 50	175 50
Fennimore	6	7	.....	.....	6	9	51	101	Yes...	25	2 00	450 00
Florence	.....	5	.....	3	4	5	47	90	Yes...	7	2 00	133 00
Fond du Lac	19	31	.....	.....	18	29	.....	.....	Yes...	125	2 00	1,700 00

Statistical Tables.

Fort Atkinson	11	15	1	5	14	10	230	349	Yes	43	$2 00	$661 00
Fountain City	.....	.....	.....	.....	4	1	15	12	No	6	2 00	306 00
Fox Lake	3	7	.....	4	4	4	.....	.....	Yes	8	2 00	151 50
Galesville	4	9	.....	7	8	11	26	66	Yes	52	2 00	936 00
Genoa Junction	.....	.....	.....	.....	3	.....	3	.....	No	11	2 00	193 00
Glenbeulah	1	3	.....	2	4	7	46	76	No	9	2 00	150 50
Glenwood	4	3	.....	3	5	4	60	80	Yes	54	2 00	848 00
Grand Rapids	14	11	2	3	14	13	189	201	Yes	36	2 00	553 50
Grantsburg	1	4	.....	3	.....	5	14	40	No	28	2 00	217 50
Green Bay (E. Side)	11	22	1	6	18	22	160	302	Yes	26	2 00	424 00
Green Bay (W. Side)	14	20	.....	5	13	16	106	313	Yes	8	2 00	140 00
Green Lake	2	2	1	2	1	4	4	13	No	9	2 00	145 00
Greenwood	1	9	.....	8	3	9	.....	.....	Yes	35	2 00	600 00
Hammond	3	3	2	2	4	7	14	38	.....	32	2 00	636 00
Hartford	7	14	.....	12	15	20	117	147	Yes	126	2 00	2,000 00
Hayward	2	4	2	4	5	2	24	52	Yes	2	2 00	36 00
Hazel Green	4	2	.....	1	3	.....	50	77	No	10	2 00	180 00
Highland	3	1	1	1	4	1	.....	.....	Yes	13	2 00	152 00
Hillsboro	.....	1	.....	1	5	10	47	79	Yes	18	2 00	286 00
Hixton	4	1	1	1	5	7	14	29	No	24	2 00	.....
Horicon	4	1	.....	1	13	8	110	140	Yes	43	2 00	700 50
Hortonville	4	3	.....	7	7	4	16	16	No	22	2 00	386 00
Hudson	16	23	.....	.....	15	13	.....	.....	Yes	44	2 00	671 00
Humbird	.....	2	1	9	3	2	30	23	No	3	2 00	50 00
Hurley	4	3	.....	2	4	5	.....	.....	Yes	3	2 00	60 00
Independence	2	5	.....	1	1	2	5	10	No	9	2 00	162 00
Iola	2	2	.....	1	5	4	28	27	Yes	16	2 00	250 00
Iron River	.....	3	.....	2	2	1	11	16	No	1	.....	.....
Janesville	23	28	1	12	16	31	348	736	Yes	82	2 00	1,480 00
Jefferson	7	8	.....	4	10	8	.....	.....	Yes	27	2 00	480 00
Johnson Creek	5	1	1	.....	3	1	9	2	No	4	2 00	72 00
Juneau	8	8	1	6	4	12	50	64	Yes	23	2 00	424 00
Kaukauna	7	13	.....	6	7	9	105	116	Yes	20	2 00	356 00
Kendall	2	6	.....	4	2	4	4	10	No	11	2 00	442 00
Kenosha	10	18	.....	2	6	25	100	293	Yes	55	50	936 00
Kewaskum	2	4	8	12	3	9	23	29	.....	19	2 00	413 50

FREE HIGH SCHOOLS HAVING FOUR YEAR COURSES. 1908-1909—Continued.

Location.	Graduates, 1908.		No. Graduates, 1908, Who Have Taught Since.		Graduates This Year.		Graduates Since Organization of School.		Is school on university accredited list?	No. non-resident pupils during year.	Rate tuition non-residents per month.	Total amount received for tuition.
	Male.	Female.	Male.	Female.	Male.	Female.	Male.	Female.				
Kewaunee	3	1	.....	.....	7	9	106	107	Yes...	19	$2 00	$325 50
Kiel	2	1	.....	.....	5	8	64	52	Yes...	24	2 00	468 00
Ladysmith	2	6	1	3	4	5	10	27	Yes...	8	2 00	135 50
La Farge	6	6	.....	.....	.....	.....	.....	.....	No....	21	2 00	346 00
Lake Geneva	10	13	.....	4	11	13	140	156	Yes...	37	2 00	280 00
Lake Mills	6	8	.....	3	8	6	111	178	Yes...	26	2 00	420 00
Lancaster	7	18	1	4	6	12	150	265	Yes...	52	2 00	831 00
Linden	4	7	7	11	1	6	63	43	No....	8	2 00	144 00
Lodi	7	8	1	4	10	10	141	221	Yes...	56	2 00	945 00
Lone Rock	.....	4	.....	.....	7	9	.....	.....	No....	21	2 00	228 00
Loyal	1	6	8	33	1	9	25	62	Yes...	18	2 00	258 00
Manawa	2	11	1	8	5	8	43	72	Yes...	15	1 67	205 00
Manitowoc (S. Side)	3	7	2	.....	4	4	.....	.....	Yes...	28	2 00	500 00
Marinette	8	15	2	4	13	26	160	319	Yes...	11	2 00	230 50
Marion	.....	2	.....	1	3	2	18	23	No....	10	2 00	180 00
Markesan	1	5	.....	4	2	7	5	14	No....	10	2 00	180 00
Marshall	1	8	.....	4	.....	3	27	80	Yes...	6	2 00	108 00
Marshfield	10	16	.....	10	12	13	93	148	Yes...	37	2 00	568 50
Mauston	3	7	.....	.....	2	9	95	162	Yes...	48	2 00	797 50
Mayville	3	3	.....	2	4	2	91	92	Yes...	23	2 00	392 00
Mazomanie	5	5	1	2	11	10	100	157	Yes...	25	2 00	477 25
Medford	5	8	1	4	8	7	74	105	Yes...	42	2 00	690 00

Statistical Tables.

Mellen	2	5	1	6	1	3	5	12	Yes...	8	2 00	120 50
Melrose	.....	.....	.....	.....	1	2	1	2	No....	5	2 00	65 00
Menasha	3	6	.....	1	3	3	69	170	Yes...	.....	2 00	.....
Menomonee Falls	9	7	2	1	6	13	.....	.....	Yes...	70	2 00	1,149 00
Merrill	11	26	2	8	18	14	141	266	Yes...	20	2 00	338 00
Merrillan	2	3	.....	3	.....	6	50	88	No....	7	2 00	126 00
Middleton	1	5	.....	1	2	7	10	21	Yes...	.....	.....	.....
Milton	2	8	5	20	4	9	15	35	Yes...	29	2 00	515 00
Milton Junction	.....	7	.....	.....	2	8	40	97	Yes...	10	2 00	161 00
Mineral Point	9	16	3	5	7	15	125	245	Yes...	42	2 00	660 00
Minocqua	4	3	3	3	3	3	7	6	No....	5	2 00	90 00
Mondovi	1	1	.....	.....	7	10	51	90	Yes...	40	2 00	427 50
Monroe	6	23	.....	5	13	14	236	385	Yes...	46	2 00	685 00
Montello	1	4	.....	.....	1	6	44	104	Yes...	10	2 00	192 00
Montfort	2	6	.....	3	2	13	47	112	Yes...	.....	.....	.....
Mosinee	.....	2	.....	.....	2	1	5	11	Yes...	12	2 00	216 00
Mount Hope	.....	5	.....	.....	1	1	22	42	No....	7	1 60	75 20
Mount Horeb	9	5	11	11	3	5	21	25	Yes...	54	2 00	867 50
Mukwonago	3	4	.....	1	2	8	33	39	.....	38	2 00	694 00
Muscoda	3	.....	.....	.....	4	4	55	57	No. ..	10	2 00	179 75
Necedah	.....	5	.....	2	1	9	.....	.....	Yes...	10	2 00	180 00
Neenah	4	16	.....	6	4	14	98	233	Yes...	22	2 00	376 00
Neillsville	4	11	.....	10	6	16	80	142	Yes...	50	2 00	730 00
New Holstein	1	2	.....	2	4	5	5	7	No....	10	2 00	185 00
New Lisbon	6	6	.....	6	7	7	73	121	Yes...	37	2 00	622 50
New London	9	11	7	7	7	7	.....	.....	Yes...	51	2 00	838 00
New Richmond	15	24	3	13	23	31	146	250	Yes ..	132	2 00	2,264 50
North Crandon	2	2	2	1	1	2	3	4	No....	2	2 00	36 00
Norwalk	4	1	.....	1	1	6	7	9	No....	5	2 00	90 00
Oakfield	4	4	1	2	4	7	68	106	No....	15	2 00	264 00
Oconomowoc	12	14	2	1	14	14	84	152	Yes...	79	2 00	1,490 00
Oconto	7	12	1	4	12	22	103	162	Yes...	33	2 00	567 50
Oconto Falls	3	5	.....	2	4	6	11	20	Yes...	27	2 00	434 00
Omro	5	5	.....	.....	4	12	.....	.....	Yes...	57	2 00	890 00
Onalaska	6	7	.....	4	1	11	51	96	Yes...	25	2 00	381 50
Ontario	2	1	.....	2	1	3	11	15	No....	12	2 00	126 00

FREE HIGH SCHOOLS HAVING FOUR YEAR COURSES, 1908–1909—Continued.

Location.	Graduates, 1908.		No. Graduates, 1908, Who Have Taught Since.		Graduates this Year.		Graduates Since Organization of School.		Is school on university accredited list?	No. non-resident pupils during year.	Rate tuition non-residents per month.	Total amount received for tuition.
	Male.	Female.	Male.	Female.	Male.	Female.	Male.	Female.				
Oregon	2	8	.....	3	5	6	92	119	Yes...	40	$2 00	$674 50
Osceola	6	5	.....	2	3	7	17	42	Yes...	20	2 00	452 00
Palmyra	4	6	.....	3	2	9	41	74	Yes...	51	2 00	938 00
Pardeeville	.....	.....	.....	.....	3	2	3	6	No....	9	2 00	140 00
Park Falls	1	2	1	1	6	1	7	5	No....	4	2 00	96 50
Patch Grove	.....	.....	.....	.....	2	3	2	3	No....	5	2 00	85 00
Pepin	3	4	2	4	8	3	53	83	No....	11	2 00	189 00
Peshtigo	.....	6	.....	4	1	7	30	110	Yes...	4	2 00	72 00
Pewaukee	1	.....	.....	.....	1	7	36	69	No....	20	1 66	340 00
Phillips	2	5	.....	4	1	3	.....	.....	Yes...	14	2 00	274 75
Pittsville	5	2	2	1	1	4	11	14	No....	12	2 00	134 25
Plainfield	3	1	.....	1	4	5	36	53	Yes...	15	2 00	230 00
Platteville	1	6	2	10	8	11	41	92	Yes...	29	2 00	494 00
Plymouth	11	20	1	8	12	20	192	209	Yes...	89	2 00	1,330 00
Portage	13	30	1	15	8	29	.....	.....	Yes...	62	2 00	1,115 50
Port Washington	2	10	.....	.....	5	9	.....	.....	Yes...	40	2 00	800 00
Potosi	1	8	1	5	1	4	28	95	No....	12	2 00	203 00
Poynette	2	10	.....	2	8	6	55	107	Yes...	31	2 00	449 00
Prairie du Chien	4	7	.....	3	3	4	.....	.....	Yes...	14	2 00	238 00
Prairie du Sac	7	11	.....	8	4	8	60	90	Yes...	33	50	562 50
Prentice	.....	.....	.....	.....	2	5	7	28	No....	10	1 50	54 00
Prescott	3	.....	.....	.....	2	6	60	66	Yes...	11	2 00	159 10

Statistical Tables.

Princeton	1	4	1	2	2	2	8	15	Yes...	16	2 00	414 00
Randolph	3	5	.....	.....	3	8	.....	.....	Yes...	22	2 00	335 00
Reedsburg	8	14	1	.....	11	15	115	169	Yes...	55	2 00	943 00
Reeseville	4	3	1	1	1	1	29	16	No....	13	2 00	223 00
Rewey	3	5	1	1	4	1	15	17	No....	25	2 00	362 75
Rhinelander	6	12	.....	4	7	11	87	139	Yes...	15	2 00	18 00
Rib Lake	2	7	.....	3	1	1	7	13	Yes...	8	1 50	120 00
Rice Lake	6	14	1	16	6	20	65	116	Yes...	57	2 00	822 00
Richland Center	.....	.....	.....	.....	14	12	.....	.....	Yes...	70	2 00	1,522 75
Ripon	6	9	1	6	7	6	109	193	Yes.	26	2 00	516 00
River Falls	12	10	2	2	18	11	111	92	Yes...	54	2 00	784 00
Rosendale	4	3	1	3	5	5	45	63	No....	20	2 00	358 00
St. Croix Falls	2	4	.....	3	8	2	.....	.....	Yes...	29	2 00	481 00
Sauk City	.....	1	.....	1	4	1	47	56	Yes...	12	2 00	197 50
Seneca	.....	1	.....	1	4	5	4	6	No....	9	2 00	138 00
Sextonville	3	5	1	2	2	2	82	75	.....	28	2 00	402 00
Seymour	5	5	1	4	7	5	59	58	Yes...	40	2 00	475 00
Sharon	3	8	.....	4	4	8	60	108	Yes...	25	2 00	363 00
Shawano	11	9	2	5	5	10	82	128	Yes...	47	2 00	686 00
Sheboygan	18	19	.....	.....	14	22	217	314	Yes...	50	2.00	922 00
Sheboygan Falls	1	6	.....	4	2	9	76	135	Yes...	25	2.00	352 00
Shell Lake	.....	8	.....	6	3	2	6	16	Yes...	8	2.00	144 00
Shullsburg	2	9	.....	4	1	8	.....	.....	Yes...	20	2.00	298 00
Soldiers Grove	2	7	1	4	4	2	37	40	Yes...	16	2 00	369 00
South Milwaukee	10	7	.....	1	1	7	50	84	Yes...	31	50	493 00
South Wayne	.....	.....	.....	.....	.....	.....	.....	.....	No....	4	2 00	68 00
Sparta	12	24	5	16	13	17	217	347	Yes...	95	2 00	1,827 90
Spooner	1	2	.....	2	2	3	3	5	Yes...	9	2 00	.....
Spring Green	3	5	2	3	3	9	.....	.....	Yes...	25	2 00	412 00
Spring Valley	5	8	.....	2	7	5	.....	.....	Yes...	32	2 00	569 50
Stanley	7	6	.....	.....	3	8	22	52	Yes...	52	2 00	877 00
Stevens Point	17	12	2	3	15	15	151	303	Yes...	13	2 00	213 50
Stockbridge	.....	2	.....	.....	2	6	28	53	No....	12	2 00	192 00
Stoughton	11	22	.....	7	13	22	.....	.....	Yes...	78	2 00	1,335 00
Sturgeon Bay	11	12	.....	2	10	14	109	169	Yes...	45	2 00	802 50
Sun Prairie	9	8	.....	2	4	10	73	111	Yes...	26	50	4 15

FREE HIGH SCHOOLS HAVING FOUR YEAR COURSES, 1908-1909—Continued.

Location.	Graduates, 1908.		No. Graduates, 1908, Who Have Taught Since.		Graduates this Year.		Graduates Since Organization of School.		Is school on university accredited list?	No. non-resident pupils during year.	Rate tuition non-residents per month.	Total amount received for tuition.
	Male.	Female.	Male.	Female.	Male.	Female.	Male.	Female.				
Thorp	1	.....	.....	.....	2	5	11	17	No....	27	$2 00	$240 00
Tigerton	.....	.....	.....	.....	2	2	2	2	No....	4	2 00	72 00
Tomah	11	11	.....	4	11	18	.....	.....	Yes...	52	2 00	.....
Tomahawk	1	13	.....	.....	8	6	.....	.....	Yes...	14	2 00	237 00
Trempealeau	.....	.....	.....	.....	2	5	29	34	No....	15	2 00	228 00
Two Rivers	1	2	.....	.....	6	1	85	78	Yes...	14	1 50	201 75
Union Grove	3	4	.....	.....	6	14	.....	.....	Yes...	37	2 00	629 00
Verona	4	8	2	4	3	7	20	38	No....	14	2 00	219 00
Viola	1	5	1	3	3	4	30	61	No....	23	2 00	122 00
Viroqua	15	14	.....	.....	10	20	.....	.....	Yes...	107	2 00	1,840 00
Waldo	3	9	1	6	9	5	55	93	No....	48	2 00	825 00
Walworth	1	5	.....	3	4	8	12	32	No....	39	2 00	588 00
Washburn	4	10	2	4	4	10	38	160	Yes...	8	.....	.....
Waterford	1	7	1	2	1	5	8	22	Yes...	21	2 00	331 50
Waterloo	4	7	1	4	7	15	93	141	Yes...	19	2 00	281 00
Watertown	10	35	.....	7	14	28	178	395	Yes...	40	2 00	624 00
Waukesha	10	19	.....	.....	16	19	148	266	Yes...	97	2 00	1,850 00
Waunakee	.....	4	.....	3	3	2	10	16	No....	11	2 00	188 00
Waupaca	6	12	.....	6	6	14	168	214	Yes...	61	2 00	1,044 00
Waupun	9	16	.....	10	5	9	172	282	Yes...	16	2 00	299 50
Wausau	17	27	.....	12	19	22	183	277	Yes...	29	2 00	484 00

Statistical Tables.

Wausaukee	.....	1	.....	1	.....	1	2	12	No....	5	2 00	50 00
Wautoma	2	4	.....	3	1	1	8	14	Yes...	11	2 00	165 75
Wauwatosa	13	22	.....	.....	10	13	123	231	Yes...	48	2 00	850 50
West Allis	1	4	.....	.....	1	6	10	27	Yes...	15	2 00	269 00
West Bend	14	13	6	7	7	5	152	161	Yes...	56	2 00	1,007 00
Westboro	.....	.....	.....	.....	.....	.....	.....	.....	No....	5	2 00	87 00
West DePere	3	11	.....	.....	.....	.....	.....	.....	Yes...	17	2 00	190 00
Westfield	1	8	.....	5	3	5	.....	.....	Yes...	24	2 00	382 00
West Salem	7	7	.....	6	7	8	.....	.....	Yes...	26	2 00	456 00
Weyauwega	3	8	.....	3	3	2	37	121	Yes...	21	2 00	359 00
Whitehall	1	9	.....	8	.....	5	9	31	No.. .	24	2 00	378 00
Whitewater	12	12	1	5	14	15	171	190	Yes...	40	2 00	649 80
Wilmot	2	3	3	13	3	2	8	20	No....	26	2 00	412 00
Wilton	3	2	.....	.....	3	2	.....	.....	No....	14	2 00	244 00
Winneconne	3	6	.....	3	4	13	29	73	Yes...	18	2 00	314 00
Wittenberg	2	4	.....	3	2	6	19	35	Yes...	18	2 00	306 00
Wonewoc	2	1	1	1	2	9	47	69	Yes...	11	2 00	182 00

FREE HIGH SCHOOLS HAVING THREE YEAR COURSES, 1908-1909.

Totals and av.	12	16	.....	3	5	11	70	80	.....	43	$1 83	$737 50
Friendship	6	6	.....	.....	2	4	21	40	No....	16	$1 50	$199 50
Oakwood	4	4	.....	.....	3	3	49	40	No....	21	2 00	340 00
Unity	2	6	.....	3	.....	4	.....	.....	No....	6	2 00	198 00

FREE HIGH SCHOOLS HAVING FOUR YEAR COURSES, 1908–1909.

LOCATION.	Average yearly salary of assistants.	Total amount of salaries of principal and assistants.	TOTAL NUMBER PUPILS ENROLLED.				Does H. S. district furnish text books? If so, free, rented or sold?	High school apportionment, November, 1908.
			1st grade	2d grade.	3d grade.	4th grade.		
Totals and av.....	$582 56	$869,375 26	8,968	6,909	5,294	4,011	.....	$121,154 00
Abbotsford.....	$540 00	$2,280 00	16	12	6	4	Yes.....	$371 39
Albany.....	540 00	1,980 00	20	19	12	10	No.....	371 39
Algoma.....	623 34	3,070 00	39	21	22	18	Free.....	371 39
Alma.....	495 00	1,695 00	18	12	16	9	Free.....	371 39
Alma Center.....	495 00	1,305 00	9	10	4	2	Free.....	371 39
Almond.....	405 00	1,125 00	19	10	2	6	No.....	371 39
Amery.....	470 00	1,940 00	17	10	9	5	No.....	371 39
Amherst.	450 00	1,250 01	29	15	7	6	Sold.....	371 39
Antigo.....	700 21	9,568 00	112	88	80	44	Rented.....	371 39
Appleton	829 31	15,469 00	150	98	58	52	No.....	371 39
Arcadia.....	615 00	3,445 00	31	24	15	20	No.....	371 39
Argyle.....	540 00	2,075 00	16	25	12	11	Rented.....	371 39
Ashland	837 86	11,745 00	150	108	69	50	Sold	371 39
Athens.....	562 50	1,877 50	.....	.....	.....	.....	Free.....	371 39
Augusta	630 00	3,990 00	45	30	10	15	Free.	371 39
Avoca.....	450 00	1,125 00	14	9	5	2	No.....	367 68
Baldwin.....	495 00	1,620 00	31	17	13	12	Free.....	371 39
Bangor.....	477 50	1,955 00	18	9	7	8	Free.....	371 39
Baraboo.....	726 13	7,643 00	107	62	61	30	.....	371 39
Barron.....	645 00	3,235 00	38	30	25	9	No.....	371 39
Bayfield	598 50	2,717 50	26	18	13	8	Free.....	1,345 00

Statistical Tables.

Beaver Dam	691 66	5,650 00	40	28	23	14	No	371 39
Belleville	517 50	1,765 00	13	10	6	9	Sold	371 39
Belmont	495 00	1,890 00	17	13	10	5	Rented	371 39
Beloit	804 42	12,357 50	145	120	86	82	No	371 39
Benton	495 00	1,405 00	11	12	11	7	Sold	371 39
Berlin	642 52	4,662 60	38	30	25	30	Rented	371 39
Birnamwood	540 00	1,305 00	23	12	7	13	Free	371 39
Black Earth	513 00	1,513 00	10	15	10	11	Sold	371 39
Black River Falls	616 50	4,682 50	44	35	25	34	Free	371 39
Blair	540 00	2,205 00	24	25	17	12	Sold	371 39
Blanchardville	540 00	1,440 00	10	14	13	7	No	371 39
Bloomer	450 00	1,900 00	18	14	11	8	Free	371 39
Bloomington	562 50	2,767 50	25	32	18	14	Rented	371 39
Boscobel	519 38	3,277 50	40	43	13	12	Free	371 39
Boyd	450 00	1,170 00	10	7	4	.....	No	362 11
Brandon	522 50	1,895 00	10	8	14	10	No	371 39
Brillion	595 00	1,440 00	16	9	6	4	Free	371 39
Brodhead	644 94	2,935 00	22	20	12	16	No	371 39
Brooklyn	585 00	1,260 00	7	6	2	11	No	.....
Burlington	617 50	3,970 00	46	37	24	18	Rented	371 39
Cadott	450 00	1,215 00	14	8	9	7	No	371 39
Cambria	922 50	900 00	18	12	4	6	No	371 39
Cambridge	504 00	2,058 00	24	11	1	10	.....	371 39
Cashton	528 75	2,317 50	4	8		25	Free	371 39
Cassville	512 50	2,025 00	26	14	11	8	Rented	371 39
Cedarburg	752 50	3,120 00	37	21	19	14	Free	371 39
Chetek	450 00	1,192 50	26	11	12	5	Free	371 39
Chilton	650 00	4,000 00	31	42	20	12	Sold	371 39
Chippewa Falls	722 04	9,142 50	65	66	46	34	Sold	371 39
Clinton	525 00	2,475 00	18	16	14	12	No	371 39
Clintonville	.....	.....	19	32	16	13	.....	371 39
Cobb	427 50	1,665 00	10	8	9	2	No	371 39
Colby	585 00	1,970 00	20	18	16	8	.....	1,012 50
Columbus	665 00	4,360 00	39	23	31	14	No	371 39
Crandon	525 00	2,735 00	20	12	15	6	Sold	1,226 25
Cuba City	540 00	1,980 00	28	13	8	5	Rented	371 39

FREE HIGH SCHOOLS HAVING FOUR YEAR COURSES, 1908-1909—Continued.

LOCATION.	Average yearly salary of assistants.	Total amount of salaries of principal and assistants.	TOTAL NUMBER PUPILS ENROLLED.				Does H. S. district furnish text books? If so, free, rented or sold?	High school apportionment, November, 1908.
			1st grade.	2d grade.	3d grade.	4th grade.		
Cumberland	$574 00	$3,795 00	.....	.....	.....	.....	Free	$371 39
Darien	495 00	1,395 00	16	4	4	4	No	371 39
Darlington	736 00	4,145 00	50	30	14	27	No	371 39
Deerfield	517 50	1,787 50	17	13	15	15	No	371 39
De Forest	630 00	3,330 00	42	20	34	17	No	1,620 00
Delavan	652 00	3,890 00	44	30	24	18	Rented	371 39
De Pere	617 50	8,610 00	12	15	8	9	Free	371 39
Dodgeville	630 00	5,480 00	60	65	40	40	No	371 39
Durand	540 00	2,130 00	28	19	10	22	No	371 39
Eagle River	562 50	2,225 00	16	13	15	6	Free	1,112 50
East Troy	495 00	1,890 00	15	18	15	6	No	371 39
Eau Claire	682 38	16,256 25	219	185	135	67	Free	371 39
Edgerton	607 50	3,830 00	57	38	32	24	No	371 39
Elkhorn	592 47	4,905 00	45	56	51	22	Rented	371 39
Elroy	596 00	3,685 00	48	27	36	22	Free	371 39
Ellsworth	585 00	3,710 00	39	40	34	22	Rented	371 39
Evansville	602 50	3,660 00	34	29	31	25	Sold	371 39
Fairchild	585 00	1,585 00	15	16	9	2	Free	371 39
Fennimore	549 00	2,697 00	26	36	27	17	No	371 39
Florence	680 83	3,442 50	30	11	17	10	Rented	1,647 50
Fond du Lac	788 00	11,750 00	152	115	102	49	No	371 39
Fort Atkinson	556 30	6,120 00	62	41	50	24	.....	371 39
Fountain City	945 00	2,145 00	9	14	5	8	No	371 39
Fox Lake	570 00	2,240 00	13	11	8	8	No	371 39

Statistical Tables.

Galesville	520 00	2,605 00	31	23	23	24	Sold	371 39
Genoa Junction	540 00	1,260 09	17	7	5	4	Free	.....
Glenbulah	450 00	1,170 00	15	8	8	11	No	371 39
Glenwood	600 00	2,950 00	35	29	23	14	Rented	371 39
Grand Rapids	666 25	7,762 50	89	57	59	28	Sold	371 39
Grantsburg	517 50	1,710 00	37	22	14	5	Free	371 39
Green Bay (East side)	780 00	11,000 00	140	63	58	51	No	371 39
Green Bay (West side)	750 00	6,350 00	103	45	37	29	No	371 39
Green Lake	382 50	1,615 00	11	8	6	6	No	371 39
Greenwood	540 00	2,280 00	24	20	18	12	Free	371 39
Hammond	720 00	1,510 00	10	20	15	13	Rented	371 39
Hartford	577 50	4,965 00	47	37	48	43	No	371 39
Hayward	684 00	3,989 60	34	22	18	8	Free	1,326 00
Hazel Green	495 00	1,215 00	18	13	8	3	Sold	371 39
Highland	540 00	1,640 00	13	10	7	5	No	371 39
Hillsboro	607 50	2,415 00	14	19	11	15	Yes	371 39
Hixton	585 00	1,635 00	9	18	15	12	Sold	770 00
Horicon	617 50	3,185 50	31	20	12	21	Sold	371 39
Hortonville	540 00	1,395 00	18	10	13	11	No	371 39
Hudson	661 83	5,471 00	65	58	35	37	Rented	371 39
Humbird	540 00	1,260 00	14	5	3	5	Free	371 39
Hurley	662 25	3,990 00	25	24	16	9	Free	371 39
Independence	450 00	1,215 00	10	8	9	3	Sold	371 39
Iola	540 00	1,840 00	25	9	10	9	Sold	371 39
Iron River	585 00	2,295 00	7	10	11	3	Free	787 50
Janesville	836 96	13,917 50	.....	.....	.....	.....	No	371 39
Jefferson	686 28	3,825 00	40	19	20	18	Free	371 39
Johnson Creek	540 00	1,305 00	3	6	4	4	Free	371 39
Juneau	550 00	2,150 00	28	23	14	16	Sold	371 39
Kaukauna	685 00	4,750 00	41	41	28	20	No	371 39
Kendall	495 00	1,215 00	13	9	11	6	No	371 39
Kenosha	919 50	9,775 00	130	73	37	32	No	371 39
Kewaskum	540 00	1,540 00	10	6	12	12	No	371 39
Kewaunee	775 00	3,200 00	32	22	20	19	Sold	371 39
Kiel	625 00	2,350 00	23	16	8	14	Rented	371 39
Ladysmith	588 75	2,896 80	24	14	12	10	Yes	371 39

FREE HIGH SCHOOLS HAVING FOUR YEAR COURSES, 1908–1909—Continued.

LOCATION.	Average yearly salary of assistants.	Total amount of salaries of principal and assistants.	TOTAL NUMBER PUPILS ENROLLED.				Does H. S. district furnish text books? If so, free, rented or sold?	High school apportionment, November, 1908.
			1st grade.	2d grade.	3d grade.	4th grade.		
La Farge	$517 00	$2,085 00	16	19	6	12	Free	$371 39
Lake Geneva	652 50	1,462 50	50	51	30	26	Free	371 39
Lake Mills	630 00	3,290 00	26	34	22	14	Free	371 39
Lancaster	603 00	4,675 00	57	28	49	23	Rented	371 39
Linden	472 50	1,710 00	8	8	5	8	No	371 39
Lodi	551 25	3,355 00	38	27	33	21	No	371 39
Lone Rock	450 00	1,170 00	.....	.....	.....	.....	Free	371 39
Loyal	540 00	2,030 00	19	19	9	13	Rented	371 39
Manawa	552 60	2,415 00	29	17	18	14	No	922 50
Manitowoc (So. side)	783 33	4,050 00	23	22	20	9	Free	371 39
Marinette	861 32	9,050 00	109	103	78	46	.....	371 39
Marion	450 00	1,350 00	16	16	6	5	Sold	675 00
Markesan	540 00	1,980 00	7	11	9	9	No	371 39
Marshall	450 00	1,280 00	13	10	11	3	Sold	950 00
Marshfield	678 96	5,873 75	64	49	28	25	No	371 39
Mauston	540 00	3,465 00	59	39	31	11	Free	371 39
Mayville	633 33	3,300 00	31	22	17	7	Sold	371 39
Mazomanie	540 00	2,920 00	13	19	31	21	Free	371 39
Medford	577 25	3,726 25	43	46	18	16	Free	371 39
Mellen	581 40	2,589 50	11	20	9	5	Free	371 39
Melrose	450 00	1,215 00	9	13	6	3	.....	630 00
Menasha	687 50	5,925 00	46	32	18	7	No	371 39
Menomonee Falls	540 00	2,870 00	36	26	23	19	No	371 39
Merrill	680 00	7,320 00	106	79	59	38	No	371 39

Statistical Tables.

Merrillan	585 00	1,585 00	10	8	7	6	No	371 39
Middleton	540 00	1,690 00	15	12	10	11	Rented	770 00
Milton	465 00	2,295 00	24	25	13	13	No	371 39
Milton Junction	495 00	2,535 00	8	13	14	10	No	371 39
Mineral Point	702 00	4,817 50	42	48	34	23	No	371 39
Minocqua	652 50	2,185 00	11	6	7	6	Free	1,147 50
Mondovi	645 00	3,435 00	32	31	20	18	No	371 39
Monroe	612 00	5,875 00	70	66	46	27	Free	371 39
Montello	577 50	1,935 00	21	20	7	7	.....	371 39
Montfort	480 00	2,110 00	22	18	19	17	No	1,011 50
Mosinee	495 00	1,295 00	20	3	7	4	Sold	371 39
Mt. Hope	450 00	1,170 00	9	17	6	2	Sold	540 00
Mt. Horeb	577 50	2,932 50	22	45	21	8	No	371 39
Mukwonago	486 87	1,973 75	26	18	15	10	No	371 39
Muscoda	495 00	1,495 00	14	9	11	8	No	371 39
Necedah	495 00	1,990 00	21	16	9	10	Sold	371 39
Neenah	713 75	5,910 00	84	60	26	21	Sold	371 39
Neillsville	630 00	3,620 00	53	40	26	24	Rented	371 39
New Holstein	600 00	1,500 00	9	15	12	6	Free	371 39
New Lisbon	495 00	2,580 00	30	16	16	14	Sold	371 39
New London	613 00	3,752 50	60	27	22	14	No	371 39
New Richmond	659 25	7,337 50	77	70	49	54	Rented	371 39
North Crandon	607 50	1,830 00	4	.....	2	3	Free	742 50
Norwalk	495 00	1,170 00	10	7	5	7	Free	371 39
Oakfield	450 00	1,800 00	13	18	9	11	No	371 39
Oconomowoc	620 15	5,941 25	57	56	31	31	Free	371 39
Oconto	655 70	4,902 00	65	48	44	34	Free	371 39
Oconto Falls	527 50	2,235 00	25	15	6	11	No	371 39
Omro	495 00	2,044 00	38	46	19	16	No	371 39
Onalaska	495 00	1,990 00	24	17	10	13	Free	371 39
Ontario	495 00	1,215 00	14	8	9	4	No	371 39
Oregon	495 00	1,890 00	27	20	9	11	No	371 39
Osceola	562 50	1,935 00	16	19	9	10	Sold	371 39
Palmyra	517 50	1,935 00	35	18	24	11	Free	371 39
Pardeeville	495 00	1,394 00	17	20	9	6	No	371 39
Park Falls	495 00	1,733 00	14	9	7	8	Free	371 39

FREE HIGH SCHOOLS HAVING FOUR YEAR COURSES, 1908-1909—Continued.

LOCATION.	Average yearly salary of assistants.	Total amount of salaries of principal and assistants.	TOTAL NUMBER PUPILS ENROLLED.				Does H. S. district furnish text books? If so, free, rented or sold?	High school apportionment, November, 1908.
			1st grade.	2d grade.	3d grade.	4th grade.		
Patch Grove	$540 00	$1,395 00	14	6	6	5	No	$607 50
Pepin	540 00	1,305 00	7	9	4	12	No	371 39
Peshtigo	573 33	2,825 00	17	19	16	8	Free	371 39
Pewaukee	531 00	1,962 00	18	7	14	8	Rented	371 39
Phillips	585 00	3,255 00	39	19	16	4	Free	371 39
Pittsville	472 50	1,237 50	11	6	7	5	Free	371 39
Plainfield	540 00	2,720 00	19	13	11	9	No	371 39
Platteville	639 00	4,795 00	48	44	31	20	Free	371 39
Plymouth	720 00	5,820 00	57	43	47	39	No	371 39
Portage	672 88	8,700 00	84	57	35	39	Free	371 39
Port Washington	715 00	3,050 00	28	25	18	15	No	371 39
Potosi	450 00	1,[illegible]50 00	10	12	6	5	No	371 39
Poynette	463 12	1,926 25	.....	.....	.....	.....	.....	371 39
Prairie du Chien	540 00	2,255 00	26	18	12	7	No	371 39
Prairie du Sac	525 00	2,575 00	29	15	7	12	Free	371 39
Prentice	450 00	1,260 00	11	8	6	7	Yes	371 39
Prescott	630 00	1,890 00	26	12	10	8	Free	371 39
Princeton	546 25	1,992 50	20	16	9	4	No	371 39
Randolph	990 00	1,990 00	20	16	10	11	No	371 39
Reedsburg	566 82	5,367 50	60	30	32	26	Free	371 39
Reeseville	522 00	1,282 50	11	12	8	2	Sold	267 40
Rewey	562 50	1,237 50	15	15	12	6	Rented	371 39
Rhinelander	605 37	5,032 25	79	45	35	19	Sold	371 39
Rib Lake	540 00	2,080 00	10	12	8	2	Free	371 39

Statistical Tables.

Rice Lake	658 52	4,142 50	55	56	38	27	Rented	371 39
Richland Center	592 50	4,446 25	40	69	44	26	Free	371 39
Ripon	662 50	3,400 00	48	38	16	12	No	371 39
River Falls	658 00	4,990 00	61	30	24	36	Yes	371 39
Rosendale	450 00	1,350 00	7	13	10	10	No	371 39
St. Croix Falls	562 50	2,275 00	19	16	10	11	Free	371 39
Sauk City	517 50	2,035 00	15	12	9	5	Free	371 39
Seneca	522 00	1,854 00	8	14	13	9	No	859 00
Sextonville	450 00	1,260 00	13	7	9	7	Free	371 39
Seymour	631 00	2,262 50	29	18	16	12	No	371 39
Sharon	518 61	2,643 75	23	11	20	12	Rented	371 39
Shawano	540 00	3,600 00	42	38	22	16	No	371 39
Sheboygan	800 00	10,450 00	115	94	91	36	No	371 39
Sheboygan Falls	716 66	3,550 00	25	27	14	11	Free	371 39
Shell Lake	562 50	2,125 00	19	9	7	5	Free	998 75
Shullsburg	665 00	2,280 00	26	21	16	9	No	371 39
Soldiers Grove	472 50	1,945 00	8	7	10	7	.....	371 39
South Milwaukee	645 00	3,787 50	44	23	14	11	No	371 39
South Wayne	450 00	1,350 00	7	8	15	.....	No	427 50
Sparta	677 14	5,745 50	66	69	51	31	Free	371 39
Spooner	517 50	1,845 00	20	13	9	5	Free	371 39
Spring Green	540 00	2,305 00	18	16	9	12	No	371 39
Spring Valley	607 50	2,415 00	25	19	10	18	Free	371 39
Stanley	600 00	5,000 00	52	29	22	15	Free	371 39
Stevens Point	.....	.....	63	43	35	29	No	371 39
Stockbridge	450 00	1,215 00	7	6	6	8	Free	371 39
Stoughton	666 54	6,432 50	47	65	67	100	Free	371 39
Sturgeon Bay	610 00	4,700 00	49	39	24	33	No	371 39
Sun Prairie	600 00	3,000 00	28	27	14	14	No	371 39
Thorp	540 00	1,350 00	14	9	12	11	Free	371 39
Tigerton	540 00	1,350 00	23	5	6	4	Sold	670 00
Tomah	667 50	5,310 00	.....	.....	.....	.....	Free	371 39
Tomahawk	600 00	4,000 00	60	24	20	15	Free	371 39
Trempealeau	540 00	1,440 00	20	11	7	10	No	371 39
Two Rivers	505 00	3,525 00	30	29	19	8	Free	371 39
Union Grove	526 50	1,773 00	13	17	22	21	No	371 39

FREE HIGH SCHOOLS HAVING FOUR YEAR COURSES, 1908-1909—Continued.

LOCATION.	Average yearly salary of assistants.	Total amount of salaries of principal and assistants.	TOTAL NUMBER PUPILS ENROLLED.				Does H. S. district furnish text books? If so, free, rented or sold?	High school apportionment, November, 1908
			1st grade.	2d grade.	3d grade.	4th grade.		
Verona	$630 00	$1,680 00	16	10	8	10	No	$770 00
Viola	472 50	1,620 00	34	17	9	8	Free	371 39
Viroqua	617 00	5,335 00	66	54	42	30	Yes	371 39
Waldo	562 50	1,395 00	29	10	17	18	No	371 39
Walworth	495 00	1,890 00	21	23	14	14	Sold	371 39
Washburn	666 00	4,085 00	49	40	39	28	Free	7,995 68
Waterford	581 87	1,971 25	30	14	10	6	No	961 87
Waterloo	572 00	2,765 00	12	17	16	22	Free	371 39
Watertown	785 71	6,400 00	105	67	56	43	Free	371 39
Waukesha	759 17	8,682 50	93	84	51	36	Sold	371 39
Waunakee	540 00	1,740 00	18	15	12	5	No	962 50
Waupaca	603 90	4,562 50	57	45	46	20	Rented	371 39
Waupun	830 00	2,965 00	36	30	16	14	No	371 39
Wausau	737 10	14,027 50	181	102	74	59	No	371 39
Wausaukee	483 75	2,017 50	17	14	4	2	Free	762 50
Wautoma	524 97	3,025 00	22	14	7	2	No	371 39
Wauwatosa	662 00	7,596 25	56	46	38	23	No	371 39
West Allis	725 00	3,260 00	43	19	13	7	No	371 39
West Bend	665 00	3,445 00	53	31	23	16	No	371 39
Westboro	495 00	1,305 00	20	8	10	.....	Free	.....
West De Pere	555 00	2,665 00	16	18	11	11	Free	371 39
Westfield	500 00	1,755 00	27	14	16	8	No	371 39
West Salem	450 00	2,440 00	16	9	14	15	Free	371 39
Weyauwega	495 00	2,337 50	18	18	21	5	Free	371 39

Statistical Tables.

Whitehall	461 25	1,682 50	13	19	19	5	Sold	371 39
Whitewater	658 00	5,800 00	68	38	27	29	Sold	371 39
Wilmot	540 00	1,350 00	13	12	12	5	No	371 39
Wilton	495 00	1,355 00	14	13	14	5	No	371 39
Winneconne	540 00	2,180 00	18	24	12	14	Sold	371 39
Wittenberg	517 50	1,935 00	15	15	15	11	Sold	371 39
Wonewoc	518 00	2,135 00	18	12	9	12	Free	371 39

FREE HIGH SCHOOLS HAVING THREE YEAR COURSES, 1908-1909.

Totals and av	$389 06	$2,866 12	50	19	13			$541 51
Friendship	.....	$720 00	22	5	1	.....	No	$250 69
Oakwood	$328 12	1,048 12	14	8	8	.....	No	.....
Unity	450 00	1,098 00	14	6	4	.....	Free	290 82

INDEPENDENT HIGH SCHOOLS HAVING FOUR YEAR COURSES, 1908-1909.

LOCATION.	Principal.	Legal qualifications of principal.	Salary of the principal.	Number teachers employed.		ENROLLMENT IN HIGH SCHOOL.			
						Pupils under 20 years of age.			Pupils over 20.
				Male.	Female.	Male.	Female.	Total.	
Totals and averages			$2,055.71	103	194	3,314	3,570	6,884	33
Kilbourn	Chester W. Smith	Determined by local board.	$1,080 00	1	2	26	51	77	1
La Crosse	L. P. Benezet		1,800 00	7	16	257	288	545	7
Madison	J. H. Hutchison		2,200 00	10	21	306	356	662	10
Manitowoc (North Side.)	Paul G. W. Keller		2,000 00	3	7	83	97	180	.....
Manitowoc (West Side.)	T. W. Davies		1,700 00	3	4	57	58	115	.....
Menomonie	Geo. A. Works		1,750 00	2	6	125	101	226	7
Milwaukee (East Div.)	Geo. A. Chamberlain		2,500 00	10	17	317	349	666	1
Milwaukee (West Div.)	C. E. McLenegan		3,000 00	12	27	403	467	870	.....
Milwaukee (North Div.)	Richard E. Krug		2,500 00	12	20	496	402	898	1
Milwaukee (South Div.)	Edward Rissman		2,650 00	11	23	341	394	735	2
Oshkosh	A. B. O'Neil		1,800 00	8	18	275	313	588	1
Racine	E. W. Blackhurst		2,000 00	10	13	276	276	552	2
Superior (Dewey)	A. C. Shong		1,900 00	4	8	86	76	162	.....
Superior (Blaine)	S. A. Lynch		1,900 00	10	12	266	342	608	1

Statistical Tables.

INDEPENDENT HIGH SCHOOLS HAVING FOUR YEAR COURSES, 1908-1909.

Location.	Average daily attendance.	No. of days taught.	Pupils in English branches only.	Pupils in German.	Pupils in Latin.	Pupils in Greek.	Pupils in both Latin and German.	Pupils in both Latin and Greek.	Average age of pupils at entering high school.
Totals and averages	422	194	2,871	2,452	1,668	76	465	54	14.3
Kilbourn	60	180	53	25	.....	.....	.....	.....	13.5
La Crosse	435	200	141	224	232	3	42	3	15.2
Madison	575	185	32	276	227	15	109	15	14.0
Manitowoc (North Side)	159	198	108	47	25	.....	14	.....	13.9
Manitowoc (West Side)	91	200	108	7	.....	.....	.....	.....	14.0
Menomonie	207	180	159	61	25	.....	10	.....	15.4
Milwaukee (East Division)	570	200	194	313	192	9	93	9	14.0
Milwaukee (West Division)	858	200	.....	318	224	19	.....	.....	14.0
Milwaukee (North Division)	714	200	297	330	175	15	43	13	14.7
Milwaukee (South Division)	704	200	666	313	266	15	76	14	14.2
Oshkosh	456	195	318	179	91	.....	3	.....	15.0
Racine	515	200	323	174	86	.....	34	.....	14.0
Superior (Dewey)	145	190	100	50	50	.....	25	.....	14.7
Superior (Blaine)	.....	190	372	135	75	.....	16	.....	14.8

Statistical Tables.

INDEPENDENT HIGH SCHOOLS HAVING FOUR YEAR COURSES, 1908–1909.

LOCATION.	GRADUATES, 1908.		NO. GRADUATES, 1908, WHO HAVE TAUGHT SINCE.		GRADUATES, THIS YEAR.		GRADUATES SINCE ORGANIZATION OF SCHOOL.		Is school on university accredited list?	No. non-resident pupils during year.	Rate tuition non-residents per month.	Total amount received for tuition.
	Male.	Female.	Male.	Female.	Male.	Female.	Male.	Female.				
Totals and average	309	449	4	20	333	457	3,535	4,865		318	$3 56	$9,307 55
Kilbourn	3	6	.....	1	3	10	85	185	Yes...	21	$1 66	$258 00
La Crosse	24	26	2	6	16	28	225	446	Yes...	20	2 40	418 80
Madison	36	49	2	.....	33	56	607	958	Yes...	45	4 32	1,800 00
Manitowoc (North Side)	8	16	.....	1	15	12	193	181	Yes...	35	2 00	588 00
Manitowoc (West Side)	9	7	.....	1	8	3	68	62	Yes...	5	2 00	71 50
Menomonie	14	20	.....	4	18	27	251	286	Yes...	43	3 00	985 50
Milwaukee (East Div.)	38	66	.....	.....	61	50	.....	.....	Yes...	13	6 00	402 00
Milwaukee (West Div.)	43	61	.....	.....	39	47	355	616	Yes...	13	6 00	342 00
Milwaukee (North Div.)	29	25	.....	1	21	35	61	84	Yes...	10	6 00	.....
Milwaukee (South Div.)	42	42	.....	.....	24	54	663	443	Yes...	50	5 00	2,500 00
Oshkosh	10	37	.....	.....	27	47	383	479	Yes...	27	2 00	486 00
Racine	13	50	.....	.....	35	41	358	705	Yes...	36	4 00	1,455 75
Superior (Dewey)	9	10	.....	4	7	14	80	147	Yes...	.....	.....	.....
Superior (Blaine)	31	34	.....	2	26	33	206	273	Yes...	.....	2 00	.....

INDEPENDENT HIGH SCHOOLS HAVING FOUR YEAR COURSES, 1908-1909—Continued.

LOCATION.	Average yearly salary of assistants.	Total am't of salaries of principal and assistants.	TOTAL NUMBER PUPILS ENROLLED.				Does H. S. district furnish text books? If so free, rented or sold?
			1st. grade.	2nd. grade.	3rd. grade.	4th grade.	
Totals and averages	$871 72	$267,837 39	2,887	1,768	1,359	992	
Kilbourn	$540 00	$2,160 00	26	15	21	13	No.
La Crosse	866 67	19,562 95	190	125	126	111	Free.
Madison	829 72	27,091 66	240	170	163	99	No.
Manitowoc (North Side)	800 00	9,200 00	55	56	42	27	Free.
Manitowoc (West Side)	840 00	6,620 00	41	41	18	15	Free.
Menomonie	759 00	7,060 00	64	58	58	55	No.
Milwaukee (East Dv.)	1,078 08	29,452 00	310	140	140	123	No.
Milwaukee (West Div.)	824 35	32,150 00	446	209	183	118	No.
Milwaukee (North Div.)	1,064 29	33,790 00	418	273	119	89	No.
Milwaukee (South Div.)	1,037 33	33,770 00	346	189	138	64	No.
Oshkosh	800 50	21,925 78	211	172	112	74	No.
Racine	897 00	18,450 00	211	145	99	95	No.
Superior (Dewey)	970 00	8,450 00	60	40	41	21	Free.
Superior (Blaine)	897 23	18,155 00	269	135	99	88	Free.

Statistical Tables.

STATE GRADED SCHOOLS, 1908-1909.

FIRST CLASS.

Location.	No. of departments.	Enrollment.			Average Attendance.			Graduates this Year.			Financial Report. Amount expended from June 30, 1908, to June 30, 1909.						
		Male.	Female.	Total.	Male.	Female.	Total.	Male.	Female.	Total.	Teachers' wages.	Apparatus.	Books.	Repairs.	New buildings.	All other purposes.	Total.
Totals	691	13,173	13,097	26,579	7,642	7,856	18,729	460	598	1058	$364,366 98	$14,705 71	$11,403 55	$31,359 74	$97,594 80	$169,473 69	$688,904 47
Ablemans	4	73	62	135	.....	.....	90	4	3	7	$1,710 00	$9 35	$52 92	$56 89	.....	$506 76	$2,335 92
Amberg	3	55	69	124	39	44	83	1	...	1	1,485 00	164 94	.....	515 85	.....	447 75	2,613 54
Apollonia	3	53	51	104	34	22	56	1	3	4	1,215 00	.....	50 00	212 38	.....	341 87	1,819 25
Arbor Vitae	6	135	139	274	109	113	222	5	5	10	3,150 00	70 18	221 31	16 05	$1,481 04	728 62	5,667 20
Arena	4	40	43	83	31	35	66	2	6	8	1 628 25	.....	200 00	.....	.....	322 89	2,151 14
Bagley	4	59	54	113	.....	.....	79	1	1	2	1,710 00	.....	.....	.....	.....	527 70	2,237 70
Balsam Lake	3	39	54	93	27	38	65	2	1	3	1,260 00	14 91	2 54	168 76	.....	5,563 16	7,009 37
Barneveld	3	50	39	89	37	33	70	5	1	6	1,350 00	.....	.....	665 00	.....	345 16	2,360 16
Birchwood	4	68	91	159	.....	.....	111	3	3	6	2,117 50	45 70	.....	54 24	185 77	958 03	3,361 24
Black Creek	3	72	72	144	45	59	104	2	1	3	1,260 00	100 29	.....	270 68	.....	695 17	2,326 14
Blue River	3	56	71	127	29	45	74	...	3	3	1,299 75	.....	.....	34 35	.....	831 15	2,165 25
Bruce	5	112	118	230	53	101	154	2	7	9	3,150 00	48 44	543 73	190 68	.....	2,064 50	5,997 35
Bundy	3	49	76	125	21	37	58	2	2	4	1,485 00	.....	51 47	.....	.....	153 00	1,689 47
Butternut	6	132	139	271	93	99	192	2	5	7	4,005 00	.....	245 68	650 91	.....	1,064 80	5,966 39
Cameron	4	110	90	200	72	59	131	11	8	19	2,055 00	46 95	44 36	.....	1,037 02	950 71	4,134 04
Campbellsport	4	53	53	106	.....	.....	75	...	...	...	1,881 00	.....	.....	.....	.....	801 44	2,682 44
Camp Douglas	4	72	84	156	58	67	125	7	4	11	1,710 00	277 50	15 50	.....	10,438 83	782 66	13,224 49
Catawba	4	59	61	120	42	46	88	...	4	4	1,863 00	91 39	164 00	26 50	.....	1,337 54	3,482 43
Cecil	3	52	54	106	.....	.....	73	2	8	10	1,485 00	.....	.....	31 28	.....	408 65	1,924 93
Cedar Falls	3	42	47	89	29	31	60	...	4	4	1,215 00	186 58	10 09	240 94	.....	519 00	2,171 61
Cedar Grove	3	39	38	77	29	25	54	1	4	5	1,035 00	.....	.....	.....	.....	594 90	1,629 90
Clear Lake	5	87	81	168	67	53	120	4	5	9	2,295 00	.....	135 48	395 30	.....	248 80	3,074 58
Coleman	3	61	59	120	.....	.....	80	1	...	1	1,350 00	.....	22 40	1,395 40	.....	615 50	3,383 30
Colfax	5	89	120	209	64	80	144	3	6	9	2,475 00	50 00	17 60	79 37	100 00	858 00	3,579 97
Coloma	3	69	72	141	41	44	85	3	3	6	1,308 75	559 75	.....	.....	.....	1,045 80	2,914 30
Commonwealth	4	71	66	137	58	52	110	1	2	3	2,232 50	49 95	137 72	934 37	.....	1,492 72	4,847 26
Corliss	3	60	59	119	84	41	125	...	...	...	1,305 00	23 37	28 22	50 60	3,059 56	494 01	4,930 76
Cottage Grove	3	84	41	125	33	37	70	...	2	2	1,125 00	.....	4 20	.....	.....	930 19	2,059 39
Dallas	3	45	45	90	64	81	145	5	3	8	1,350 00	.....	26 15	115 87	.....	205 02	1,697 04

Statistical Tables.

Deer Park	3	77	73	150	44	52	96	...	...	...	1,303 00	33 76	40 56	250 00	...	531 66	2,156 98
De Forest	3	55	58	113	39	43	82	2	...	2	1,440 00	...	22 07	137 95	...	472 93	2,072 95
De Soto	3	52	41	93	41	33	74	2	1	3	1,350 00	141 27	22 75	139 52	...	217 96	1,871 50
Dorchester	4	77	68	145	...	...	...	1	2	3	1,800 00	...	...	125 00	...	1,069 65	2,994 65
Downing	3	51	63	114	...	...	83	3	8	11	1,485 00	172 50	45 00	111 00	...	456 77	2,270 27
Downsville	4	73	58	131	46	37	83	1	5	6	1,590 00	...	65 34	231 41	...	670 51	2,557 26
Drummond	3	38	41	79	31	36	67	...	2	2	1,395 00	8 00	65 92	31 89	...	374 46	1,875 27
Dunbar	5	88	88	176	60	62	122	5	3	8	3,870 00	41 18	220 23	573 97	...	800 71	5,506 09
Eagle	3	32	41	73	31	23	54	2	3	5	1,350 00	35 08	...	17 72	640 00	356 54	2,399 34
Eau Galle	3	60	81	141	47	62	109	4	4	8	1,575 00	117 26	...	167 14	...	401 12	2,260 52
Edgar	6	103	126	229	75	94	169	...	...	...	2,925 00	454 01	10 95	...	4,128 98	1,483 14	9,002 08
Eland	3	68	73	141	...	...	83	1	2	3	1,467 00	39 93	...	59 03	...	263 73	1,829 69
Eleva	4	69	61	130	44	46	90	1	1	2	2,034 00	...	37 78	541 03	...	504 56	3,117 37
Elkhart	3	54	60	114	44	53	97	3	...	3	1,942 00	93 68	17 60	224 24	...	505 17	2,782 69
Elk Mound	3	55	56	111	42	42	84	2	4	6	1,440 00	10 25	60 00	13 30	...	871 16	2,394 71
Elmwood	4	...	...	...	...	...	...	3	6	9	2,070 00	173 40	...	168 36	...	850 49	3,262 25
Embarrass	3	54	41	95	33	29	62	...	...	...	1,345 00	200 00	32 76	...	...	250 00	1,827 76
Endeavor	3	61	66	127	47	48	95	5	9	14	1,220 00	32 30	12 64	33 08	2,039 75	1,244 95	4,582 72
Ettrick	3	55	57	112	40	42	82	3	5	8	1,260 00	221 30	115 65	113 03	188 64	153 53	2,052 15
Fall Creek	4	101	82	183	84	67	151	6	9	15	1,827 00	140 50	95 11	382 75	...	546 53	2,991 89
Fall River	4	...	...	...	...	...	...	6	6	12	1,665 00	24 25	110 99	20 00	...	944 89	2,765 13
Fernwood	3	58	62	120	47	51	98	3	5	8	1,900 00	...	...	349 89	...	808 47	3,058 36
Fifield	3	62	66	128	44	51	95	2	2	4	2,160 00	28 04	38 70	57 25	...	1,093 20	3,377 19
Fontana	4	62	44	106	46	31	77	...	2	2	1,813 50	582 01	199 99	...	...	449 17	3,044 67
Footville	3	37	40	77	26	29	55	3	4	7	1,299 75	10 00	...	40 08	...	177 53	1,527 36
Frederic	4	108	97	205	67	75	142	4	3	7	2,275 00	138 52	111 87	...	...	1,237 91	3,763 30
Gays Mills	4	55	69	124	43	58	101	...	2	2	1,916 25	17 75	80 50	207 39	...	866 90	3,088 79
Gillett	5	139	107	246	...	...	168	1	2	3	2,835 00	...	89 48	...		1,094 87	4,019 35
Glen Flora	3	76	88	164	48	62	110	1	1	2	1,935 00		128 16	208 00		504 78	2,775 94
Glidden	8	134	174	308	121	137	258	1	1	2	4,041 00	245 00	262 50	141 63		1,556 73	6,246 86
Grafton	3	59	74	133	46	57	103	2	3	5	1,600 00	16 50				897 91	2,514 41
Grand Rapids	3	42	52	94	30	38	68	...	...	...	1,314 00	34 37	33 05	49 75	1,032 88	171 62	2,635 67
Granton	3	53	64	117	26	43	69	3	5	8	1,755 00		93 50	87 00		409 12	2,344 62
Gratiot	4	65	75	140	57	59	116	3	5	8	1,860 00	26 31		127 16		1,099 29	3,112 76
Greenbush	3	41	36	77	29	26	55	...	...	...	1,260 00			280 67		95 62	1,636 29
Hackley	4	60	79	139	36	49	85	2	5	7	2,070 00	400 00	200 00	600 00			3,270 00
Hancock	4	90	93	183	63	70	133	1	2	3	2,181 20	127 94		7 89	5,417 80	974 50	8,709 33
Hartland	5	91	101	192	74	86	160	3	8	11	2,295 00	112 61	137 22	57 51	144 00	824 75	3,571 09
Hatley	4	99	98	197	11	12	23	...	2	2	1,630 00		75 00	85 00	1,900 00	1,526 64	5,216 64
Haugen	4	85	59	144	...	...	...	6	4	10	1,649 25	101 60	226 29	8 15	...	2,187 33	4,172 62
Hawkins	3	60	59	119	40	44	84	2	4	6	1,520 00	...	110 89	125 07	...	477 90	2,233 86
Hazelhurst	3	68	60	128	48	45	93	5	3	8	1,765 00	22 87	44 29	551 61	...	410 82	2,794 59
Hersey	3	65	52	117	87	41	128	7	6	13	1,359 00	20 45	24 62	70 50	251 65	185 45	1,911 67
Hilbert	4	58	64	122	...	...	87	...	...	...	1,890 00	...	...	...	...	3,145 80	5,035 80
Hixton	3	61	57	118	...	...	82	3	4	7	1,260 00	50 00	...	75 00	...	849 04	2,234 04
Holcombe	3	52	62	114	34	44	78	1	5	6	1,350 00	183 26	41 73	115 00	728 16	2,099 17	4,517 32
Hollandale	3	51	44	95	36	31	67	3	8	11	1,440 00	291 55	12 25	...	2,056 65	370 93	4,171 38
Hustisford	3	51	47	98	40	38	78	3	5	8	1,450 00	...	...	...	...	757 59	2,207 59

STATE GRADED SCHOOLS, 1908-1909—Continued.

FIRST CLASS—Continued.

Location.	No. of departments.	Enrollment.			Average Attendance.			Graduates this Year.			Financial Report. Amount expended from June 30, 1908, to June 30, 1909.						
		Male.	Female.	Total.	Male.	Femele.	Total.	Male.	Female.	Total.	Teachers' wages.	Apparatus.	Books.	Repairs.	New buildings.	All other purposes.	Total.
Ingram	4	78	70	148	.....	.....	100	4	...	4	$2,070 00	.....	.....	$167 80	$375 00	$1,625 45	$4,238 25
Iron Belt	8	194	193	387	134	140	274	3	8	11	5,350 00	.....	.....	800 00	.....	2,294 68	8,444 68
Ithaca	3	33	48	81	24	36	60	2	4	6	1,242 00	.....	.....	200 00	.....	400 00	1,842 00
Junction City	3	29	36	65	21	30	51	...	...	....	1,116 00	$32 30	$32 30	1 50	.....	144 32	1,326 42
Kennan	3	40	50	90	28	35	63	2	1	3	1,440 00	116 94	48 74	.....	.....	156 84	1,762 52
Knapp	4	73	85	158	.....	.....	109	1	4	5	1,730 65	.....	133 79	.....	.....	759 84	2,624 28
Lake Nebagamon	5	96	85	181	.....	.....	13[illegible]	5	4	9	2,262 50	.....	194 41	234 18	.....	363 80	3,054 89
Laona	4	91	75	166	.....	.....	13[illegible]	...	...	....	3,009 50	505 71	.....	72 81	.....	2,280 11	5,868 13
La Valle	4	62	68	130	54	58	11[illegible]	...	...	....	2,215 00	201 12	50 00	300 00	280 00	364 12	3,410 24
Layton Park	4	131	129	260	90	92	18[illegible]	9	6	15	6,150 00	.....	78 20	373 38	.....	.....	6,601 58
Leadmine	3	42	41	83	25	28	5[illegible]	...	2	2	1,305 00	32 62	19 35	75 84	.....	256 13	1,688 94
Lena	4	77	81	158	62	62	12[illegible]	3	2	5	1,809 00	.....	35 00	50 00	.....	492 65	2,386 65
Livingston	3	39	69	108	30	54	84	...	5	5	1,395 00	21 40	.....	258 25	.....	473 16	2,147 81
Lowell	3	53	43	96	42	35	77	3	1	4	1,372 50	10 00	.....	25 00	.....	644 45	2,051 95
Luck	3	83	64	147	50	35	85	3	4	7	1,458 00	235 42	.....	171 46	.....	126 63	1,991 51
Madison	3	52	43	95	43	33	76	5	1	6	1,305 00	.....	51 07	.....	9,217 77	4,734 48	15,308 32
Maiden Rock	3	57	69	126	41	53	94	4	5	9	2,025 00	.....	17 16	.....	.....	1,339 33	3,381 49
Manawa	5	136	102	238	106	73	179	10	2	12	2,649 25	150 96	12 94	530 00	.....	1,365 31	4,708 46
Marshall	3	50	45	95	36	38	74	4	3	7	1,332 00	37 80	.....	909 00	.....	216 30	2,495 10
Mason	4	98	74	172	74	59	133	...	7	7	2,745 00	105 60	170 60	62 17	.....	1,293 28	4,376 65
Mattoon	7	153	177	330	109	120	229	6	7	13	3,690 00	65 00	40 00	245 59	.....	2,586 39	6,626 98
McFarland	3	40	49	89	31	41	72	2	3	5	1,455 00	9 20	4 50	259 54	.....	360 15	2,088 39
Melrose	3	73	43	116	56	34	90	2	4	6	1,395 00	8 40	113 73	202 35	.....	594 41	2,313 89
Merrimac	3	48	36	84	33	32	65	...	...	....	1,352 00	.....	97 29	.....	.....	332 62	1,781 91
Middleton	4	78	73	151	58	53	111	3	5	8	1,710 00	14 00	29 20	745 39	.....	521 77	3,020 36
Milford	3	47	37	84	39	29	68	2	1	3	1,170 00	.....	104 00	.....	.....	.....	1,274 00
Milladore	3	54	58	112	37	38	75	1	3	4	1,125 00	.....	.....	.....	75 67	2,027 56	3,228 23
Milwaukee	6	100	117	217	75	89	164	3	5	8	4,235 75	.....	.....	168 70	.....	1,165 59	5,570 04
Milwaukee	4	102	80	182	65	60	125	...	3	3	2,450 00	134 42	29 29	114 10	653 00	499 40	3,880 21
Milwaukee	12	378	308	686	.....	.....	510	15	12	27	8,800 00	.....	138 40	2,153 81	4,000 00	5,712 69	20,804 90

Statistical Tables.

Milwaukee	13	362	332	694	256	244	500	6	9	15	9,305 00	.....	95 76	223 93	2,952 00	4,079 94	16,656 63
Milwaukee	9	290	249	539	223	189	412	8	6	14	7,900 00	.....	410 95	.....	2,857 50	2,240 48	13,408 93
Milwaukee	6	153	133	286	115	94	209	4	5	9	3,925 00	.....	20 68	452 71	.....	3,524 93	7,923 32
Milwaukee	7	148	139	287	113	90	203	3	6	9	4,850 00	114 49	7 77	443 98	.....	905 17	6,321 41
Milwaukee	4	147	133	280	76	73	149	6	7	13	3,100 00	264 76	39 50	171 95	.....	771 50	4,347 71
Milwaukee	3	61	70	131	40	48	88	1	3	4	1,804 00	8 00	.....	2 00	6,113 28	1,172 54	9,099 52
Minocqua	4	77	63	140	64	51	115	6	5	11	1,980 00	.....	300 00	25 00	.....	.....	2,305 00
Mishicot	3	58	54	112	.....	.....	88	7	5	12	1,620 00	50 00	152 00	60 00	941 14	555 20	3,378 34
Montfort	4	77	56	133	.....	.....	102	6	3	9	1,356 00	15 00	19 00	1,033 26	.....	1,5[illegible]5 28	4,008 54
Monticello	6	95	110	205	72	88	160	1	4	5	2,988 00	.....	132 97	573 07	.....	849 01	4,543 05
Mountain	3	48	45	93	35	30	65	...	...	...	1,410 00	297 46	31 73	53 85	.....	1,287 80	3,080 84
Nekoosa	6	151	138	289	76	82	158	1	6	7	3,870 00	.....	67 35	67 93	.....	1,296 24	5,201 52
Neva	3	56	55	111	42	44	86	5	4	9	1,260 00	13 14	69 87	13 30	.....	174 05	1,530 36
New Auburn	3	60	63	123	.....	.....	88	5	4	9	1,260 00	.....	38 04	139 35	.....	368 01	1,795 37
New Diggings	3	47	45	92	33	32	65	3	4	7	1,230 00	.....	44 00	48 80	.....	217 40	1,540 20
New Glarus	5	112	114	226	88	95	183	...	2	2	2,700 00	60 90	158 99	19 00	.....	656 83	3,595 72
Niagara	8	218	160	378	168	120	288	...	...	...	4,825 00	42 71	144 44	298 78	411 71	1,331 67	7,054 31
North Crandon	4	54	55	109	37	40	77	3	3	6	2,295 00	2 18	283 05	73 90	.....	3,383 22	6,037 35
North Fond du Lac	6	210	196	406	.....	.....	.....	6	9	15	3,507 63	.....	.....	174 97	.....	765 11	4,447 71
North Freedom	4	95	63	158	75	46	121	5	4	9	2,040 75	.....	8 28	281 25	.....	873 60	3,203 88
North Hudson	3	32	37	69	26	30	56	3	6	9	1,260 00	.....	16 28	194 72	.....	256 03	1,727 03
North Milwaukee	9	206	182	388	155	133	288	2	6	8	5,700 00	.....	32 55	68 89	.....	5,192 91	10,994 35
Orfordville	3	55	48	103	47	36	83	5	2	7	1,530 00	29 31	80 33	50 70	.....	407 72	2,098 06
Osseo	4	55	94	149	40	79	119	1	5	6	1,845 00	.....	82 95	128 05	.....	1,163 18	3,219 18
Owen	6	.....	.....	.....	.....	.....	.....	...	...	...	2,925 00	750 00	.....	550 00	.....	4,217 62	8,442 62
Plover	3	33	41	74	20	27	47	2	1	3	1,395 00	.....	.....	89 13	.....	290 18	1,774 31
Plum City	3	51	59	110	37	38	75	4	2	6	1,642 50	52 98	40 53	81 01	.....	173 70	1,990 75
Port Edwards	3	69	73	142	.....	.....	.....	...	...	...	1,957 50	.....	.....	.....	3,267 84	953 98	6,179 32
Port Wing	4	81	70	151	.....	.....	126	5	4	9	2,045 00	2,528 00	329 55	40 55	.....	2,240 48	7,183 58
Prairie Farm	3	37	55	92	24	35	59	...	...	...	1,053 50	.....	39 17	.....	3,328 72	1,536 58	5,957 97
Racine	4	.....	.....	151	.....	.....	118	4	1	5	2,280 00	11 00	6 80	.....	148 63	1,850 43	4,296 86
Readstown	4	.....	.....	158	.....	.....	92	1	1	2	1,747 50	25 69	57 96	159 78	.....	1,001 29	2,992 22
Red Granite	4	118	122	240	82	90	172	2	5	7	2,070 00	.....	.....	.....	.....	1,951 22	4,021 22
Reedsville	4	80	89	169	53	63	116	...	5	5	1,979 50	95 45	48 84	467 03	.....	1,046 87	3,637 69
Ridgeway	4	78	98	176	61	72	133	...	5	5	1,867 50	1,000 00	25 00	100 00	.....	.....	2,992 50
Rio	5	89	96	185	58	77	135	2	4	6	2,475 00	82 27	.....	48 12	.....	649 55	3,254 94
Roberts	3	53	52	105	35	37	72	2	2	4	1,395 00	.....	69 23	49 00	230 00	325 87	2,069 10
Royalton	3	53	61	114	34	41	75	1	3	4	1,395 00	.....	18 36	182 67	.....	364 06	1,960 09
Saxon	3	50	56	106	42	44	86	2	...	2	1,655 00	.....	.....	200 00	.....	.....	1,855 00
Scandinavia	3	49	50	99	36	41	77	2	4	6	1,526 87	.....	87 60	378 50	.....	2,011 24	4,004 21
Schofield	6	136	140	276	83	123	206	4	5	9	2,868 00	.....	67 28	302 61	446 00	1,101 29	4,785 18
Sherry	3	45	42	87	26	30	56	2	3	5	1,080 00	7 95	66 50	29 45	.....	544 68	1,728 58
Shiocton	4	61	75	136	41	57	98	...	4	4	1,642 50	53 71	22 73	389 76	.....	489 31	2,598 01
South Wayne	3	46	47	93	42	37	79	7	8	15	1,575 00	.....	.....	.....	.....	492 98	2,067 98
Spencer	3	47	53	100	.....	.....	67	...	...	...	1,350 00	62 45	5 30	49 85	.....	299 05	1,766 65
Stockholm	3	47	40	87	65	65	130	...	...	...	1,224 00	.....	5 03	9 68	.....	644 21	1,882 92
Stratford	4	77	74	151	59	52	111	9	4	13	2,025 00	108 80	.....	.....	17,902 86	983 16	21,019 82
Theresa	3	53	63	116	37	37	74	...	...	...	1,425 00	67 00	112 09	22 00	.....	519 54	2,145 63

Statistical Tables.

STATE GRADED SCHOOLS, 1908-1909—Continued.

FIRST YEAR—Continued.

Location.	No. of departments.	Enrollment.			Average Attendance.			Graduates this Year.			Financial Report. Amount expended from June 30, 1908, to June 30, 1909.						
		Male.	Female.	Total.	Male.	Female.	Total.	Male.	Female.	Total.	Teachers' wages.	Apparatus.	Books.	Repairs.	New buildings.	All other purposes.	Total.
Thiensville	3	34	48	82	25	38	63	2	...	2	$1,600 00	$198 00	.....	.....	.....	$945 69	$2,743 69
Three Lakes	4	70	84	154	49	56	105	3	...	3	2,025 00	80 00	$396 00	$150 00	.....	482 00	3,123 00
Tigerton	6	132	126	258	107	87	194	1	3	4	2,295 00	.....	124 47	233 56	.....	1,305 63	3,958 66
Tony	5	75	71	146	.....	.....	99	7	7	14	2,935 75	169 03	189 70	103 73	.....	1,549 86	4,998 07
Turtle Lake	3	57	59	116	32	35	67	3	3	6	1,453 50	134 76	16 38	24 67	.....	573 78	2,203 09
Wabeno	6	174	177	351	.....	.....	235	...	...	...	4,818 75	9 15	601 66	354 80	.....	2,178 74	7,963 10
Warrens	3	50	53	103	35	40	75	1	3	4	1,417 50	35 93	.....	220 37	.....	199 50	1,873 30
Waterford	3	32	35	67	26	23	49	2	2	4	1,368 00	27 14	.....	284 81	.....	785 47	2,465 42
Waukau	3	39	44	83	34	37	71	4	2	6	1,485 00	3 50	3 65	108 68	.....	440 22	2,041 05
Wauzeka	4	46	50	96	42	44	86	5	1	6	1,687 50	58 43	39 20	91 95	.....	505 36	2,382 44
Westby	5	85	87	172	73	74	147	7	6	13	2,160 00	.....	50 93	15 00	$9,257 95	570 84	12,054 72
Weyerhauser	4	80	65	145	58	48	106	5	9	14	1,935 00	80 00	203 41	160 61	.....	436 79	2,815 81
Whitefish Bay	3	53	44	97	.....	.....	77	3	5	8	1,750 00	.....	103 08	92 41	.....	633 23	2,578 72
Wild Rose	4	87	88	175	50	59	109	1	1	2	2,654 25	25 00	63 48	1 4 57	.....	1,332 72	4,200 02
Williams Bay	4	50	55	105	37	42	79	5	4	9	2,248 88	15 00	18 00	88 40	.....	797 21	3,167 49
Wilson	3	30	60	90	18	43	61	2	18	20	1,287 00	.....	23 59	.....	305 00	137 63	1,753 22
Withee	6	87	109	196	.....	.....	138	1	4	5	2,770 25	354 88	.....	142 33	.....	2,791 26	6,058 72
Woodville	3	36	48	84	26	37	63	...	4	4	1,395 00	.....	5 07	544 58	.....	226 93	2,171 58
Wyocena	3	58	51	109	45	38	83	1	...	1	1,818 00	4 00	77 77	59 45	.....	635 26	2,594 48

Statistical Tables.

STATE GRADED SCHOOLS, 1908–1909—Continued.

SECOND CLASS.

Location.	No. of departments.	Enrollment.			Average Attendance.			Graduates This Year.			Financial Report. Amount expended from June 30, 1908, to June 30, 1909.						
		Male.	Female.	Total.	Male.	Female.	Total.	Male.	Female.	Total.	Teachers' wages.	Apparatus.	Books.	Repairs.	New buildings.	All other purposes.	Total.
Totals	606	11,281	10,951	22,621	5,957	5,993	14,522	386	494	880	$260,148 45	$17,148 32	$7,871 19	$26,451 60	$87,311 30	$83,091 65	$482,022 51
Abrams	2	66	40	106	38	22	60	...	1	1	$864 00	$21 02	$26 02	$211 69	.....	$1,400 25	$2,522 98
Adell	2	57	35	72	24	28	52	4	2	6	900 00	191 50	5 10	158 03	.....	135 10	1,389 73
Advance	2	47	29	76	31	19	50	2	2	4	918 00	6 32	50 89	72 49	.....	282 81	1,330 51
Afton	2	31	18	49	20	11	31	...	...	....	810 00	52 91	50 43	.....	.....	149 24	1,062 58
Albion	2	.....	.....	63	.....	.....	.....	1	5	6	760 00	.....	25 00	579 74	.....	.....	1,364 74
Algoma	2	40	39	79	28	23	51	1	1	2	846 00	.....	15 00	.....	.....	748 09	1,609 09
Allens Grove	2	34	30	64	20	17	37	2	...	2	855 00	.....	.....	.....	$1,902 99	217 72	2,975 71
Alma	2	43	40	83	25	31	56	1	1	2	720 00	211 77	47 02	16 81	4,141 55	766 75	5,903 90
Amherst Jct.	2	34	46	80	.....	.....	49	...	...	....	720 00	.....	.....	6 90	.....	530 03	*1,256 93
Angelica	2	43	38	81	28	20	48	2	1	3	742 50	200 11	.....	.....	660 74	170 98	1,774 33
Angelo	2	32	39	71	19	25	44	3	4	7	585 00	5 25	12 34	6 35	.....	180 51	789 45
Aniwa	2	45	46	91	.....	.....	57	...	2	2	1,035 00	52 30	.....	212 72	.....	311 78	1,611 80
Arcadia	2	33	34	67	19	22	41	3	1	4	855 00	42 55	51 86	439 85	.....	112 06	1,501 32
Arkansaw	2	51	53	104	40	38	78	5	4	9	1,252 50	20 32	.....	36 90	.....	162 87	1,472 59
Arlington	2	29	41	70	20	28	48	2	1	3	810 00	4 10	3 36	13 26	.....	179 67	1,010 39
Arthur	2	35	36	71	21	19	40	1	1	2	765 00	16 59	9 65	53 30	.....	543 76	1,388 30
Athelstane	2	20	34	54	12	18	30	1	2	3	792 00	300 00	75 00	100 00	750 99	515 60	2,533 59
Atlanta	2	37	23	60	23	15	38	2	2	4	900 00	24 50	70 95	78 23	35 75	6 53	1,115 96
Auburndale	3	53	55	108	35	40	75	1	3	4	1,217 81	.....	29 59	16 00	.....	147 92	1,411 32
Augusta	2	37	26	63	.....	.....	48	4	3	7	675 00	229 77	23 66	46 39	5 80	385 90	1,366 52
Auroraville	2	25	26	51	14	17	31	..	2	2	765 00	.....	.....	.....	.....	741 62	1,506 62
Bailey's Harbor	2	36	38	74	27	28	55	2	3	5	900 00	.....	108 14	25 61	.....	143 09	1,176 84
Bancroft	2	38	37	75	28	31	59	...	...	....	765 00	190 00	.....	60 00	.....	261 26	1,276 26
Baraboo	2	34	32	66	24	23	47	...	4	4	801 00	51 38	.....	46 51	.....	231 51	1,130 40
Baraboo	3	54	56	110	44	45	89	3	3	6	1,350 00	25 78	75 68	61 51	.....	367 09	1,880 06
Batavia	2	44	39	83	24	31	55	3	2	5	828 00	9 22	.....	161 00	528 33	146 98	1,673 53
Bay City	2	38	30	68	36	29	65	...	...	....	855 00	1 50	49 08	36 35	.....	181 04	1,122 97
Beldenville	2	36	46	82	25	29	54	1	3	4	855 00	12 50	10 80	.....	.....	132 60	1,010 90
Belle Center	2	44	37	81	24	18	42	1	...	1	675 00	28 78	52 15	16 25	.....	458 07	1,230 25
Bennett	2	30	22	52	.....	.....	.....	...	...	....	855 00	100 00	.....	50 00	.....	.....	1,005 00

STATE GRADED SCHOOLS, 1908-1909—Continued.

SECOND CLASS—Continued.

Location.	No. of departments.	Enrollment.			Average Attendance.			Graduates This Year.			Financial Report. Amount expended from June 30, 1908, to June 30, 1909.						
		Male.	Female.	Total.	Male.	Female.	Total.	Male.	Female.	Total.	Teachers' wages.	Apparatus.	Books.	Repairs.	New buildings.	All other purposes.	Total.
Big Falls	2	56	62	118	26	30	56	...	...	...	$900 00	$200 00	$32 86	38 67	...	$165 05	$1,436 58
Black Brook	2	42	34	76	25	25	50	5	3	8	855 00	75 00	15 00	10 00	$700 00	62 86	1,717 86
Black River Falls	2	28	39	67	13	22	35	...	...	...	675 00	...	7 60	58 27	...	256 62	997 49
Blue Mounds	2	32	25	57	24	19	43	2	2	4	900 00	28 08	6 94	15 60	...	151 21	1,101 83
Boaz	2	48	54	102	28	39	67	...	5	5	1,035 00	...	23 20	...	...	488 82	1,547 02
Boltonville	2	34	41	75	26	26	52	1	4	5	891 00	6 10	13 55	110 38	...	253 50	1,274 53
Boyceville	2	22	44	66	15	25	40	...	4	4	765 00	...	22 00	3 60	101 99	90 79	983 38
Branch	2	43	43	86	...	...	66	2	4	6	990 00	...	...	17 80	...	127 34	1,135 14
Bristol	2	33	38	71	24	25	49	2	3	5	900 00	...	...	50 00	...	802 01	1,752 01
Brookfield	2	46	55	101	24	31	55	...	1	1	855 00	...	50 35	15 00	...	145 55	1,063 90
Brookside	2	42	37	79	32	30	62	3	1	4	772 50	...	11 00	136 43	160 00	177 71	1,257 64
Brule	2	11	12	23	...	...	17	...	1	1	990 00	190 00	100 00	100 00	...	150 00	1,530 00
Brussels	2	...	...	122	...	...	75	...	...	...	945 00	85 54	70 50	143 26	...	518 85	1,763 15
Bryant	2	37	31	68	23	18	41	1	1	2	810 00	86 45	40 00	12 50	4,685 42	90 16	5,724 53
Burnett Jct.	2	33	17	50	21	12	33	3	3	6	945 00	8 27	9 39	67 36	...	184 94	1,214 96
Cable	2	40	40	80	24	30	54	1	6	7	1,035 00	21 86	8 89	69 19	...	222 65	1,357 59
Campbell	2	41	26	67	29	14	43	4	...	4	720 00	92 00	27 29	182 73	...	104 44	1,126 46
Campbellsport	2	20	29	49	...	...	37	3	2	5	832 50	...	...	95 34	...	245 37	1,173 21
Canton	2	42	34	76	...	...	...	...	...	...	783 00	65 95	34 56	27 15	2,900 00	256 89	4,067 55
Carlton	2	44	23	67	33	20	53	1	1	2	877 50	...	...	115 95	...	281 50	1,274 95
Cascade	2	41	46	87	...	...	67	...	1	1	918 00	...	6 89	62 89	...	176 65	1,164 43
Casco	2	62	66	128	41	39	80	4	1	5	972 00	...	...	2 50	...	253 26	1,227 76
Casimer	2	35	38	73	15	21	36	...	...	...	630 00	234 75	40 67	54 42	...	46 10	1,006 94
Cataract	2	49	34	83	...	...	50	1	1	2	720 00	...	...	807 67	...	104 74	1,632 41
Cato	2	36	39	75	17	25	42	2	4	6	835 70	200 00	100 00	246 14	2,326 00	1,081 84	4,789 68
Cazenovia	2	31	54	85	18	33	51	1	2	3	855 00	...	30 75	45 85	...	134 75	1,066 35
Centuria	2	67	54	121	38	38	76	7	6	13	900 00	...	59 52	85 05	...	166 36	1,210 93
Charlestown	2	30	35	65	22	28	50	1	2	3	770 00	8 10	7 80	38 65	...	148 88	973 43
Chelsea	3	41	25	66	27	19	46	2	2	4	1,390 00	6 22	41 16	169 31	146 68	236 58	1,989 95
Chippewa Falls	2	39	23	62	...	...	34	1	...	1	765 00	111 71	28 32	42 90	...	88 68	1,036 61
Clayton	2	35	43	78	22	30	52	2	4	6	855 00	147 39	100 79	17 75	544 68	195 25	1,860 86
Clear Lake	2	36	28	64	21	18	39	...	...	...	810 00	...	15 39	53 17	...	176 54	1,055 10

Statistical Tables.

Cochrane	2	50	28	88	38	27	65	1	4	5	900 00	25 11	61 15	28 75	.....	292 21	1,307 22
Columbia	2	37	34	71	25	22	47	4	1	5	867 50	.....	14 54	.....	1,270 35	240 79	2,393 18
Coon Valley	2	52	49	101	27	26	53	3	3	6	693 00	192 22	78 85	95 79	.....	685 17	1,745 03
Cox	2	32	37	69	18	20	38	...	...	...	720 00	52 58	65 20	.....	1,423 78	309 95	2,571 51
Crivitz	2	46	35	81	31	24	55	1	...	1	1,035 00	250 00	40 00	75 00	.....	150 00	1,550 00
Cumberland	2	38	42	80	30	26	56	...	...	...	810 00	51 87	31 64	15 20	.....	119 09	1,027 80
Cumberland	2	72	44	116	35	19	54	...	...	...	765 00	.....	130 00	845 00	24 22	150 85	1,915 07
Curtiss	2	25	47	72	.....	.....	51	1	5	6	810 00	.....	22 64	10 50	.....	233 97	1,077 11
Cylon	2	.....	.....	.....	37	42	79	...	4	4	900 00	.....	108 20	47 34	.....	124 97	1,180 51
Dale	2	40	31	71	33	24	57	2	1	3	945 00	81 44	30 12	12 80	.....	61 93	1,131 29
Deerbrook	2	45	34	79	30	23	53	...	...	...	772 00	.....	.....	226 76	846 56	25 00	1,870 32
Delafield	2	32	40	72	25	33	58	1	2	3	967 50	16 00	.....	122 47	.....	411 95	1,516 92
Delton	2	36	40	76	24	22	46	...	...	...	765 00	196 96	17 15	115 32	127 95	60 25	1,282 63
Disco	2	.....	.....	.....	.....	.....	.....	1	1	2	720 00	4 50	8 01	97 93	.....	209 75	1,040 19
Doylestown	2	47	34	81	22	23	45	1	2	3	910 00	.....	.....	.....	.....	407 21	1,317 21
Dresser Jct	2	34	44	78	.....	.....	53	1	2	3	810 00	120 00	18 38	200 00	1,528 24	69 90	2,746 52
Eau Claire	2	22	25	47	15	17	32	...	1	1	675 00	40 00	50 00	50 00	30 00	265 85	1,110 85
Eileen	2	39	30	69	28	17	45	1	2	3	810 00	161 91	.....	.....	1,147 35	193 60	2,312 86
Elcho	2	31	48	79	23	33	56	2	1	3	990 00	12 51	45 00	41 37	.....	24 03	1,162 91
Elderon	2	28	37	65	18	25	43	...	...	...	945 00	17 00	.....	.....	5,610 38	40 00	6,612 38
Eleva	2	48	44	92	.....	.....	56	...	...	...	720 00	49 02	.....	23 42	.....	557 52	1,349 96
Elk Mound	2	38	32	70	.....	.....	40	...	...	...	720 00	92 21	.....	640 90	.....	318 53	1,771 64
Ellison Bay	2	35	50	85	.....	.....	49	2	3	5	855 00	.....	.....	19 86	.....	167 08	1,041 94
Elroy	2	59	47	106	24	24	48	...	...	...	810 00	265 15	70 48	1,212 66	.....	121 09	2,479 38
Elton	2	53	57	90	34	23	57	...	4	4	990 00	31 90	23 95	.....	.....	180 01	1,225 86
Estella	2	21	26	47	.....	.....	...	...	...	...	810 00	112 20	94 93	142 65	.....	286 81	1,446 59
Eureka	2	27	33	60	17	20	37	...	...	...	900 00	.....	3 16	27 10	.....	494 29	1,424 75
Fairwater	2	27	47	74	15	29	44	...	...	...	1,080 00	34 63	31 48	.....	.....	100 05	1,246 16
Falum	2	25	25	50	17	18	35	2	...	2	720 00	55 95	6 12	263 05	970 00	155 25	2,170 37
Fenwood	2	42	50	92	.....	.....	.....	...	...	...	855 00	.....	90 11	62 24	.....	397 48	1,404 83
Ferryville	2	36	35	71	18	20	38	3	3	6	720 00	.....	.....	3 00	.....	130 14	853 14
Fillmore	2	31	34	65	24	25	49	...	...	...	918 00	3 00	15 00	3 00	.....	245 00	1,184 00
Fish Creek	2	45	54	99	27	34	61	2	1	3	972 00	9 15	17 80	37 94	.....	181 76	1,218 65
Forestville	2	46	30	76	25	20	45	6	1	7	963 00	64 21	8 00	155 25	.....	270 87	1,461 33
Forestville	2	59	45	104	44	33	77	1	1	2	990 00	.....	57 49	38 72	.....	275 41	1,361 62
Franklin	2	28	39	67	25	32	57	2	2	4	945 00	25 65	37 57	76 91	.....	137 07	1,222 20
Franksville	2	41	38	79	.....	.....	45	2	3	5	855 00	195 60	22 39	42 38	.....	137 54	1,252 91
Frazer	2	33	27	60	.....	.....	39	...	...	...	765 00	200 00	41 75	.....	718 04	106 29	1,831 08
Fredonia	2	37	32	69	.....	.....	51	2	5	7	1,035 00	16 25	.....	94 93	.....	203 81	1,349 99
Fremont	2	46	43	89	.....	.....	65	2	4	6	925 00	20 58	80 37	66 85	.....	420 00	1,512 80
Fulton	2	35	22	57	23	24	47	1	5	6	765 00	5 21	14 61	5 75	.....	343 91	1,134 48
Genesee	2	25	29	54	17	24	41	1	3	4	810 00	.....	.....	12 74	.....	236 15	1,058 89
Genoa	2	24	28	52	17	20	37	3	2	5	787 50	.....	102 06	44 00	.....	221 40	1,154 96
Germania	2	36	24	60	28	17	45	1	7	8	765 00	168 22	15 37	52 00	.....	66 26	1,066 85
Gibbsville	2	41	32	73	13	14	27	1	4	5	855 00	50 00	.....	75 00	.....	134 26	1,114 26
Gilmantown	2	51	47	98	34	32	66	...	...	...	810 00	.....	23 50	.....	.....	81 00	914 50
Glen Haven	2	26	20	46	20	17	37	...	...	...	810 00	18 13	.....	159 75	.....	130 40	1,118 28
Glendale	2	40	28	68	20	21	41	1	...	1	765 00	194 00	35 42	200 00	.....	120 15	1,314 57

STATE GRADED SCHOOLS, 1908-1909—Continued.

SECOND CLASS—Continued.

Location.	No. of departments	Enrollment.			Average Attendance.			Graduates this year.			Financial Report. Amount expended from June 30, 1908, to June 30, 1909.						
		Male.	Female.	Total.	Male.	Female.	Total.	Male.	Female.	Total.	Teachers' Wages.	Apparatus.	Books.	Repairs.	New buildings.	All other purposes.	Total.
Glen Rock	2	35	42	77	20	26	46	1	1	2	$548 00	$256 74	.....	.....	.....	$159 19	$1,063 93
Glenwood	2	56	32	88	38	19	57	1	...	1	765 00	197 00	$60 00	$10 00	.....	655 19	1,687 19
Glenwood	2	33	35	68	21	22	43	4	...	4	810 00	88 44	14 66	3 46	.....	70 28	986 84
Gonda	2	22	27	49	17	20	37	...	...	....	850 00	222 13	80 00	298 63	.....	104 20	1,554 96
Gordon	2	39	24	63	18	12	30	...	...	....	820 00	.....	30 00	45 00	.....	140 00	1,035 00
Gotham	2	39	33	72	29	23	52	5	1	6	810 00	25 82	37 30	10 36	.....	231 36	1,114 84
Grandview	2	32	42	74	19	30	49	1	1	2	855 00	17 90	49 68	71 85	.....	348 03	1,342 46
Grantsburg	2	55	29	84	36	18	54	2	2	4	702 00	32 04	15 90	393 40	.....	341 33	1,484 67
Grantsburg	2	43	26	69	.....	.....	39	...	...	....	720 00	53 33	.....	.....	.....	321 01	1,094 34
Green Bay	2	45	52	97	27	33	60	...	...	....	855 00	.....	20 00	15 50	.....	228 94	1,119 44
Green Bay	2	45	45	90	.....	.....	49	...	...	....	747 00	.....	.....	5 00	.....	204 93	956 93
Green Bay	2	54	52	106	.....	.....	59	2	1	3	855 00	.....	37 58	64 68	.....	283 32	1,240 58
Green Bay	2	42	43	85	24	25	49	...	...	....	720 00	26 40	48 84	16 00	50 20	196 29	1,057 73
Green Bay	2	69	72	141	36	42	78	1		1	810 00	.....	34 06	124 80	.....	263 64	1,232 50
Green Bay	2	50	38	88	27	33	60	...	...	....	827 50	.....	16 96	63 75	.....	219 07	1,127 28
Green Bay	2	54	47	111	34	30	64	...	...	....	738 00	246 34	9 00	55 00	1,043 53	184 50	2,276 37
Greenleaf	2	31	32	63	23	27	50	...	...	....	810 00	2 53	5 00	167 17	.....	110 97	1,095 67
Greenwood	2	28	27	55	17	21	38	1	3	4	685 00	30 13	23 58	90 92	250 00	499 96	1,579 59
Grimms	2	49	44	93	.....	.....	28	...	...	....	765 00	71 01	18 85	74 03	705 82	163 26	1,797 97
Halder	2	24	32	56	.....	.....	43	...	2	2	819 00	280 58	55 17	31 08	757 00	241 70	2,184 53
Hales Corners	2	48	24	72	28	16	44	6	3	9	1,100 00	5 65	6 72	26 90	.....	192 12	1,311 39
Hanover	2	28	21	49	17	14	31	1	3	4	765 00	.....	34 22	52 83	.....	226 67	1,078 72
Hawthorne	2	21	30	51	19	23	42	1	1	2	945 00	.....	.....	.....	.....	108 00	1,053 00
Hayes	2	43	44	87	.....	.....	47	...	...	....	675 00	.....	35 70	82 21	.....	75 17	868 08
Hebron	2	31	26	57	25	21	46	3	4	7	900 00	10 00	15 76	237 68	.....	119 02	1,282 46
Heinemann	2	38	46	84	.....	.....	.....	1	4	5	702 00	.....	20 50	15 99	.....	229 32	967 81
Heller	2	25	26	51	15	18	33	...	...	....	675 00	88 20	.....	25 50	.....	101 60	890 30
Hiles	2	33	37	70	23	19	42	...	1	1	990 00	189 20	47 85	.....	.....	981 25	2,208 30
Hingham	2	42	34	76	36	29	65	4	1	5	1,125 00	22 58	112 18	43 82	.....	619 85	1,923 43
Hofa Park	2	49	44	93	28	24	52	1	3	4	855 00	81 54	13 89	.....	.....	235 05	1,185 48
Holmen	2	36	45	81	24	32	56	...	1	1	720 00	29 83	52 46	8 90	.....	130 99	942 18
Homestead	2	40	26	66	26	19	45	...	...	....	810 00	8 88	53 74	280 46	.....	140 74	1,293 82

Statistical Tables.

Honey Creek	2	16	23	39	11	25	36	...	3	3	810 00	17 65	...	...	...	366 76	1,194 41
Houlton	2	38	38	76	30	31	61	2	3	5	900 00	11 20	89 84	146 31	...	415 94	1,563 29
Hustler	2	28	21	49	16	15	31	...	1	1	819 00	6 50	16 68	...	...	147 33	989 51
Ironton	2	29	35	64	...	...	38	1	5	6	810 00	...	7 82	95 25	...	94 42	1,007 49
Jackson	2	38	24	62	34	18	52	...	...	...	945 00	10 58	...	89 29	...	100 45	1,145 32
Jacksonport	2	26	40	66	21	28	49	2	3	5	882 00	83 00	5 76	26 95	...	57 59	1,055 30
Juda	2	35	22	57	...	...	44	1	3	4	1,057 50	102 91	8 40	154 64	...	335 26	1,658 71
Kenosha	2	57	47	104	41	33	74	...	...	...	855 00	...	18 00	71 00	...	242 91	1,186 91
Kewaunee	2	38	40	78	...	...	53	1	...	1	832 50	...	...	...	3,079 65	103 32	4,015 47
Kewaunee	2	35	36	71	28	29	57	1	1	2	768 00	452 97	27 06	469 21	...	160 78	1,878 02
Kimberly	2	24	29	53	19	20	39	...	...	...	720 00	8 09	...	85 88	...	916 55	1,730 52
Lac du Flambeau	4	54	49	103	36	31	67	3	2	5	1,665 00	65 00	14 66	52 00	...	1,335 58	3,132 24
LaCrosse	2	29	30	59	22	19	41	...	...	...	700 00	25 50	53 07	117 43	...	267 16	1,163 16
Lamberton	2	28	28	56	18	18	36	...	3	3	720 00	22 18	...	20 00	56 04	148 20	966 42
Lannon	2	47	65	112	33	43	76	...	...	...	1,245 00	...	77 18	...	...	333 45	1,655 63
Lena	2	45	50	95	26	33	59	...	...	...	720 00	8 47	19 87	65 00	...	174 17	987 51
Leopolis	2	50	46	96	31	36	67	2	1	3	990 00	7 10	61 38	866 61	...	416 66	2,341 75
Lima Center	2	24	32	56	...	...	30	1	1	2	765 00	...	99 75	...	162 04	112 45	1,139 24
Limeridge	2	30	42	72	24	25	49	...	1	1	960 00	...	1 83	21 47	...	65 20	1,048 50
Lind	2	23	23	46	14	17	31	...	3	3	675 00	93 10	12 00	10 00	...	107 65	897 75
Little Black	2	43	49	92	31	32	63	2	3	5	765 00	70 00	...	40 35	...	177 87	1,053 22
Loganville	2	35	20	55	...	...	...	1	2	3	855 00	...	93 19	...	...	154 64	1,102 83
Lomira	2	48	41	89	34	32	66	5	2	7	1,080 00	150 26	20 93	34 67	...	281 41	1,567 27
London	2	28	23	51	23	14	37	3	...	3	675 00	...	...	134 57	...	620 89	1,430 46
Luxemburg	2	50	35	85	34	25	59	2	...	2	954 00	102 54	13 80	13 08	...	258 77	1,342 19
Lynxville	2	46	45	91	32	33	65	...	5	5	810 00	...	...	314 13	...	142 58	1,266 71
Lyons	2	26	30	56	15	24	39	...	5	5	810 00	91 14	...	31 22	...	160 17	1,092 53
Manchester	2	27	28	55	19	19	38	...	...	...	774 00	...	12 84	73 24	...	106 61	966 69
Manitowoc	2	33	34	67	...	...	51	1	3	4	990 00	206 10	...	85 00	...	295 09	1,576 19
Marathon	2	33	36	69	...	...	19	2	...	2	1,080 00	207 43	25 20	...	8,731 00	1,143 34	11,186 97
Marion	2	66	68	134	...	...	79	...	...	...	990 00	29 05	125 40	...	71 95	155 20	1,371 60
Marquette	2	35	30	65	24	21	45	...	4	4	900 00	...	...	38 14	...	164 70	1,102 84
Meeme	2	39	32	71	22	22	44	...	3	3	909 00	210 50	7 50	89 67	...	104 95	1,321 62
Meeme	2	...	...	108	...	...	60	2	2	4	927 00	222 01	14 91	2 00	832 00	98 11	2,096 03
Melrose	2	40	24	64	...	...	...	4	...	4	630 00	25 00	16 35	200 0	...	449 60	1,320 95
Merrill	2	38	28	66	...	...	43	3	2	5	774 00	...	30 00	12 00	515 00	7 50	1,338 50
Merrill	2	32	24	56	...	...	59	...	1	1	774 00	230 00	30 00	...	...	...	1,034 00
Merton	2	28	22	50	23	18	41	...	...	...	1,035 00	32 20	...	32 00	...	233 67	1,332 87
Midway	2	28	22	50	...	...	33	...	...	...	720 00	188 58	9 83	24 49	701 81	1,058 86	2,703 57
Mifflin	2	45	45	90	...	...	55	2	...	2	945 00	121 04	...	81 50	...	101 81	1,249 35
Milwaukee	2	32	45	77	23	29	52	3	...	3	1,100 00	...	...	255 00	...	198 52	1,553 52
Milwaukee	2	26	30	56	23	25	48	1	2	3	1,030 00	...	...	4 45	...	245 83	1,280 28
Milwaukee	2	35	51	86	28	45	73	...	3	3	1,039 50	26 90	6 00	134 80	...	331 50	1,538 70
Milwaukee	2	33	34	67	25	24	49	...	2	2	1,200 00	70 20	...	199 03	...	313 03	1,782 26
Milwaukee	2	35	39	74	...	...	45	...	2	2	1,113 75	39 86	60 25	...	10,000 00	8,245 94	19,459 80
Mindoro	2	29	44	73	23	32	55	2	2	4	945 00	11 24	9 70	95 43	...	149 61	1,210 98
Minong	2	45	51	96	...	...	53	3	5	8	900 00	21 35	52 36	41 85	...	648 26	1,663 82
Modena	2	52	37	89	36	25	61	2	4	6	900 00	76 11	50 00	74 00	...	223 33	1,323 44

Statistical Tables.

STATE GRADED PUBLIC SCHOOLS, 1908–1909—Continued.

SECOND CLASS—Continued.

Location.	No. of departments	Enrollment.			Average Attendance.			Graduates this Year.			Financial Report. Amount expended from June 30, 1908, to June 39, 1909.						
		Male.	Female.	Total.	Male.	Female.	Total.	Male.	Female.	Total.	Teachers' wages.	Apparatus.	Books.	Repairs.	New buildings.	All other purposes.	Totals.
Monico	2	32	43	75	.....	.....	.....	3	4	7	$1,020 00	$100 00	$100 00	$50 00	.....	$150 00	$1,420 00
Morrisonville	2	31	30	61	22	21	43	3	3	6	810 00	.....	24 90	58 38	.....	244 57	1,137 85
Mosel	2	51	31	82	35	24	59	2	...	2	945 00	6 15	.....	36 15	.....	102 16	1,089 46
Mosel	2	39	36	75	30	29	59	5	2	7	922 50	21 12	14 20	24 00	$17 00	108 75	1,107 57
Mosinee	2	36	36	72	.....	.....	39	...	...	...	810 00	434 70	3 59	.....	3,565 30	40 43	4,854 02
Mt. Hope	2	42	29	71	.....	.....	36	2	1	3	810 00	19 99	.....	84 77	.....	307 55	1,222 31
Mt Horeb	2	32	36	68	24	23	47	1	2	3	760 50	12 50	4 00	90 00	.....	114 48	981 48
Mt Sterling	2	25	39	64	19	36	55	...	2	2	900 00	.....	32 33	.....	.....	108 40	1,040 73
Nelson	2	36	42	78	23	30	53	...	3	3	540 75	360 00	12 49	72 01	10 75	45 00	1,041 00
Nelsonville	2	23	31	54	16	23	39	2	3	5	765 00	7 88	31 23	13 62	.....	177 64	995 37
Neosho	2	36	29	65	20	19	39	3	5	8	855 00	46 68	.....	153 45	.....	187 63	1,242 76
Neshkoro	2	51	59	110	33	38	71	4	3	7	680 00	286 41	.....	.....	5,349 98	109 93	6,426 32
Newberg	2	22	16	38	13	12	25	2	1	3	1,002 25	.....	.....	.....	.....	.....	1,002 25
Norrie	2	3	28	60	18	18	36	...	3	3	810 00	.....	60 29	.....	.....	234 07	1,104 36
North Milwaukee	2	44	32	76	36	22	58	2	3	5	1,080 00	.....	.....	28 36	.....	167 92	1,276 28
Northport	2	21	26	47	16	20	36	...	...	...	765 00	.....	5 47	20 65	.....	222 22	1,013 34
Oconto	2	50	52	102	33	36	69	1	2	3	705 00	13 41	33 34	12 53	.....	388 04	1,152 32
Oconto Falls	2	42	51	93	31	19	50	3	...	3	720 00	300 09	.....	.....	1,325 73	194 54	2,540 36
Ogdensburg	2	66	60	126	39	44	83	2	3	5	1,260 00	107 00	.....	97 48	.....	306 76	1,771 24
Ogema	2	26	28	54	19	19	38	...	2	2	810 00	45 32	27 60	9 15	.....	248 20	1,140 27
Olivet	2	25	31	56	.....	.....	30	3	2	5	810 00	.....	.....	50 00	.....	83 06	943 06
Oostburg	2	43	53	96	32	28	60	2	2	4	855 00	8 57	5 65	271 75	131 45	166 55	1,438 97
Otjen	2	46	44	90	33	26	59	2	1	3	1,000 00	.....	.....	323 36	.....	742 78	2,066 14
Oxford	2	61	53	114	38	40	78	2	6	8	855 00	58 40	15 75	63 33	.....	158 46	1,150 94
Packwau ee	2	44	46	90	28	26	54	..	4	4	810 00	.....	14 80	28 25	.....	139 67	992 72
Paoli	2	32	42	74	23	29	52	...	2	2	810 00	7 58	12 45	134 43	.....	167 71	1,132 17
Pardeeville	2	39	26	65	23	14	37	1	2	3	810 00	196 60	3 39	.....	546 27	57 31	1,613 57
Parrish	2	24	21	45	11	15	26	1	1	2	756 00	96 50	22 40	219 59	.....	53 25	1,147 74
Paskin	2	38	23	61	28	12	40	...	...	...	710 00	11 40	101 77	185 40	.....	155 99	1,164 56
Patch Grove	3	28	38	66	20	30	50	2	2	4	1,126 55	15 43	64 11	81 85	.....	992 65	2,280 39
Peebles	2	24	36	60	36	59	95	...	2	2	720 00	125 00	9 60	.....	.....	255 07	1,109 67
Pembine	2	36	38	74	26	27	53	...	...	...	1,255 00	28 85	27 23	104 66	24 50	231 66	1,671 90

Statistical Tables.

Peshtigo	2	41	38	79	28	22	50	...	...	...	833 00	102 85	65 55	366 41	10 45	...	1,378 26
Pine River	2	31	32	63	16	17	33	1	1	2	675 00	20 00	...	200 00	...	82 48	977 48
Plat	2	41	41	82	27	29	56	1	5	6	1,008 00	68 50	27 22	21 36	144 57	26 40	1,293 05
Pleasant Prairie	2	64	49	113	...	...	68	...	...	...	835 00	177 64	21 09	63 85	...	198 25	1,315 83
Pleasant Prairie	2	33	39	72	17	22	39	...	1	1	990 00	3 60	...	34 99	...	76 95	1,105 54
Polar	2	46	44	90	27	28	55	1	1	2	810 00	...	7 98	116 78	...	199 33	1,134 09
Poplar	2	36	37	73	26	25	51	2	2	4	900 00	10 00	25 00	50 00	...	500 00	1,485 00
Pound	2	52	70	122	24	46	70	...	1	1	810 00	13 00	51 47	7 77	...	232 46	1,114 70
Poynette	2	30	27	57	18	18	36	1	3	4	792 00	...	38 27	35 00	100 00	186 15	1,151 42
Poysippi	2	44	54	98	27	39	66	2	1	3	1,242 50	50 00	52 00	25 00	...	387 22	1,756 72
Pulaski	2	60	42	102	20	19	39	...	...	...	1,050 00	102 00	231 89	345 15	4,272 21	506 36	6,507 61
Pulcifer	2	...	...	96	...	...	69	2	1	3	855 00	39 10	12 00	1 50	...	175 14	1,082 74
Racine	2	71	64	135	52	46	98	...	...	...	1,170 00	46 19	...	...	...	244 06	1,460 25
Racine	2	40	33	73	...	...	57	...	1	1	810 00	...	...	22 83	...	170 10	1,002 93
Racine	2	44	34	78	25	22	47	1	...	1	667 00	191 57	...	90 00	128 29	126 16	1,203 02
Random Lake	2	25	36	61	15	20	35	...	3	3	990 00	...	4 03	...	...	920 65	1,914 68
Richfield	2	38	34	72	24	23	47	3	6	9	954 00	...	...	39 00	...	190 00	1,183 00
Ridgeland	2	46	34	80	...	...	55	...	1	1	900 00	...	28 87	268 07	...	111 69	1,308 63
River Falls	2	24	13	37	16	8	24	3	2	5	832 50	...	3 00	100 98	...	142 68	1,079 16
Rochester	2	30	22	52	...	...	37	4	1	5	855 00	10 60	...	7 86	1,254 40	192 92	2,320 78
Rock Elm	2	23	31	54	16	23	39	2	4	6	900 00	...	...	85 75	...	126 29	1,112 04
Rockdale	2	40	36	76	27	26	53	1	4	5	855 00	86 33	...	167 02	...	146 92	1,255 27
Rome	2	29	34	63	24	27	51	2	2	4	810 00	...	29 55	24 55	...	124 73	988 83
Rosholt	2	42	51	93	28	32	60	...	...	...	774 00	8 00	62 00	11 00	...	182 29	1,037 29
Salem	2	39	45	84	26	32	58	...	...	...	1,080 00	3 90	...	106 81	...	237 45	1,428 16
Saukville	2	36	36	72	26	28	54	...	2	2	1,100 00	11 75	25 49	101 58	...	223 03	1,461 85
Schleisingville	2	42	46	88	29	36	65	4	5	9	1,062 00	4 00	5 55	465 92	...	358 14	1,895 61
Seneca	2	28	26	54	15	20	35	2	1	3	630 00	67 58	7 95	526 85	...	143 92	1,376 30
Shanagolden	2	40	24	64	...	...	45	...	...	...	810 00	130 55	89 72	15 00	...	510 28	1,555 55
Sheboygan	2	31	32	63	22	20	42	4	...	4	877 50	...	9 68	50 00	60 00	150 12	1,147 30
Sheboygan	2	28	34	62	24	21	45	1	1	2	940 34	33 50	...	...	...	201 38	1,175 22
Sheboygan Falls	2	45	45	90	38	38	76	2	2	4	990 00	20 00	75 00	25 00	...	513 95	1,623 95
Sheboygan Falls	2	43	49	92	30	36	66	2	7	9	963 00	23 95	...	10 90	98 82	214 59	1,311 26
Shopiere	2	35	24	59	28	21	49	4	...	4	832 50	...	36 93	156 32	...	215 68	1,241 43
Silver Creek	2	33	30	63	25	23	48	2	2	4	900 00	12 40	4 50	3 75	...	507 59	1,428 24
Solon Springs	2	41	46	87	19	24	43	1	...	1	990 00	156 45	135 00	25 00	4,000 00	105 13	5,411 58
Somerset	2	37	61	98	27	32	59	...	...	...	675 00	...	28 58	10 00	...	...	713 58
South Germantown	2	34	62	96	23	42	65	2	2	4	1,050 00	120 00	11 10	158 15	...	191 99	1,531 24
Springbrook	2	35	38	73	35	55	90	2	1	3	900 00	116 27	...	...	...	288 71	1,304 98
Spruce	2	43	59	102	23	37	60	...	...	...	765 00	19 00	12 58	75 00	156 71	...	1,028 29
Stanley	2	49	33	82	...	...	70	...	...	...	702 00	...	...	20 00	...	183 46	905 46
Star Prairie	2	53	34	87	42	23	65	3	2	5	900 00	...	8 45	43 50	...	544 07	1,496 02
Stetsonville	2	32	46	78	...	...	...	...	2	2	745 00	63 40	28 00	86 50	80 00	92 15	1,095 05
Steuben	2	36	36	72	23	29	52	2	3	5	720 00	16 20	25 11	11 65	...	81 78	854 74
Stiles	2	61	52	113	37	35	72	2	2	4	810 00	280 00	55 00	200 00	100 00	30 00	1,475 00
Stitzer	2	39	47	86	27	35	62	...	1	1	790 00	10 00	2 00	30 00	...	230 34	1,062 34
Stonebank	2	28	22	50	...	...	38	4	2	6	855 00	40 00	25 00	20 00	...	104 54	1,044 54
Suring	2	58	59	117	32	34	66	1	2	3	765 00	334 05	52 68	10 00	1,720 01	173 90	3,055 64

Statistical Tables.

STATE GRADED SCHOOLS, 1908-1909—Concluded.

SECOND CLASS.—Concluded.

Location.	No. of departments.	Enrollment.			Average Attendance.			Graduates this Year.			Financial Report. Amount expended from June 30, 1908, to June 30, 1909.						
		Male.	Female.	Total.	Male.	Female.	Total.	Male.	Female.	Total.	Teachers' wages.	Apparatus.	Books.	Repairs	New buildings.	All other purposes.	Totals.
Sussex	2	44	45	89	33	27	60	4	3	7	$1,125 00	$40 00	$45 98	$20 00	.....	$171 81	$1,402 79
Symco	2	29	42	71	21	28	49	...	...	...	900 00	9 26	23 58	60 72	.....	234 14	1,227 70
Taylor	2	34	38	72	26	29	55	3	1	4	720 00	.....	10 00	5 00	.....	671 76	1,406 76
Thorp	2	52	34	86	22	23	45	...	...	...	720 00	.....	64 59	.....	.....	136 97	921 56
Trade Lake	2	48	54	102	21	26	47	1	4	5	765 00	10 00	15 00	5 00	.....	.....	795 00
Trevor	2	34	27	61	20	23	43	3	3	6	720 00	10 00	10 00	20 00	.....	312 28	1,072 28
Tripoli	2	33	28	61	19	10	29	...	...	...	738 00	18 00	41 45	70 60	.....	191 76	1,059 81
Troy Center	2	26	24	50	16	18	34	1	3	4	765 00	6 25	7 55	27 98	.....	252 53	1,059 34
Two Creeks	2	47	44	91	.....	.....	66	2	...	2	909 00	1 90	2 80	.....	$546 15	181 43	1,741 28
Union Center	2	36	43	79	.....	.....	57	2	2	4	1,050 00	.....	.....	.....	.....	245 69	1,295 69
Upson	2	25	27	52	17	19	36	...	2	2	1,050 00	46 44	78 49	111 95	.....	660 88	1,947 76
Valley	2	39	25	64	28	21	49	1	1	2	765 00	128 86	17 82	25 60	.....	71 24	1,008 52
Valley Jct	2	34	27	61	17	15	32	...	4	4	630 00	144 55	30 80	18 75	.....	202 82	1,026 92
Valton	2	31	21	52	17	16	33	...	...	...	769 50	2 00	5 55	282 03	.....	5 50	1,064 58
Verona	2	47	32	79	30	21	51	4	2	6	860 00	5 89	15 90	772 66	.....	114 36	1,768 81
Waukesha	2	31	35	66	.....	.....	.....	...	1	1	810 00	.....	3 64	150 73	.....	547 50	1,511 87
Waunakee	2	33	25	58	22	23	45	1	2	3	900 00	.....	.....	316 39	.....	216 88	1,433 27
Wausau	2	38	33	71	21	18	39	...	2	2	756 00	31 16	11 45	24 65	38 02	221 57	1,082 85
Welcome	2	26	22	48	23	17	40	...	...	...	945 00	.....	24 75	7 75	.....	218 87	1,196 37
West Allis	2	42	35	77	23	24	47	...	...	...	877 50	104 00	20 30	154 00	110 00	101 93	1,367 73
West Kewaunee	2	41	28	69	31	21	52	3	2	5	874 25	7 10	10 25	30 00	.....	387 15	1,308 75
West Lima	2	33	53	86	22	34	56	1	3	4	860 75	.....	.....	82 73	.....	421 96	1,365 44
Weston	2	48	54	102	26	29	55	4	...	4	922 50	218 40	14 62	50 50	.....	263 35	1,469 37
Weyauwega	2	38	39	77	.....	.....	49	1	...	1	762 00	50 50	24 61	4 50	2,208 39	29 65	3 077 65
Willow Springs	2	36	42	78	.....	.....	.....	2	1	3	720 00	46 13	40 00	.....	970 47	111 17	1,887 77
Wilson	2	36	27	63	26	19	45	1	2	3	738 00	.....	.....	70 76	.....	190 09	998 85
Winchester	2	39	36	75	27	29	56	1	...	1	810 00	.....	50 00	.....	.....	880 43	1,740 43
Windsor	2	30	27	57	19	12	31	...	1	1	855 00	.....	33 37	69 55	.....	85 60	1,043 52
Wolf Creek	2	28	25	53	17	17	34	1	1	2	810 00	.....	.....	14 25	.....	178 92	1,003 17
Woodford	2	33	45	78	29	23	52	3	1	4	990 00	.....	60 00	20 00	.....	138 39	1,208 39
Woodruff	2	34	37	71	27	34	61	3	2	5	990 00	135 00	34 12	.....	.....	574 64	1,733 76
Wrightstown	2	30	26	56	40	14	54	...	...	...	630 00	251 14	.....	25 00	.....	263 18	1,169 32

Statistical Tables.

COUNTY TRAINING SCHOOLS FOR TEACHERS, 1908-1909.

LOCATION.	No. teachers.		No. pupils enrolled.		No. graduates for year ending June 30, 1909.		No. persons enrolled who have previously taught.		No. non-resident pupils enrolled.		Salary of principal.	Total salary of assistants.	Total amount expended for support of school.
	Male.	Fem.	Male.	Fem.	Male.	Fem.	Male.	Fem.	Male.	Fem.			
Totals	20	34	109	950	40	360	2	74	2	90	$35,950 00	$30,314 75	$98,374 78
Algoma	1	1	8	44	.....	16	.....	1	.....	.....	$1,700 00	$1,170 00	$4,644 15
Alma	1	1	14	29	4	14	.....	1	1	5	1,800 00	1,100 00	3,658 78
Antigo	1	1	1	49	.....	14	.....	7	.....	4	1,800 00	1,200 00	4,016 71
Columbus	1	1	4	29	.....	4	2	1	.....	3	1,700 00	1,000 00	3,625 57
Eau Claire	1	2	.....	77	.....	28	.....	2	.....	19	1,800 00	1,200 00	6,285 94
Gays Mills	1	1	4	27	2	8	.....	1	.....	1	1,700 00	900 00	3,515 60
Grand Rapids	1	1	12	59	3	26	.....	2	.....	5	2,000 00	1,335 00	5,900 26
Ladysmith	1	3	5	4	3	16	.....	6	.....	1	1,700 00	1,100 00	3,987 49
Manitowoc	1	1	18	34	10	14	.....	.....	.....	.....	1,800 00	1,600 00	4,362 81
Marinette	1	2	6	64	2	22	.....	2	.....	16	2,000 00	2,050 00	6,048 80
Menomonie	1	3	9	80	5	25	.....	.....	.....	2	2,000 00	2,920 00	6,093 36
Merrill	1	2	.....	57	.....	10	.....	14	.....	.....	2,000 00	2,100 00	6,110 82
New London	1	2	.....	.....	2	20	.....	3	1	15	1,650 00	1,800 00	3,837 88
Reedsburg	1	2	4	68	.....	13	.....	4	.....	7	1,800 00	2,105 00	6,071 39
Rice Lake	1	2	1	79	.....	21	.....	15	.....	4	1,800 00	1,250 00	7,550 95
Richland Center	1	2	10	49	5	26	.....	2	.....	3	1,800 00	2,023 50	4,953 87
St. Croix Falls	1	2	5	46	2	24	.....	7	.....	4	1,600 00	1,190 00	4,289 23
Viroqua	1	2	5	62	2	27	.....	4	.....	.....	1,700 00	991 00	3,614 31
Wausau	1	2	2	69	.....	32	.....	.....	.....	.....	2,000 00	2,400 00	5,657 45
Wautoma	1	1	1	24	.....	.....	.....	2	.....	1	1,600 00	880 25	4,149 41

COUNTY SCHOOLS OF AGRICULTURE AND DOMESTIC ECONOMY, 1908-1909.

LOCATION.	No. teachers.		No. pupils enrolled.		No. persons enrolled who have previously taught.		No. graduates for year ending June 30, 1909.		No. non-resident pupils enrolled.		Salary of principal.	Total salary of assistants.	Total amount expended for support of school.
	Male.	Fem.	Male.	Fem.	Male.	Fem.	Male.	Fem.	Male.	Fem.			
Totals	9	6	101	109	28	30	.....	.....	11	3	$7,312 47	$9,562 94	$28,468 51
Marinette	2	1	32	45	4	7	.....	.....	5	1	$1,512 47	$2,100 00	$6,183 34
Menomonie	3	2	.....	.....	13	6	.....	.....	.....	.....	1,800 00	2,919 19	8,497 35
Wausau	2	2	34	37	6	7	.....	.....	6	2	2,000 00	2,493 75	6,899 63
Winneconne	2	1	35	27	5	10	.....	.....	.....	.....	2,000 00	2,050 00	6,888 19

Statistical Tables.

EXPENSES OF DAY SCHOOLS FOR DEAF SHOWN BY ITEMIZED STATEMENTS FOR YEAR 1908-1909.

Location of day schools.	Teachers' salaries.	Board.	Books, printing, stationery.	Fuel.	Janitor.	Miscellaneous.
Antigo	$1,105 00	.....	.....	.....	.....	$46 06
Appleton	850 00	.....	.....	.....	.....	60 00
Ashland	1,267 50	$443 77	$39 11	$15 00	$56 00	20 00
Black River F'ls	675 00	630 00	.....	.....	.....	.....
Bloomington	900 00	63 00	.....	30 00	50 00	39 33
Eau Claire	2,575 40	1,251 35	.....	.....	.....	390 67
Fond du Lac	1,485 00	24 00	9 62	.....	.....	19 44
Green Bay	1,781 25	300 00	22 42	.....	.....	.....
La Crosse	750 00	.....	6 00	75 00	140 00	.....
Marinette	700 00	54 50	12 50	36 00	60 00	.....
Madison	786 25	100 00	31 43	.....	.....	16 36
Milwaukee	11,938 28	108 00	42 32	230 87	456 00	529 39
New London	931 25	51 00	4 91	.....	.....	2 05
Oshkosh	967 50	.....	9 86	.....	.....	1 70
Platteville	839 75	.....	4 50	.....	.....	.....
Racine	2,178 87	.....	15 80	.....	.....	.....
Rice Lake	867 50	22 75	15 70	25 00	25 00	6 50
Sheboygan	1,130 00	.....	.....	.....	.....	8 96
Sparta	795 00	15 00	.....	75 00	49 83	9 34
Stevens Point	750 00	424 76	.....	25 00	25 00	33 52
Superior	1,029 97	.....	10 00	42 00	100 00	.....
Wausau	765 00	115 50	15 00	25 00	50 00	.....
Totals	$35,068 52	$3,603 63	$239 17	$578 87	$1,011 83	$1,183 32

EXPENSES OF DAY SCHOOLS FOR DEAF—Continued

Location of day schools.	Repairs.	Room. rent.	Transportation.	Apparatus.	Furniture.	Total.
Antigo	.....	.....	.....	.....	.....	$1,151 06
Appleton	.....	$150 00	.....	.....	.....	1,060 00
Ashland	.....	.....	$4 00	.....	.....	1,845 38
Black River Falls	.....	.....	.....	.....	.....	1,305 00
Bloomington	.....	.....	.....	.....	.....	1,082 33
Eau Claire	.....	400 00	13 50	.....	.....	4,630 92
Fond du Lac	.....	.....	44 45	$0 40	.....	1,582 91
Green Bay	.....	.....	.....	.....	.....	2,103 67
La Crosse	.....	.....	.....	.....	.....	971 00
Marinette	.....	.....	.....	.....	.....	863 00
Madison	.....	.....	.....	14 00	.....	948 04
Milwaukee	.....	.....	429 22	32 00	.....	13,766 08
New London	.....	100 00	8 80	16 00	$14 25	1,128 26
Oshkosh	.....	.....	3 00	.....	3 00	985 06
Platteville	.....	.....	6 85	17 82	395 70	1,264 62
Racine	.....	.....	203 10	.....	24 50	2,422 27
Rice Lake	.....	.....	.....	3 50	65 00	1,030 95
Sheboygan	$14 52	.....	.....	.....	.....	1,153 48
Sparta	.....	15 00	.....	.....	.....	959 17
Stevens Point	.....	.....	.....	.....	.....	1,258 28
Superior	30 00	.....	.....	28 00	.....	1,239 97
Wausau	.....	.....	.....	75 00	.....	1,045 50
Total	$44 52	$665 00	$712 92	$186 72	$502 45	$43,796 95

Statistical Tables.

ENROLLMENT OF PUPILS IN DEAF SCHOOLS BY GRADES FOR YEAR ENDING JUNE 30, 1909.

LOCATION OF SCHOOLS.	Kindergarten.	First Grade.	Second Grade.	Third Grade.	Fourth Grade.	Fifth Grade.	Sixth Grade.	Seventh Grade	Eighth Grade.	High School.	Total.
Antigo	.....	5	.....	4	.....	3	.....	.....	1	.....	13
Appleton	1	2	.....	1	1	2	.....	.....	.....	.....	7
Ashland	.....	5	.....	2	2	3	.....	.....	.....	.....	12
Black River Falls	.....	1	4	.....	.....	4	.....	.....	.....	.....	9
Bloomington	.....	1	1	3	3	.....	.....	.....	.....	.....	8
Eau Claire	7	14	3	.....	6	.....	3	1	.....	.....	34
Fond du Lac	.....	.....	1	2	1	.....	.....	3	3	.....	10
Green Bay	1	7	4	1	.....	.....	3	.....	.....	.....	16
La Crosse	1	.....	.....	1	.....	.....	.....	1	1	.....	4
Marinette	.....	1	3	.....	.....	.....	2	.....	.....	.....	6
Madison	1	2	3	.....	1	.....	1	.....	.....	.....	8
Milwaukee	11	17	7	13	8	15	7	.....	.....	5	83
New London	3	.....	5	.....	.....	3	.....	.....	.....	.....	11
Oshkosh	1	2	2	.....	2	.....	.....	.....	.....	.....	7
Platteville	.....	11	.....	.....	.....	.....	.....	.....	.....	.....	11
Racine	4	2	5	6	5	.....	3	.....	.....	.....	25
Rice Lake	1	5	.....	4	.....	.....	1	.....	1	.....	12
Sheboygan	4	2	1	1	.....	1	.....	.....	.....	.....	9
Sparta	.....	3	.....	1	.....	.....	1	.....	2	.....	7
Stevens Point	2	.....	.....	5	.....	.....	.....	.....	1	.....	8
Superior	1	2	1	.....	2	.....	.....	.....	4	.....	10
Wausau	2	3	2	.....	.....	.....	.....	2	.....	.....	9
Total	40	85	42	44	31	31	21	7	13	5	319

ENROLLMENT, DOMESTIC AND PROFESSIONAL STATISTICS OF DAY SCHOOL FOR DEAF, 1908–1909.

Location of schools.	Number enrolled.	Average number of years attended.	Number of congenital deaf.	Number of pupils totally deaf.	Number who read lips readily.	Number who read books readily.
Antigo	13	2.3	1	4	10	11
Appleton	7	5	3	3	7	2
Ashland	12	4	2	5	12	8
Black River Falls	9	4	9	6	9	8
Bloomington	8	3	4	4	7	3
Eau Claire	34	4.4	15	30	34	6
Fond du Lac	10	4.7	2	3	8	9
Green Bay	16	3.7	12	10	16	15
La Crosse	4	3	.....	2	4	3
Marinette	6	5.8	2	2	5	5
Madison	8	1	7	.....	7	7
Milwaukee	83	4	41	48	83	60
New London	11	2	3	4	8	9
Oshkosh	7	3	3	3	6	6
Platteville	11	2	3	3	6	.....
Racine	25	3.3	3	5	14	21
Rice Lake	12	1.5	4	2	8	6
Sheboygan	9	3.5	3	3	4	2
Sparta	7	5.2	4	6	5	5
Stevens Point	8	2	3	5	6	6
Superior	10	6.9	3	4	8	8
Wausau	9	3	2	3	6	2
Total	319	3.5	129	155	273	202

CENSUS STATISTICS, 1909-1910.

COUNTIES— Exclusive of cities under city superintendents.	CHILDREN BETWEEN 4 AND 20.			CHILDREN BETWEEN 7 AND 14.				
	Male.	Female.	Total.	No. of such children.	No. between 7 and 14 not in city who attended public school 24 weeks or more.	No. between 7 and 14 in city who attended public school 32 weeks or more.	No. between 7 and 14 not in city who attended private or parochial school 24 weeks or more.	No. between 7 and 14 in city who attended private or parochial school 32 weeks or more.
Totals	244,747	233,336	478,083	225,708	139,554	18,951	41,304	4,456
Adams	1,602	1,484	3,086	1,484	1,089	.....	.....	.....
Ashland	1,440	1,306	2,746	1,497	893	45	2	.....
Barron	5,170	4,825	9,995	4,406	2,561	750	366	1
Bayfield	2,140	2,001	4,141	2,389	1,975	.....	544	.....
Brown	4,929	4,768	9,697	4,921	1,944	304	604	303
Buffalo	3,026	2,852	5,878	2,712	1,345	588	183	26
Burnett	1,795	1,658	3,453	1,667	1,000	.....	.....	.....
Calumet	2,962	2,914	5,876	2,789	1,591	80	454	105
Chippewa	3,750	3,444	7,194	3,240	1,937	90	422	2
Clark	5,646	5,399	11,045	5,527	4,156	343	555	20
Columbia	3,897	3,727	7,624	3,413	2,228	42	103	6
Crawford	2,474	2,258	4,732	2,174	1,374	.....	307	21
Dane	7,955	7,619	15,574	7,018	4,250	524	1,598	53
Dodge	5,965	5,866	11,831	5,604	2,853	439	792	217
Door	2,841	2,678	5,519	2,596	1,788	.....	174	.....
Douglas	1,196	1,116	2,312	1,319	1,101	.....	.....	.....
Dunn	3,848	3,689	7,537	3,537	2,214	.....	.....	.....
Eau Claire	2,661	2,505	5,166	2,215	1,272	.....	.....	.....

CENSUS STATISTICS, 1909-1910—Continued.

COUNTIES— Exclusive of cities under city superintendents.	CHILDREN BETWEEN 4 AND 20.			CHILDREN BETWEEN 7 AND 14.				
	Male.	Female.	Total.	No. of such children.	No. between 7 and 14 not in city who attended public school 24 weeks or more.	No. between 7 and 14 in city who attended public school 32 weeks or more.	No. between 7 and 14 not in city who attended private or parochial school 24 weeks or more.	No. between 7 and 14 in city who attended private or parochial school 32 weeks or more.
Florence	663	572	1,235	609	408	.....	38	.....
Fond du Lac	4,677	4,514	9,191	4,140	2,501	.....	3,794	.....
Forest	1,094	1,000	2,094	1,259	682	234	.....	.....
Grant	6,125	6,001	12,126	5,994	3,329	1,269	541	141
Green	2,653	2,362	5,015	2,937	2,639	.....	.....	.....
Green Lake	1,933	1,927	3,860	1,753	1,534	.....	1,859	.....
Iowa	3,271	3,082	6,353	2,453	1,470	376	125	120
Iron	1,342	1,359	2,701	1,237	1,043	.....	569	.....
Jackson	3,279	3,013	6,292	2,919	1,531	413	610	.....
Jefferson	3,903	3,763	7,666	3,439	1,944	518	995	289
Juneau	3,459	3,468	6,927	3,439	1,735	813	1,878	82
Kenosha	1,921	1,898	3,819	1,965	1,276	41	297	13
Kewaunee	3,150	3,057	6,207	2,988	1,726	553	252	170
La Crosse	2,099	2,061	4,160	2,053	1,417	.....	154	.....
Lafayette	3,462	3,202	6,664	3,166	2,305	1,124	279	1
Langlade	1,989	1,850	3,839	1,901	1,430	.....	52	.....
Lincoln	1,482	1,458	2,940	1,570	1,292	.....	237	1
Manitowoc	7,022	6,931	13,953	6,845	3,263	1,160	659	760
Marathon	7,817	7,708	15,525	6,939	3,421	174	951	24
Marinette	3,375	3,242	6,617	2,948	1,879	.....	545	.....

Statistical Tables.

Marquette	1,980	1,861	3,841	1,866	1,509	.....	1,685	.....
Milwaukee	7,592	7,162	14,754	6,489	4,013	4.8	3,600	275
Monroe	4,741	4,624	9,365	4,324	2,254	778	432	228
Oconto	4,022	3,876	7,898	3,895	2,339	2	385	1
Oneida	986	937	1,923	.....	.....	.....	.....	3
Outagamie	4,868	4,575	9,443	4,472	2,900	.....	1,814	.....
Ozaukee	3,088	2,954	6,042	2,834	1,061	500	314	368
Pepin	1,460	1,356	2,816	1,285	861	228	4	.....
Pierce	3,840	3,720	7,560	3,415	2,128	446	122	6
Polk	4,091	3,856	7,947	3,909	2,3 8	.....	104	.....
Portage	4,592	4,313	8,905	4,325	2,595	.....	403	.....
Price	2,547	2,383	4,930	2,858	1,346	816	137	1
Racine	2,990	2,911	5,901	3,072	1,287	403	938	214
Richland	3,173	2,928	6,101	2,384	1,779	333	463	2
Rock	4,174	4,062	8,236	4,094	2,913	937	329	61
Rusk	1,719	1,554	3,273	1,766	1,336	.....	.....	.....
St. Croix	4,221	4,109	8,330	4,067	2,752	370	62	82
Sauk	4,088	3,798	7,886	3,712	2,704	98	807	13
Sawyer	1,043	989	2,032	930	586	.....	705	.....
Shawano	6,014	5,715	11,729	5,514	3,585	426	764	126
Sheboygan	4,891	4,848	9,739	4,617	2,648	602	873	170
Taylor	2,794	2,559	5,353	2,313	1,387	258	167	68
Trempealeau	4,386	4,117	8,503	3,774	2,466	165	553	.....
Vernon	4,888	4,528	9,416	4,267	2,437	.....	532	.....
Vilas	776	780	1,556	805	639	381	2	.....
Walworth	3,320	3,028	6,348	3,289	2,147	422	20	.....
Washburn	1,716	1,604	3,320	1,767	1,426	.....	.....	.....
Washington	4,008	3,888	7,896	3,745	1,764	544	671	215
Waukesha	4,067	3,865	7,932	3,719	2,852	42	402	.....
Waupaca	4,997	4,629	9,626	4,099	2,901	506	1,238	90
Waushara	3,346	3,135	6,481	3,065	2,319	.....	474	.....
Winnebago	2,654	2,573	5,227	2,590	1,565	255	573	178
Wood	3,662	3,522	7,184	3,382	2,261	81	2,792	.....

Statistical Tables.

ENROLLMENT AND ATTENDANCE, 1909-1910.

COUNTIES— Exclusive of cities under city superintendents.	ENROLLMENT IN PUBLIC SCHOOLS.					
	Number between 4 and 20.	Under 4.	Over 20.	Total number who have attended public school.		Average daily attendance.
				Male.	Female.	
Totals	305,469	112	145	156,878	152,689	199,054
Adams	2,341	1	.....	1,165	1,177	1,391
Ashland	1,764	1	.....	897	868	1,209
Barron	6,940	6	7	3,539	3,414	3,971
Bayfield	2,937	.....	.....	1,486	1,451	2,065
Brown	4,744	6	1	2,410	2,331	2,683
Buffalo	4,100	.....	.....	2,099	2,001	2,868
Burnett	2,433	1	1	1,257	1,178	1,502
Calumet	2,878	.....	.....	1,466	1,412	2,131
Chippewa	4,845	.....	.....	2,525	2,320	2,937
Clark	7,287	.....	2	3,689	3,600	5,016
Columbia	5,871	.....	4	2,997	2,878	2,458
Crawford	3,541	1	9	1,824	1,727	1,778
Dane	7,186	3	6	4,578	4,364	5,873
Dodge	6,680	3	1	3,339	3,345	4,255
Door	3,520	5	.....	1,818	1,707	2,306
Douglas	1,866	.....	.....	988	871	1,225
Dunn	5,500	.....	.....	2,799	2,701	3,469
Eau Claire	3,668	.....	.....	1,879	1,789	2,501
Florence	850	.....	.....	440	410	698
Fond du Lac	5,286	8	.....	2,698	2,596	3,561
Forest	1,792	.....	.....	877	915	1,159
Grant	8,921	.....	14	4,457	4,478	6,159
Green	3,913	1	1	2,052	1,863	2,889
Green Lake	2,374	1	.....	1,222	1,153	1,591
Iowa	5,945	5	.....	2,537	3,413	3,364
Iron	2,003	.....	.....	989	1,014	1,506
Jackson	4,261	.....	1	2,170	2,092	2,932
Jefferson	4,470	.....	2	2,228	2,224	2,898
Juneau	5,070	.....	7	2,486	2,591	3,322
Kenosha	2,302	.....	2	1,153	1,151	171
Kewaunee	3,983	18	.....	2,098	2,003	2,913
La Crosse	2,533	.....	2	1,270	1,265	1,681
Lafayette	5,107	5	5	2,564	2,553	3,354
Langlade	2,322	.....	.....	1,168	1,154	1,414
Lincoln	2,037	1	.....	1,002	1,036	1,245
Manitowoc	7,714	2	.....	4,002	3,714	5,455
Marathon	8,732	8	3	4,294	4,449	4,837
Marinette	4,263	.....	.....	2,130	2,133	2,614

Statistical Tables.

ENROLLMENT AND ATTENDANCE, 1909-1910—Concluded.

COUNTIES—Exclusive of cities under city superintendents.	ENROLLMENT IN PUBLIC SCHOOLS.					
	Number between 4 and 20.	Under 4.	Over 20.	Total number who have attended public school.		Average daily attendance.
				Male.	Female.	
Marquette	2,679	1	.....	1,381	1,299	1,769
Milwaukee	7,353	.....	.....	3,841	3,512	5,258
Monroe	7,153	2	9	3,556	3,608	3,830
Oconto	5,104	1	1	2,591	2,515	3,181
Oneida	1,446	.....	1	697	750	917
Outagamie	4,665	1	1	2,402	2,265	3,197
Ozaukee	3,008	.....	.....	1,537	1,471	2,014
Pepin	2,002	.....	3	1,036	969	1,365
Pierce	5,362	.....	12	2,729	2,645	3,706
Polk	5,614	.....	4	2,916	2,712	3,558
Portage	5,128	5	.....	2,595	2,538	2,610
Price	3,725	.....	1	1,860	1,866	2,669
Racine	3,425	.....	.....	1,734	1,691	2,302
Richland	5,199	.....	.....	2,726	2,473	2,943
Rock	6,002	.....	3	2,997	3,008	5,023
Rusk	2,574	2	.....	1,311	1,265	1,561
St. Croix	5,924	2	1	3,000	2,927	4,084
Sauk	5,319	1	.....	2,774	2,546	3,435
Sawyer	1,220	.....	3	625	598	772
Shawano	7,140	.....	3	3,644	3,499	4,134
Sheboygan	5,800	2	5	2,882	2,925	4,208
Taylor	3,089	5	3	1,745	1,720	2,288
Trempealeau	5,206	.....	2	2,592	2,616	3,232
Vernon	6,766	1	8	3,571	3,204	3,925
Vilas	1,251	.....	.....	616	646	964
Walworth	4,783	.....	.....	2,475	2,308	3,409
Washburn	2,427	1	3	1,174	1,257	1,516
Washington	4,355	1	1	2,251	2,106	2,898
Waukesha	4,928	.....	3	2,523	2,408	3,372
Waupaca	2,687	2	2	2,284	2,049	2,805
Waushara	4,687	.....	7	2,458	2,236	2,974
Winnebago	3,241	2	1	1,650	1,594	2,207
Wood	4,228	7	.....	2,113	2,122	2,500

TEACHER'S CERTIFICATES, 1909-1910.

Counties— Exclusive of cities under city superintendents.	Certificates Granted by County Superintendents. 1st grade. To men.	1st grade. To women.	2d grade. To men.	2d grade. To women.	3d grade. To men.	3d grade. To women.	Total.	Applicants refused certificates.	Limited certificates granted.	Teachers holding state certificates.	Normal school graduates. Full course.	Normal school graduates. Elementary course.	No. who have attended normal school.	No. of graduates from common schools, 1910.
Totals	92	518	190	2,054	516	4,050	7,420	1,717	381	1,837	1,012	309	1,856	4,774
Adams	.....	1	1	22	4	90	118	15	.....	.....	.....	.....	6	30
Ashland	.....	3	1	18	1	59	82	32	.....	21	13	8	35	28
Barron	1	7	3	74	8	91	184	57	2	173	10	13	38	96
Bayfield	4	9	1	27	3	47	91	18	.....	32	18	8	60	25
Brown	1	7	1	19	4	39	71	59	.....	12	4	4	20	62
Buffalo	1	2	4	6	2	21	36	9	1	22	13	9	21	64
Burnett	.....	80	1	30	2	36	149	8	2	6	4	3	37	61
Calumet	.....	4	1	8	14	65	92	26	18	1	4	2	50	8
Chippewa	.....	11	2	52	4	63	132	12	.....	11	10	1	10	94
Clark	3	4	4	27	14	92	144	72	12	27	7	7	20	146
Columbia	.....	9	4	51	10	150	224	42	8	40	21	10	24	30
Crawford	2	19	5	29	6	75	136	45	10	5	5	.....	4	70
Dane	5	13	6	80	22	108	234	.....	.....	203	20	1	25	156
Dodge	4	7	.....	45	14	143	213	11	2	32	18	2	40	115
Door	.....	1	1	11	1	16	30	12	1	.....	2	.....	23	51
Douglas	1	9	.....	26	3	37	76	18	3	8	5	3	80	20

Statistical Tables.

Dunn	.....	5	11	20	8	60	104	35	.....	14	7	6	34	133
Eau Claire	.....	3	3	48	1	12	67	6	.....	20	12	8	20	71
Florence	.....	.....	.....	12	2	6	20	3	.....	17	18	3	4	14
Fond du Lac	.....	4	.....	26	14	87	131	39	9	18	10	3	47	.....
Forest	3	4	1	9	4	10	31	7	5	1	9	6	7	9
Grant	.....	23	2	47	12	161	245	68	22	98	58	4	19	141
Green	.....	.....	.....	.....	.....	.....	.....	.....	.....	.....	.....	.....	.....	.....
Green Lake	2	13	3	18	4	32	72	17	2	10	9	1	16	53
Iowa	.....	7	8	55	8	41	119	35	5	43	43	.....	12	101
Iron	.....	4	3	20	1	14	42	4	19	23	13	1	17	6
Jackson	2	5	5	37	7	62	118	.....	15	24	10	.....	5	37
Jefferson	5	5	6	16	22	30	84	14	.....	15	2	5	49	186
Juneau	.....	.....	2	25	8	93	128	70	5	37	25	3	3	58
Kenosha	3	5	3	33	3	27	74	14	.....	6	3	2	50	57
Kewaunee	.....	.....	3	1	20	30	54	25	.....	10	6	2	20	100
La Crosse	1	6	1	17	3	26	54	8	2	.....	9	2	6	66
Lafayette	.....	2	3	45	10	74	134	50	5	28	32	9	40	104
Langlade	.....	.....	1	9	3	52	65	1	.....	1	.....	1	4	40
Lincoln	3	19	5	38	2	27	94	48	67	1	1	.....	5	30
Manitowoc	3	1	5	21	9	27	66	23	.....	6	42	8	4	161
Marathon	2	6	5	82	15	83	193	66	11	22	11	11	4	132
Marinette	.....	5	1	12	1	41	60	6	4	.....	11	10	19	42
Marquette	.....	6	3	24	6	59	98	13	9	16	11	4	7	16
Milwaukee	.....	9	1	13	5	17	45	23	7	100	90	7	32	78
Monroe	3	4	2	47	5	121	182	13	.....	50	25	5	25	102
Oconto	1	7	1	42	12	59	122	39	3	4	5	1	20	.....
Oneida	4	6	.....	13	5	35	63	9	2	10	1	4	21	24
Outagamie	4	13	.....	52	21	104	194	26	14	9	3	4	50	106
Ozaukee	1	.....	3	3	9	35	51	16	2	31	20	2	24	66
Pepin	1	3	2	19	6	31	62	25	1	4	8	1	5	17
Pierce	4	8	3	43	2	45	105	20	1	2	18	5	56	52
Polk	1	13	5	51	2	38	110	9	.....	22	8	6	20	59
Portage	2	8	4	57	6	73	150	53	.....	11	8	3	70	85
Price	.....	2	.....	13	7	54	76	8	2	28	22	6	8	39
Racine	.....	1	2	26	2	33	64	7	.....	28	12	1	35	95
Richland	2	2	1	14	12	36	67	19	2	36	29	4	2	87

TEACHERS' CERTIFICATES, 1909-1910—Continued.

Counties — Exclusive of cities under city superintendents.	Certificates Granted by County Superintendents.							Applicants refused certificates.	Limited certificates granted.	Teachers holding state certificates.	Normal school graduates.		No. who have attended normal school.	No. of graduates from common schools, 1910.
	1st grade.		2d grade.		3d grade.		Total.				Full course.	Elementary course.		
	To men.	To women.	To men.	To women.	To men.	To women.								
Rock	1	16	.....	46	6	124	193	15	14	44	19	8	48	85
Rusk	2	4	3	6	4	22	41	8	14	.....	14	1	6	36
St. Croix	3	27	12	70	1	63	176	51	2	33	31	7	75	158
Sauk	3	3	7	22	5	83	123	19	9	21	13	2	10	99
Sawyer	.....	1	.....	18	6	20	45	2	4	26	16	6	8	17
Shawano	4	11	4	29	10	107	165	51	.....	20	4	8	40	93
Sheboygan	1	7	4	31	16	68	127	18	4	37	19	4	85	76
Taylor	.....	3	1	13	6	60	83	24	.....	19	13	3	30	23
Trempealeau	1	16	2	33	10	46	108	8	6	.....	.....	.....	.....	.....
Vernon	.....	1	7	40	21	117	186	41	28	15	6	3	20	173
Vilas	.....	2	1	10	2	10	25	7	4	46	14	1	12	5
Walworth	3	8	1	30	.....	51	93	6	.....	.....	30	9	5	88
Washburn	1	4	.....	18	6	38	67	31	2	9	5	2	46	50
Washington	1	4	5	20	26	50	106	9	1	22	16	1	27	85
Waukesha	.....	3	.....	20	6	107	136	49	3	32	16	11	25	51
Waupaca	1	2	1	22	7	74	107	23	8	41	31	5	60	105
Waushara	.....	3	1	38	7	69	118	51	7	3	8	12	6	15
Winnebago	2	14	3	28	2	29	78	37	.....	119	9	8	92	120
Wood	.....	4	5	27	6	45	87	12	2	12	3	9	8	72

TEACHERS AND KINDERGARTENS, 1909-1910.

COUNTIES— Exclusive of cities under city superintendents.	TEACHERS.					PUBLIC KINDERGARTENS.		
	Teachers employed.			Teachers' average wages per month.		No. of public kindergartens.	No of teachers employed in public kindergartens.	No. of children enrolled.
	Male.	Female.	Total.	Male.	Female.			
Totals	1,272	9,193	10,465	$66 69	$44 29	86	100	3,422
Adams	9	116	125	$40 27	$33 40	.....	.....	.....
Ashland	8	58	66	67 42	39 82	1	1	35
Barron	21	182	203	70 57	41 18	.....	.....	.....
Bayfield	13	101	114	48 01	42 19	1	2	85
Brown	12	95	107	60 07	40 79	2	2	60
Buffalo	22	105	127	59 55	41 69	1	1	.....
Burnett	7	104	111	51 35	40 66	.....	.....	.....
Calumet	19	75	94	53 41	47 81	1	1	15
Chippewa	10	174	184	61 67	44 59	.....	.....	.....
Clark	34	212	246	83 49	44 28	2	2	60
Columbia	19	198	217	69 41	40 89	.....	.....	.....
Crawford	21	113	134	38 82	37 87	.....	.....	.....
Dane	41	298	339	65 61	38 93	3	3	.....
Dodge	26	224	250	46 52	37 52	.....	.....	.....
Door	14	67	81	57 83	47 39	.....	.....	.....
Douglas	7	84	91	55 27	45 49	.....	.....	.....
Dunn	12	145	157	65 97	39 89	.....	.....	.....
Eau Claire	10	108	118	85 56	55 68	.....	.....	.....
Florence	4	29	33	78 13	51 32	1	1	27

TEACHERS AND KINDERGARTENS, 1909–1910—Continued

COUNTIES— Exclusive of cities under city superintendents.	TEACHERS. Teachers employed. Male.	Female.	Total.	Teachers' average wages per month. Male.	Female.	PUBLIC KINDERGARTENS. No. of public kindergartens.	No. of teachers employed in public kindergartens.	No. of children enrolled.
Fond du Lac	20	181	201	$57 96	$39 47	.....	.....	.....
Forest	7	51	58	99 38	55 41	1	1	50
Grant	35	319	354	78 50	40 11	1	1	63
Green	28	166	194	63 85	54 20	.....	.....	.....
Green Lake	17	86	103	56 31	37 53	1	1	21
Iowa	24	159	183	68 57	40 76	1	1	40
Iron	9	54	63	76 62	47 91	2	2	104
Jackson	18	120	138	59 42	38 23	.....	.....	.....
Jefferson	18	151	169	84 84	54 87	2	2	43
Juneau	16	156	172	71 27	39 86	2	2	125
Kenosha	6	69	75	51 82	41 76	.....	.....	.....
Kewaunee	27	59	86	55 76	51 90	2	2	120
La Crosse	5	84	89	68 04	37 71	.....	.....	.....
Lafayette	19	167	186	83 56	57 50	1	1	60
Langlade	6	83	89	51 83	40 93	.....	.....	.....
Lincoln	6	78	84	44 25	40 06	.....	.....	.....
Manitowoc	50	159	209	72 68	55 91	7	11	274
Marathon	20	209	229	54 82	42 35	3	3	140
Marinette	14	107	121	65 45	43 89	2	2	74
Marquette	11	86	97	58 85	38 02	2	2	71
Milwaukee	33	147	180	88 02	55 85	15	16	719

Statistical Tables.

Monroe	28	204	232	70 18	62 14	1	1	30
Oconto	21	108	129	59 99	51 60	1	1	.....
Oneida	11	60	71	59 89	41 74	.....	.....	.....
Outagamie	14	134	148	65 67	33 43	.....	.....	.....
Ozaukee	25	66	91	68 06	47 45	3	3	150
Pepin	9	52	61	62 89	53 51	.....	.....	.....
Pierce	28	147	175	77 46	54 49	.....	.....	.....
Polk	18	160	178	81 10	57 44	.....	.....	.....
Portage	11	139	150	53 24	36 37	.....	.....	.....
Price	14	118	132	72 62	43 81	.....	.....	.....
Racine	12	97	109	67 75	31 05	1	2	85
Richland	41	166	207	59 84	40 00	2	2	72
Rock	14	218	232	87 88	40 35	5	7	114
Rusk	22	96	118	73 84	42 96	.....	.....	.....
St. Croix	30	164	194	63 94	43 59	1	2	76
Sauk	19	193	212	69 24	39 33	.....	.....	.....
Sawyer	7	54	61	77 47	47 77	1	2	58
Shawano	25	144	169	63 82	41 70	3	3	180
Sheboygan	29	147	176	102 41	49 21	1	2	.....
Taylor	13	126	139	73 43	57 72	4	4	199
Trempealeau	14	153	167	72 05	42 93	1	2	.....
Vernon	30	178	208	47 82	37 97	.....	.....	.....
Vilas	10	36	46	68 71	50 44	2	2	85
Walworth	14	177	191	91 23	41 53	3	3	75
Washburn	6	89	95	74 30	40 75	.....	.....	.....
Washington	32	106	138	64 99	39 73	1	1	40
Waukesha	23	132	155	69 42	44 33	.....	.....	.....
Waupaca	17	166	183	70 35	49 20	.....	.....	.....
Waushara	15	153	168	63 94	39 33	.....	.....	.....
Winnebago	9	109	118	75 86	38 28	.....	.....	.....
Wood	13	122	135	55 49	39 45	2	3	72

TEACHERS' WAGES CLASSIFIED, 1909-1910.

COUNTIES—Exclusive of cities under city superintendents.	Less than $20 per month.		No. teachers who receive not less than $20 nor more than $25 per month.		Not less than $26 nor more than $30 per month.		Not less than $31 nor more than $35 per month.		Not less than $36 nor more than $40 per month.		Not less than $41 nor more than $45 per month.		Not less than $46 nor more than $50 per month.		More than $50 per month.	
	Male.	Fem.	Male.	Fem.	Male.	Fem.	Male.	Fem.	Male.	Fem.	Male.	Fem.	Male.	Fem.	Male.	Fem.
Totals	0	3	0	59	39	1,086	87	2,283	200	2,239	112	1,240	130	928	591	991
Adams	.....	.....	.....	8	.....	40	2	52	4	8	1	4	1	4	1	.....
Ashland	.....	.....	.....	.....	.....	.....	.....	3	.....	33	3	9	.....	13	5	.....
Barron	.....	.....	.....	1	.....	16	1	57	7	47	1	23	2	15	9	14
Bayfield	.....	.....	.....	1	.....	.....	1	4	1	33	2	25	1	15	9	19
Brown	.....	.....	.....	.....	.....	26	.....	11	.....	23	2	15	2	15	8	4
Buffalo	.....	.....	.....	.....	1	12	3	28	.....	10	8	18	2	7	6	21
Burnett	.....	.....	.....	.....	.....	4	2	25	2	51	.....	8	2	16	1	10
Calumet	.....	.....	.....	.....	1	3	3	21	8	23	.....	8	1	10	3	1
Chippewa	.....	.....	.....	.....	.....	9	2	73	4	64	.....	21	.....	7	4	.....
Clark	.....	.....	.....	.....	.....	15	4	58	4	50	2	43	3	26	13	13
Columbia	.....	.....	.....	1	.....	42	3	76	7	41	1	23	2	14	10	9
Crawford	.....	.....	.....	8	3	48	4	29	3	13	1	8	.....	5	7	3
Dane	.....	.....	.....	5	2	52	6	95	6	61	4	40	4	20	16	22
Dodge	.....	.....	.....	2	1	45	2	61	6	60	3	25	3	10	11	21
Door	.....	.....	.....	.....	.....	1	.....	7	.....	8	2	16	2	19	6	16
Douglas	.....	.....	.....	.....	.....	.....	.....	.....	1	29	2	35	.....	14	2	10
Dunn	.....	.....	.....	.....	.....	12	.....	32	.....	67	.....	31	2	3	10	.....
Eau Claire	.....	.....	.....	.....	.....	2	.....	42	.....	40	.....	11	.....	3	4	9
Florence	.....	.....	.....	.....	.....	.....	.....	.....	.....	.....	.....	6	1	8	3	14
Fond du Lac	.....	.....	.....	1	1	32	2	58	3	39	4	24	2	13	8	10

Statistical Tables.

Forest	.....	.....	.....	.....	.....	.....	1	3	.....	2	.....	12	.....	15	5	20
Grant	.....	.....	.....	1	4	88	4	81	3	54	.....	31	2	29	22	35
Green	.....	.....	.....	.....	.....	12	2	54	6	51	1	21	4	18	4	12
Green Lake	.....	.....	.....	.....	3	17	3	31	2	10	1	4	1	7	6	10
Iowa	.....	.....	.....	.....	1	32	1	41	1	24	.....	6	2	2	.....	2
Iron	.....	.....	.....	.....	.....	1	.....	.....	1	9	2	15	.....	14	6	15
Jackson	.....	1	.....	.....	2	18	3	47	6	23	2	17	.....	4	7	11
Jefferson	.....	.....	.....	2	.....	30	.....	59	6	36	.....	14	.....	10	8	13
Juneau	.....	.....	.....	.....	2	40	4	44	.....	27	2	9	.....	15	10	14
Kenosha	.....	.....	.....	.....	.....	6	.....	9	2	18	.....	16	1	14	3	9
Kewaunee	.....	.....	.....	1	.....	2	.....	14	2	15	3	8	11	17	7	.....
La Crosse	.....	.....	.....	1	.....	19	.....	25	1	18	1	10	1	5	2	6
Lafayette	.....	.....	.....	1	.....	.....	.....	20	2	36	3	7	.....	5	31	84
Langlade	.....	.....	.....	.....	.....	1	.....	16	1	48	3	13	.....	3	2	2
Lincoln	.....	.....	.....	.....	.....	3	2	31	3	31	.....	12	.....	1	1	.....
Manitowoc	.....	2	.....	3	.....	.....	.....	.....	1	16	3	22	12	40	35	76
Marathon	.....	.....	.....	.....	1	7	1	45	6	84	8	41	5	19	14	16
Marinette	.....	.....	.....	.....	.....	.....	.....	14	3	37	1	27	.....	15	10	15
Marquette	.....	.....	.....	1	4	29	.....	23	.....	16	2	4	.....	8	5	5
Milwaukee	.....	.....	.....	.....	.....	.....	.....	1	.....	7	1	14	1	29	31	96
Monroe	.....	.....	.....	1	1	49	.....	60	5	24	1	4	1	10	7	38
Oconto	.....	.....	.....	.....	.....	.....	1	8	1	40	2	39	1	4	7	.....
Oneida	.....	.....	.....	.....	.....	.....	1	17	4	30	.....	5	1	4	5	4
Outagamie	.....	.....	.....	1	1	22	.....	51	.....	39	3	9	1	5	9	5
Ozaukee	.....	.....	.....	.....	.....	1	.....	2	1	15	.....	27	6	12	18	9
Pepin	.....	.....	.....	1	.....	7	.....	12	1	15	.....	9	1	2	4	5
Pierce	.....	.....	.....	1	5	18	2	49	2	32	.....	23	.....	27	2	32
Polk	.....	.....	.....	.....	.....	2	.....	20	4	68	4	43	3	20	11	6
Portage	.....	.....	.....	2	.....	35	.....	52	6	32	.....	9	1	7	4	2
Price	.....	.....	.....	.....	.....	2	2	24	.....	38	.....	23	1	29	11	2
Racine	.....	.....	.....	.....	.....	17	1	15	2	18	1	13	.....	19	9	16
Richland	.....	.....	.....	.....	.....	37	1	67	16	23	4	12	5	7	15	21
Rock	.....	.....	.....	1	.....	23	1	66	2	59	2	36	.....	17	9	17
Rusk	.....	.....	.....	.....	.....	.....	.....	19	7	43	6	16	2	17	7	1
St. Croix	.....	.....	.....	.....	.....	5	2	32	10	59	1	36	2	9	15	23
Sauk	.....	.....	.....	.....	.....	11	5	69	2	62	3	22	.....	7	8	10

TEACHERS' WAGES CLASSIFIED, 1909-1910—Continued.

COUNTIES—Exclusive of cities under city superintendents.	Less than $20 per month.		No. teachers who receive not less than $20 nor more than $25 per month.		Not less than $26 nor more than $30 per month.		Not less than $31 nor more than $35 per month.		Not less than $36 nor more than $40 per month.		Not less than $41 nor more than $45 per month.		Not less than $46 nor more than $50 per month.		More than $50 per month.	
	Male.	Fem.	Male.	Fem.	Male.	Fem.	Male.	Fem.	Male.	Fem.	Male	Fem.	Male.	Fem.	Male.	Fem.
Sawyer	.....	.....	.....	.....	.....	.....	.....	3	.....	18	1	9	1	9	3	17
Shawano	.....	.....	.....	1	.....	6	.....	38	2	44	2	21	6	27	15	3
Sheboygan	.....	.....	.....	.....	1	8	.....	22	4	41	1	20	8	20	14	31
Taylor	.....	.....	.....	.....	1	9	1	37	4	22	.....	4	1	21	7	17
Trempealeau	.....	.....	.....	3	1	22	1	20	2	17	.....	4	.....	.....	2	1
Vernon	.....	.....	.....	5	.....	41	5	59	12	32	6	15	3	16	4	10
Vilas	.....	.....	.....	.....	.....	.....	.....	.....	.....	3	2	13	2	14	5	7
Walworth	.....	.....	.....	4	.....	34	.....	32	.....	33	1	17	.....	26	2	10
Washburn	.....	.....	.....	.....	.....	1	.....	34	2	24	.....	13	.....	10	4	7
Washington	.....	.....	.....	1	.....	9	.....	26	5	17	4	16	8	17	15	20
Waukesha	.....	.....	.....	.....	.....	7	.....	16	.....	32	.....	31	3	30	12	20
Waupaca	.....	.....	.....	1	.....	1	.....	4	.....	16	.....	3	1	1	9	1
Waushara	.....	.....	.....	.....	1	29	5	56	1	23	2	22	.....	13	6	10
Winnebago	.....	.....	.....	.....	1	16	1	45	1	23	2	13	.....	9	3	5
Wood	.....	.....	.....	.....	1	10	2	38	2	35	.....	17	2	12	4	4

Statistical Tables.

ENROLLMENT OF PUPILS CLASSIFIED IN COUNTIES, 1909-1910.

COUNTIES— Exclusive of cities under city superintendents.	No. schools in county enrolling 5 or less than 5 pupils.	More than 5 and less than 11.	More than 10 and less than 16.	More than 15 and less than 21.	More than 20 and less than 26.	More than 25 and less than 31.	More than 30 and less than 36.	More than 35 and less than 41.	More than 40 and less than 46.	More than 45 and less than 51.	More than 50 and less than 56.	More than 55 and less than 61.	More than 60.
Totals	87	385	715	923	1,184	1,210	1,177	953	786	548	355	223	170
Adams	2	10	20	21	14	7	7	2	5	.....	.....	.....	.....
Ashland	4	5	9	7	8	4	9	5	6	4	2	2	.....
Barron	1	4	5	13	24	20	25	29	20	14	7	1	4
Bayfield	3	10	18	9	14	10	13	8	7	1	7	2	2
Brown	.....	3	1	4	10	8	14	6	13	8	7	9	6
Buffalo	.....	.....	7	6	18	27	21	7	14	7	5	3	1
Burnett	.....	4	10	16	11	10	12	6	7	7	3	.....	2
Calumet	.....	5	9	8	9	8	15	6	9	3	4	2	3
Chippewa	2	7	11	13	23	33	20	15	20	7	2	3	1
Clark	.....	1	8	13	24	23	20	44	26	19	14	3	4
Columbia	2	2	16	22	26	38	34	20	15	7	1	1	1
Crawford	1	4	10	11	19	18	13	13	15	8	5	2	.....
Dane	5	8	16	34	40	49	43	21	12	27	8	3	4
Dodge	.....	11	16	45	31	35	32	30	16	3	1	3	2
Door	.....	.....	3	1	5	5	8	5	7	8	7	16	5
Douglas	3	13	23	16	14	6	9	3	3	3	.....	.....	.....
Dunn	.....	.....	.....	7	16	7	43	24	32	7	8	10	3
Eau Claire	.....	1	4	7	13	10	22	4	3	3	2	1	.....
Florence	.....	8	1	2	.....	1	.....	1	.....	.....	1	.....	.....
Fond du Lac	2	9	21	29	33	20	24	21	11	9	1	3	1

ENROLLMENT OF PUPILS CLASSIFIED IN COUNTIES, 1909-1910—Continued.

COUNTIES— Exclusive of cities under city superintendents.	No. schools in county enrolling 5 or less than 5 pupils.	More than 5 and less than 11.	More than 10 and less than 16.	More than 15 and less than 21.	More than 20 and less than 26.	More than 25 and less than 31.	More than 30 and less than 36.	More than 35 and less than 41.	More than 40 and less than 46.	More than 45 and less than 51.	More than 50 and less than 56.	More than 55 and less than 61.	More than 60.
Forest	1	6	3	3	3	4	2	8	1	10	3	2	1
Grant	2	9	33	44	45	40	56	19	34	13	.....	1	2
Green	4	16	30	21	21	16	14	5	2	.....	.....	.....	.....
Green Lake	.....	6	10	14	16	11	8	9	8	5	2	.....	.....
Iowa	11	30	29	21	12	7	3	.....	.....	.....	.....	.....	.....
Iron	3	2	2	5	1	5	5	9	8	5	5	1	1
Jackson	.....	6	5	15	15	18	18	12	7	7	3	4	1
Jefferson	.....	1	32	40	36	12	17	10	1	14	.....	.....	1
Juneau	2	9	13	18	24	19	19	18	8	11	8	.....	.....
Kenosha	.....	2	9	13	8	9	7	6	4	5	1	1	3
Kewaunee	.....	.....	2	5	8	10	8	8	9	6	3	2	.....
La Crosse	.....	4	2	11	15	15	12	10	6	6	3	.....	.....
Lafayette	.....	10	23	19	19	17	6	6	1	3	2	.....	.....
Langlade	5	14	11	3	6	10	12	8	4	2	7	2	.....
Lincoln	.....	12	13	8	15	13	8	6	2	4	1	.....	.....
Manitowoc	.....	.....	2	6	12	16	15	29	26	17	19	16	20
Marathon	.....	4	9	13	25	43	32	21	35	18	13	9	8
Marinette	2	6	5	20	18	12	9	16	5	10	8	4	5
Marquette	.....	2	4	8	13	8	19	6	11	8	3	.....	.....
Milwaukee	1	2	.....	5	7	20	22	22	22	18	15	23	13
Monroe	.....	4	9	16	19	30	18	21	9	12	4	6	1

Statistical Tables.

Conto	2	1	6	5	6	6	11	13	7	9	9	7	22
Oneida	3	7	21	6	15	11	1	3	3	1	.....	.....	.....
Outagamie	.....	5	14	6	19	18	17	20	14	11	11	1	6
Ozaukee	.....	2	3	7	14	9	11	13	13	7	1	2	.....
Pepin	.....	.....	1	3	8	10	13	6	6	2	2	4	2
Pierce	1	1	7	9	10	16	13	24	34	18	5	2	1
Polk	.....	1	7	7	22	18	11	20	14	6	9	4	6
Portage	.....	.....	1	7	22	11	18	21	21	10	9	7	7
Price	9	9	10	7	14	10	20	8	13	12	9	2	1
Racine	1	5	6	11	17	14	8	6	12	12	4	.....	1
Richland	.....	1	8	13	27	27	22	21	7	7	12	4	2
Rock	1	5	28	34	47	30	30	18	8	4	2	.....	.....
Rusk	1	12	8	10	19	8	9	8	6	4	4	3	1
St. Croix	.....	8	7	10	19	29	29	19	11	12	11	3	2
Sauk	.....	4	19	33	30	32	24	23	10	8	3	5	.....
Sawyer	4	5	8	7	7	6	5	3	2	3	2	1	1
Shawano	.....	3	3	7	3	26	20	17	27	14	18	19	7
Sheboygan	.....	.....	4	8	12	24	24	22	17	9	7	1	.....
Taylor	5	12	6	7	8	7	4	6	3	6	2	.....	1
Trempealeau	.....	2	5	19	18	23	14	6	6	3	7	2	.....
Vernon	.....	1	4	7	18	25	34	40	22	13	10	5	3
Vilas	.....	5	8	5	5	4	7	2	2	2	3	.....	.....
Walworth	.....	13	20	27	29	27	24	9	2	2	1	.....	.....
Washburn	1	11	14	11	9	9	4	9	12	10	1	.....	.....
Washington	.....	6	6	12	14	16	17	11	13	4	2	1	3
Waukesha	.....	2	9	9	17	28	17	17	18	15	7	4	3
Waupaca	.....	1	5	8	19	31	24	15	9	6	6	.....	.....
Waushara	.....	2	6	11	22	25	22	16	12	7	3	5	2
Winnebago	1	3	9	16	10	20	13	26	5	3	3	.....	1
Wood	2	8	8	9	14	16	17	12	13	9	7	6	3

HIGH AND GRADED SCHOOLS, TEACHERS, ETC., 1909-1910.

COUNTIES— Exclusive of cities under city superintendents.	No. free high schools.	No. STATE GRADED SCHOOLS		No. school districts.	No. schools in county with one department.	Two departments.	Three departments.	Four or more departments.	No. districts furnishing free text books.	No teachers required when all schools are in session.
		1st class.	2d class.							
Totals	236	174	309	7,294	6,493	362	106	284	2,948	9,905
Adams	1	.....	.....	87	85	.....	1	.....	12	88
Ashland	2	2	1	46	39	1	1	2	40	67
Barron	3	5	3	134	114	3	3	5	111	170
Bayfield	2	3	3	59	62	3	2	4	59	104
Brown	1	.....	9	87	78	9	1	1	24	106
Buffalo	3	.....	6	91	75	7	.....	3	23	123
Burnett	1	.....	4	77	76	4	.....	1	77	86
Calumet	4	1	1	67	62	2	1	4	19	93
Chippewa	5	2	5	131	121	5	2	3	112	158
Clark	7	4	4	143	127	9	1	5	120	200
Columbia	8	3	4	246	133	4	1	8	42	198
Crawford	3	2	7	99	83	7	.....	3	28	132
Dane	12	6	10	234	208	13	4	9	59	319
Dodge	5	3	3	192	179	3	3	5	20	235
Door	.....	1	8	67	58	8	1	.....	10	76
Douglas	.....	1	7	40	69	8	1	.....	45	90
Dunn	1	5	4	134	114	5	3	3	111	155
Eau Claire	2	.....	2	85	63	3	.....	4	45	108
Florence	1	2	1	10	13	1	.....	2	16	32
Fond du Lac	4	1	3	163	138	4	.....	5	14	192
Forest	3	3	1	21	23	3	2	3	21	52
Grant	13	5	5	221	199	6	4	11	25	340

Statistical Tables.

Green	.....	.....	.....	121	120	.....	.....	.....	15	147
Green Lake	3	.....	3	71	65	3	.....	3	5	92
Iowa	7	3	1	155	92	1	2	5	10	187
Iron	1	2	.....	18	20	6	.....	4	16	60
Jackson	5	2	5	103	97	5	2	3	59	143
Jefferson	7	1	3	125	119	3	1	10	17	197
Juneau	5	1	3	112	134	3	.....	6	24	167
Kenosha	1	.....	6	66	56	7	1	.....	4	74
Kewaunee	2	.....	8	59	55	8	.....	2	2	84
La Crosse	.....	.....	5	71	64	5	.....	2	56	88
Lafayette	8	4	2	128	121	4	3	7	9	188
Langlade	.....	1	6	79	72	6	1	.....	57	87
Lincoln	2	1	6	67	68	6	1	.....	66	85
Manitowoc	2	2	8	112	97	9	1	10	15	206
Marathon	5	3	7	184	173	8	3	7	152	236
Marinette	1	7	4	80	77	4	4	3	75	118
Marquette	2	3	3	64	56	3	3	2	9	87
Milwaukee	1	13	8	70	49	8	2	12	6	172
Monroe	6	1	4	145	138	10	1	6	66	213
Oconto	2	2	9	94	87	9	1	1	42	125
Oneida	1	4	1	59	54	1	2	2	59	75
Outagamie	4	2	4	122	113	5	.....	4	29	155
Ozaukee	2	2	2	59	51	2	2	3	22	88
Pepin	2	2	1	41	36	1	2	2	20	57
Pierce	6	1	4	112	101	4	.....	7	41	167
Polk	3	4	7	119	102	9	2	6	101	155
Portage	2	1	5	120	111	5	1	2	58	135
Price	4	3	1	82	81	1	1	4	83	121
Racine	3	3	6	76	64	5	4	2	10	111
Richland	4	2	3	125	108	4	2	4	28	160
Rock	5	2	5	168	148	5	2	5	49	237
Rusk	1	6	3	71	62	3	2	5	69	105
St. Croix	4	5	8	129	110	8	5	4	71	187
Sauk	3	5	5	163	137	5	3	6	15	198
Sawyer	.....	.....	2	23	42	4	.....	2	23	63
Shawano	5	3	9	116	95	12	3	4	53	176

HIGH AND GRADED SCHOOLS, TEACHERS, ETC., 1909-1910.

COUNTIES— Exclusive of cities under city superintendents.	No. free high schools.	No. STATE GRADED SCHOOLS		No. school districts.	No. schools in county with one department.	Two departments.	Three departments.	Four or more departments.	No. districts furnishing free text books.	No. teachers required when all schools are in session.
		1st class.	2d class.							
Sheboygan	4	3	17	120	92	17	2	4	8	180
Taylor	3	.....	4	79	90	4	.....	3	72	118
Trempealeau	6	3	1	122	92	4	1	8	47	163
Vernon	4	3	5	157	141	8	1	5	66	188
Vilas	2	3	2	20	21	2	1	3	20	46
Walworth	7	2	4	119	103	4	.....	9	40	194
Washburn	2	1	1	74	71	1	.....	3	71	95
Washington	3	.....	7	97	87	8	.....	4	3	136
Waukesha	3	4	8	115	107	8	3	4	9	151
Waupaca	7	4	6	136	115	6	4	6	22	184
Waushara	2	5	3	112	98	4	2	4	19	145
Winnebago	2	1	2	97	88	3	1	2	25	118
Wood	1	5	1	103	94	3	3	3	77	127

Statistical Tables.

TOWNSHIP LIBRARIES, 1909-1910.

Counties— Exclusive of cities under city superintendents.	Total cost of township library books received from town, village or city clerk for year ending June 30, 1910.	No. volumes of township library books received during the year from the town, village or city clerk.	Amount expended in purchase of library books with funds other than township library fund, including price of gift books.	No. volumes added to library during year, by gift or purchase with funds other than the township library fund.	Total number of volumes in the school library.	Total cost of books now in library, including price of books received by gift.
Total	$44,499 87	84,609	$9,306 19	12,820	1,207,872	$605,166 56
Adams	$332 05	810	.....	6	9,939	$4,322 12
Ashlan	127 60	290	.....	36	2,113	2,093 34
Barron	667 34	1,252	138 88	103	18,899	9,866 68
Bayfield	374 51	715	.....	.....	8,831	.....
Brown	914 60	1,383	50	6	23,414	12,510 59
Buffalo	522 74	909	104 08	182	14,310	7,528 50
Burnet	337 76	856	.....	.....	8,849	4,439 61
Calumet	558 57	1,096	134 80	93	16,834	10,090 96
Chippewa	730 74	1,859	102 50	222	19,757	7,765 09
Clark	1,015 68	1,967	186 64	190	22,849	10,877 00
Columbia	702 88	1,345	119 81	226	23,518	12,638 88
Crawford	349 01	851	.....	156	13,112	6,377 00
Dane	1,375 56	2,481	38 00	80	38,371	20,021 48
Dodge	1,140 82	2,057	108 41	320	30,068	15,186 90
Door	509 02	858	7 29	16	15,288	7,415 54
Douglas	189 81	437	65 00	203	3,941	1,603 25
Dunn	729 43	1,169	30 00	116	15,903	8,867 00
Eau Claire	98 09	1,244	.....	150	15,022	6,696 00
Florence	123 50	201	.....	.....	2,985	1,084 00
Fond du Lac	942 17	2,227	266 10	111	26,919	13,807 59
Forest	170 76	336	164 39	176	3,575	3,295 00

TOWNSHIP LIBRARIES, 1909-1910—Continued.

COUNTIES— Exclusive of cities under city superintendents.	Total cost of township library books received from town, village or city clerk for year ending June 30, 1910.	No. volumes of township library books received during the year from the town, village or city clerk.	Amount expended in purchase of library books with funds other than township library fund, including price of gift books.	No. volumes added to library during year, by gift or purchase with funds other than the township library fund.	Total number of volumes in the school library.	Total cost of books now in library, including price of books received by gift.
Grant	$1,195 02	2,037	$600 07	891	31,889	$20,157 50
Green	527 31	1,152	113 85	135	17,789	9,998 80
Green Lake	383 88	720	151 25	148	12,476	5,871 00
Iowa	575 40	1,129	83 20	268	14,447	7,500 00
Iron	253 77	549	14 50	11	3,468	4,469 00
Jackson	634 35	1,107	91 50	92	19,865	10,717 93
Jefferson	951 21	1,891	368 97	413	22,778	10,298 13
Juneau	721 83	1,205	710 76	525	18,636	10,134 40
Kenosha	282 68	586	30 10	78	7,054	3,498 15
Kewaunee	678 11	1,201	305 00	307	17,137	8,475 88
La Crosse	421 72	891	28 50	57	14,006	6,471 00
Lafayette	586 53	1,226	236 47	410	24,167	13,586 31
Langlade	366 60	872	22 23	60	9,181	4,087 00
Lincoln	278 16	489	25 24	41	6,622	2,821 86
Manitowoc	1,000 35	1,780	84 50	119	27,575	15,109 01
Marathon	1,629 41	2,242	388 51	582	30,372	9,813 84
Marinette	649 54	1,257	.....	.....	12,451	8,743 25
Marquette	419 83	810	42 75	58	11,435	5,797 20
Milwaukee	1,492 13	2,657	179 39	231	26,764	14,746 00
Monroe	1,001 30	1,541	113 00	97	29,568	13,436 00
Oconto	846 75	1,548	214 81	164	14,143	6,839 60
Oneida	284 45	378	11 89	104	3,396	2,388 31
Outagamie	894 61	1,805	36 40	46	29,015	15,298 24

Statistical Tables.

Ozaukee	623 04	1,012	.....	.....	14,098	6.093 45
Pepin	270 41	498	233 30	70	7,470	3,458 76
Pierce	784 17	1,025	331 69	183	19,557	11,475 40
Polk	755 88	1,386	188 15	283	16,252	8,044 88
Portage	881 19	2,379	279 10	70	19,085	8,666 09
Price	487 37	753	33 00	24	9,919	5,857 07
Racine	514 96	996	30 51	211	17,902	10,063 00
Richland	302 12	757	165 45	164	10,038	4,995 57
Rock	840 88	1,434	77 55	297	24,712	14,310 61
Rusk	332 67	768	28 00	37	6,199	3,456 57
St. Croix	865 84	1,486	150 63	370	19,824	10,217 00
Sauk	779 21	1,781	103 97	399	26,694	9,427 40
Sawyer	185 60	326	25 00	38	2,700	1,860 30
Shawano	1,203 19	1,939	.....	.....	21,563	11,476 00
Sheboygan	847 83	1,275	665 05	399	27,311	11,125 00
Taylor	613 70	704	21 00	33	10,070	5,738 34
Trempealeau	539 51	1,093	356 44	386	22,293	10,543 80
Vernon	804 45	1,384	68 00	19	22,238	9,903 00
Vilas	134 55	236	256 40	384	2,461	1,877 55
Walworth	748 34	1,098	220 90	218	19,795	10,064 53
Washburn	314 13	676	172 70	290	6,165	3,751 03
Washington	721 00	1,434	.....	119	27,010	18,897 50
Waukesha	457 31	1,545	331 10	364	25,976	12,613 00
Waupaca	631 89	1,877	27 60	633	25,134	9,738 51
Waushara	595 53	1,021	111 76	387	16,812	8,354 09
Winnebago	554 76	1,093	175 00	4	30,544	7,239 59
Wood	722 76	1,277	34 60	200	17,419	9,173 58

FINANCIAL RECEIPTS, 1909-1910.

COUNTIES—Exclusive of cities under city superintendents.	From money on hand June 30, 1909.	From taxes levied at district school meeting.	From taxes levied at annual town meeting.	From taxes levied by county board of supervisors.	From state school fund income.	From all other sources.	Total amount received during the year.
Totals	$1,683,545 68	$2,562,841 03	$419,837 48	$1,096,012 59	$1,098,062 02	$1,262,419 10	$8,122,717 90
Adams	$7,481 64	$16,114 22	.....	$7,177 89	$7,793 81	$5,940 47	$44,008 03
Ashland	11,803 56	12,638 05	$16,417 86	5,658 78	7,174 17	2,332 92	56,025 34
Barron	39,770 30	45,378 54	350 00	21,909 46	22,441 26	23,821 33	153,670 89
Bayfield	32,110 06	6,807 26	49,323 64	7,982 85	10,485 64	10,394 68	117,104 13
Brown	26,404 42	14,346 60	.....	21,828 42	21,582 73	9,075 22	93,237 39
Buffalo	13,677 20	30,142 03	551 51	17,730 61	12,148 85	15,624 87	89,875 07
Burnett	11,234 59	19,879 65	3,778 60	9,549 87	8,235 07	8,889 07	61,566 85
Calumet	20,388 13	21,524 91	.....	13,411 95	13,124 65	14,117 47	82,567 11
Chippewa	29,688 54	33,573 69	5,316 03	16,435 44	16,419 16	10,308 02	111,740 88
Clark	50,149 84	72,009 91	.....	26,848 42	25,901 97	32,515 48	207,425 62
Columbia	24,285 80	56,107 50	95 70	17,650 56	17,539 30	13,530 82	129,209 68
Crawford	14,475 88	19,323 79	.....	11,165 61	10,357 42	4,473 47	59,796 17
Dane	40,983 99	74,458 84	2,000 00	35,508 70	34,208 10	32,052 16	219,211 79
Dodge	28,535 34	56,533 80	.....	26,926 19	27,529 74	16,293 47	155,818 54
Door	15,856 78	16,706 09	.....	12,860 31	12,640 34	15,603 29	77,666 81
Douglas	8,748 93	9,894 50	46,353 51	5,523 82	5,652 40	6,238 13	82,411 29
Dunn	19,329 05	39,855 72	.....	18,188 32	17,381 57	21,053 93	115,808 59
Eau Claire	20,644 16	33,050 98	115 00	11,584 71	13,761 00	8,788 38	87,944 23
Florence	8,857 85	9,935 04	12,100 00	.....	4,512 22	3,084 09	38,489 20
Fond du Lac	22,944 45	42,513 67	411 21	20,502 00	20,285 03	16,399 91	123,056 27
Forest	16,519 39	10,005 77	31,475 00	5,799 07	7,991 54	30,533 43	102,324 20
Grant	43,518 89	102,304 69	.....	29,248 91	27,576 07	64,911 01	267,559 57
Green	15,627 74	41,088 19	1,085 50	2,422 03	11,084 42	8,781 02	80,088 90
Green Lake	11,160 24	23,673 44	300 00	8,869 86	8,677 91	5,263 54	57,944 99

Statistical Tables.

Iowa	17,224 65	54,511 47	.....	13,704 11	14,278 99	32,752 88	132,472 10
Iron	26,773 19	19,035 86	14,660 00	5,785 18	5,796 42	978 99	73,029 64
Jackson	26,985 29	32,596 84	372 11	14,647 99	13,762 77	17,568 60	105,933 60
Jefferson	26,587 39	42,120 65	9,955 98	16,934 07	17,300 82	13,707 45	126,606 36
Juneau	18,706 40	50,170 98	1,093 31	15,529 09	15,637 27	16,931 65	118,068 70
Kenosha	8,516 93	21,912 45	261 15	7,130 72	7,295 43	10,410 65	55,527 33
Kewaunee	11,240 36	29,292 70	450 00	14,036 90	13,724 00	8,954 44	77,698 40
La Crosse	11,323 98	21,231 47	.....	9,832 08	9,122 85	6,331 46	57,841 84
Lafayette	15,087 82	58,966 19	476 73	18,782 12	14,862 09	20,955 98	129,130 93
Langlade	31,718 62	32,656 57	1,800 00	8,312 16	8,318 29	12,765 07	95,570 71
Lincoln	18,377 77	13,375 23	12,900 00	7,929 01	6,601 34	5,703 81	64,887 16
Manitowoc	28,938 77	95,242 21	.....	31,319 80	31,554 13	40,617 29	227,672 20
Marathon	53,949 72	54,447 38	2,069 27	34,388 96	36,318 71	69,775 88	250,949 92
Marinette	27,260 30	14,286 49	33,223 00	17,669 92	13,058 15	13,285 23	118,783 09
Marquette	6,506 80	18,819 75	.....	9,528 04	9,182 13	8,275 32	52,312 04
Milwaukee	78,349 79	92,994 14	.....	32,449 70	32,553 98	37,611 57	273,959 18
Monroe	19,800 27	66,323 27	649 86	20,430 47	22,607 46	33,889 13	163,700 46
Oconto	22,761 64	25,532 51	6,159 35	17,430 13	17,054 56	16,468 55	105,406 74
Oneida	8,046 75	1,607 38	33,810 00	.....	4,475 03	3,588 56	51,527 72
Outagamie	26,801 78	25,141 90	404 92	20,963 95	21,076 06	23,578 98	117,967 59
Ozaukee	11,398 65	30,929 76	.....	14,568 53	13,737 54	15,613 77	86,248 25
Pepin	6,752 86	12,044 75	200 00	6,461 39	7,023 29	4,773 84	37,256 13
Pierce	25,106 78	18,788 83	.....	17,374 28	18,270 71	57,436 93	136,977 53
Polk	54,816 20	50,378 27	.....	17,861 29	18,996 20	25,099 38	167,151 34
Portage	35,241 05	20,427 47	.....	19,539 48	19,517 77	15,234 32	109,960 09
Price	33,005 63	40,232 98	9,795 50	10,996 99	10,849 87	9,256 53	114,137 50
Racine	21,040 69	32,637 50	.....	13,194 81	13,323 70	13,452 64	93,649 34
Richland	17,957 20	49,776 49	50 00	15,544 38	14,819 99	24,227 96	122,376 02
Rock	41,811 97	77,145 48	.....	22,150 36	16,869 20	18,075 02	176,052 03
Rusk	16 474 53	22,930 58	22,170 00	7,208 16	7,617 27	8,513 16	84,913 70
St. Croix	23,555 55	50,836 91	.....	19,984 59	18,920 08	27,336 13	140 633 26
Sauk	24,615 89	48,579 99	4,209 98	18,515 29	17,860 73	15,103 98	128,745 86
Sawyer	7,144 86	1,300 00	45,056 64	4,367 12	6,462 95	1,849 33	66,230 90
Shawano	45,850 37	38,471 32	.....	27,504 94	30,600 55	27,579 00	170,006 18
Sheboygan	21,282 53	46,194 34	1,880 15	22,853 26	23,709 96	16,148 47	132,868 71
Taylor	26,498 46	39,367 08	15,008 45	11,908 99	13,170 47	11,705 36	117,708 81

FINANCIAL RECEIPTS, 1909-1910—Continued.

COUNTIES—Exclusive of cities under city superintendents.	From money on hand June 30, 1909.	From taxes levied at district school meeting.	From taxes levied at annual town meeting.	From taxes levied by county board of supervisors.	From state school fund income.	From all other sources.	Total amount received during the year.
Trempealeau	$27,277 47	$33,285 08	$50 00	$19,047 72	$20,077 57	$18,844 09	$118,581 93
Vernon	33,477 78	43,742 90	.....	21,262 60	22,581 98	16,148 56	137,213 82
Vilas	13,361 66	.....	26,192 00	7,000 00	3,729 73	4,063 15	54,346 54
Walworth	39,458 56	80,499 55	.....	19,164 93	14,135 36	29,646 29	182,904 69
Washburn	16,094 65	27,997 59	5,500 00	7,819 70	6,923 01	14,069 57	78,404 52
Washington	15,651 85	31,457 65	.....	19,160 34	16,896 32	13,772 57	96,938 73
Waukesha	17,404 64	48,196 67	.....	16,850 00	18,033 69	30,579 92	131,064 92
Waupaca	30,111 99	41,036 34	1,188 10	22,025 82	22,843 97	21,126 79	138,333 01
Waushara	13,360 02	38,663 19	.....	14,079 22	13,949 46	13,233 75	93,285 64
Winnebago	14,045 67	29,447 74	467 42	11,074 43	12,080 75	26,350 91	93,466 92
Wood	31,593 18	29,740 25	.....	16,905 79	16,475 05	8,950 01	103,664 28

Statistical Tables.

FINANCIAL DISBURSEMENTS, 1909–1910.

Counties—Exclusive of cities under city superintendents.	For building and repairing.	For apparatus.	For services of male teachers.	For services of female teachers.	For old indebtedness.	For school furniture.	For services of district clerks and secretaries of town boards of school directors.	For all other purposes.	Total amount paid out during year.	Money on hand June 30, 1910.
Totals	$753,051 50	$122,554 41	$680,268 96	$3,090,028 37	$327,441 28	$76,894 41	$101,604 14	$1,097,713 36	$6,249,556 43	$1,873,161 47
Adams	$3,448 39	$702 96	$2,899 00	$21,321 87	$2,299 20	$420 11	$866 95	$3,871 09	$35,829 57	$8,178 46
Ashland	9,204 38	2,456 15	4,113 00	20,430 92	446 03	1,844 08	1,123 66	5,385 91	45,006 13	11,019 21
Barron	8,491 97	1,614 92	11,380 00	55,358 25	4,864 84	2,117 12	1,786 22	25,773 28	111,386 60	42,284 29
Bayfield	8,478 26	2,071 22	5,209 50	35,758 50	3,897 42	1,118 35	1,710 01	19,915 68	78,158 94	38,945 19
Brown	11,767 68	1,248 01	6,608 00	33,122 50	2,938 01	771 80	1,495 58	10,666 71	68,618 29	24,619 10
Buffalo	10,769 58	2,131 01	10,378 00	35,141 25	3,925 45	545 47	959 25	8,758 34	72,608 35	17,266 72
Burnett	5,031 27	1,477 84	2,722 00	27,245 96	2,399 31	611 67	1,112 91	7,487 84	48,088 80	13,478 05
Calumet	3,444 75	968 85	8,612 50	27,961 25	1,584 14	428 87	1,118 70	14,748 53	58,867 09	23,700 02
Chippewa	4,638 44	3,453 52	4,934 00	47,439 00	4,500 31	1,281 34	2,004 26	12,213 85	80,494 72	31,246 16
Clark	14,852 97	2,488 38	17,993 25	70,043 43	7,017 19	1,544 35	2,247 30	29,284 85	145,471 72	61,953 90
Columbia	4,891 43	1,877 69	11,245 00	61,372 25	3,564 26	830 71	1,204 00	18,077 59	103,062 93	26,146 75
Crawford	1,970 08	715 40	6,040 87	31,218 10	2,354 66	413 75	912 31	6,700 49	50,325 66	9,470 51
Dane	9,686 89	3,099 48	18,674 75	94,473 37	6,951 12	2,214 81	2,504 11	30,552 41	168,156 94	51,054 85
Dodge	7,422 66	1,393 11	14,213 00	70,825 80	6,425 81	1,176 64	2,094 81	18,305 79	121,857 62	33,960 92
Door	11,928 09	1,754 73	6,565 00	25,311 00	1,550 15	1,159 39	1,041 85	6,887 77	56,197 98	17,468 83
Douglas	10,221 32	2,010 60	2,601 08	32,102 45	567 81	911 45	1,653 43	11,110 33	61,178 47	21,232 82
Dunn	14,713 22	1,534 35	6,573 00	47,269 95	3,448 78	1,667 70	1,735 57	11,961 30	88,903 87	26,904 72
Eau Claire	5,176 21	1,496 19	5,775 75	35,803 50	3,382 18	651 48	1,266 40	10,521 85	64,073 56	23,870 67
Florence	1,153 17	543 80	2,930 00	13,266 25	131 75	86 80	401 81	8,048 64	26,562 22	11,926 98
Fond du Lac	4,765 63	1,604 78	9,404 50	56,894 83	4,151 99	1,166 48	1,560 99	12,925 36	92,474 58	30,581 74
Forest	23,059 70	584 03	6,161 95	25,116 58	4,005 00	1,184 63	868 85	16,714 56	77,695 30	24,628 90
Grant	25,681 19	2,037 31	23,551 55	102,976 84	9,144 34	1,423 83	2,401 20	29,476 62	196,692 88	70,866 69

FINANCIAL DISBURSEMENTS, 1909-1910—Continued.

Counties—Exclusive of cities under city superintendents.	For building and repairing.	For apparatus.	For services of male teachers.	For services of female teachers.	For old indebtedness.	For school furniture.	For services of district clerks and secretaries of town boards of school directors.	For all other purposes.	Total amount paid out during year.	Money on hand June 30, 1910.
Green	$2,735 63	$1,339 35	$8,943 25	$43,811 86	$1,868 25	$418 48	$927 23	$9,940 22	$69,483 77	$10,605 18
Green Lake	2,330 66	541 73	7,490 25	25,370 75	1,713 75	588 40	699 41	7,206 82	45,941 77	12,008 22
Iowa	11,920 76	1,361 87	14,194 22	52,097 12	8,724 24	1,460 79	1,347 25	23,330 34	114,436 59	18,035 51
Iron	4,246 06	1,370 49	6,595 00	25,310 50	1,183 60	1,358 72	573 10	9,398 64	49,976 11	23,053 53
Jackson	11,659 52	1,347 23	8,854 50	38,622 35	3,991 07	779 03	1,373 20	16,856 74	83,483 64	22,449 96
Jefferson	6,631 51	1,835 29	11,200 06	54,352 00	878 64	1,302 77	1,486 82	21,672 16	99,409 25	27,197 11
Juneau	4,938 23	1,668 03	9,907 50	50,236 94	8,251 95	1,108 03	1,309 94	20,408 35	97,818 97	20,249 73
Kenosha	5,080 52	991 68	2,695 00	25,080 26	3,771 29	308 31	371 68	5,353 76	43,652 50	11,874 83
Kewaunee	5,691 62	1,536 62	13,550 75	22,732 25	4,264 92	777 57	967 33	10,569 43	60,090 49	17,607 91
La Crosse	2,104 67	946 49	2,858 00	26,511 99	2,779 33	330 18	785 35	6,310 47	42,626 48	15,215 36
Lafayette	6,647 48	1,913 09	12,367 37	59,915 81	9,598 28	671 43	1,168 04	18,520 82	110,802 32	18,328 61
Langlade	9,792 30	1,895 46	1,892 00	28,283 50	6,553 78	1,305 36	1,435 25	8,652 55	59,813 17	35,757 54
Lincoln	4,520 09	1,005 58	2,257 00	23,840 87	455 86	628 23	1,480 64	7,791 62	41,979 89	22,907 27
Manitowoc	31,293 36	2,419 04	32,199 00	79,169 77	15,517 93	832 50	2,296 39	32,104 74	195,832 76	31,839 44
Marathon	38,627 31	3,370 47	13,651 11	72,794 10	20,392 26	2,089 42	3,305 59	32,261 69	186,491 95	64,457 97
Marinette	17,304 31	2,086 59	8,181 25	38,847 20	1,829 57	1,804 30	1,815 33	17,488 70	89,357 25	29,425 84
Marquette	3,500 46	745 36	4,796 50	24,697 50	3,776 87	936 77	619 22	6,799 22	45,871 90	6,440 14
Milwaukee	34,747 04	1,671 56	28,060 13	79,865 50	12,729 80	640 55	2,534 69	31,495 66	191,764 93	82,194 25
Monroe	6,766 25	1,659 88	11,700 50	68,014 65	20,218 00	2,969 30	1,769 07	18,416 59	131,605 14	32,095 32
Oconto	16,085 12	2,052 79	10,344 74	35,303 25	3,085 55	1,353 79	1,534 32	12,728 56	82,438 12	22,968 62
Oneida	6,260 60	3,672 41	5,600 00	20,706 50	1,415 50	413 18	1,518 99	3,985 54	43,602 72	7,865 00
Outagamie	7,613 94	1,947 17	7,388 99	41,492 16	7,204 46	661 38	1,740 76	17,537 61	85,586 47	32,381 12
Ozaukee	2,354 82	905 17	15,627 50	28,450 00	2,063 76	769 50	629 10	20,826 48	71,626 33	14,621 92
Pepin	2,075 61	425 40	4,842 75	17,124 75	2,176 47	81 17	541 10	4,699 10	31,966 35	5,289 78
Pierce	7,260 56	2,394 62	15,162 84	55,159 12	4,007 54	616 00	1,726 26	20,026 05	106,322 99	20,654 54
Polk	44,084 82	2,161 02	10,299 84	52,631 84	1,792 52	3,430 05	1,872 88	16,304 37	132,577 29	34,574 05
Portage	9,105 56	1,504 47	5,111 50	37,646 13	3,104 27	917 01	1,610 50	12,360 30	71,359 74	38,600 35
Price	7,222 45	1,588 02	8,616 00	42,189 00	757 02	1,277 43	1,417 20	21,594 74	84,681 86	29,475 64
Racine	4,515 72	1,390 11	7,600 00	36,585 20	7,949 15	531 37	844 33	11,847 67	71,353 55	22,295 79

Statistical Tables.

Richland	19,351 04	1,382 63	16,036 00	43,082 87	4,090 38	1,678 01	1,509 25	15,879 33	103,009 51	19,366 51
Rock	6,050 80	2,544 75	10,370 00	76,749 70	4,842 12	629 29	1,509 32	24,578 53	127,274 51	48,777 52
Rusk	8,048 15	2,183 28	9,474 75	28,235 83	1,676 21	1,564 68	1,590 79	14,426 59	67,200 23	17,713 47
St. Croix	6,892 93	2,046 84	14,756 15	57,395 75	4,392 25	715 77	1,981 80	24,575 89	112,757 38	27,875 88
Sauk	13,717 84	1,857 18	10,699 00	58,285 98	5,163 87	1,413 95	1,578 10	14,891 85	107,057 22	21,688 64
Sawyer	9,097 70	3,956 21	4,808 59	21,944 86	3,216 54	1,689 50	1,308 22	10,083 78	56,050 40	10,180 50
Shawano	22,352 22	2,570 56	13,530 50	50,505 25	4,249 67	1,434 38	2,025 07	21,609 78	118,277 43	51,729 75
Sheboygan	6,691 85	1,458 94	16,229 98	58,224 05	5,490 19	871 31	1,308 98	18,292 99	108,568 24	24,300 47
Taylor	10,984 44	2,689 51	7,160 00	41,735 40	4,431 02	2,125 36	2,067 79	15,908 74	87,097 26	30,611 55
Trempealeau	9,967 97	1,405 68	8,430 75	50,452 17	5,358 85	984 73	1,296 78	15,989 28	93,901 21	24,680 72
Vernon	22,563 61	2,058 08	10,146 75	51,165 11	5,692 30	884 55	1,740 95	16,424 79	110,676 14	26,537 68
Vilas	3,817 27	1,384 74	5,910 00	15,941 75	360 74	1,051 89	992 73	11,273 15	40,732 27	13,614 27
Walworth	24,317 30	1,827 64	11,495 00	65,298 60	10,851 53	1,116 20	1,196 69	25,302 44	141,405 40	41,499 29
Washburn	10,236 46	1,560 89	3,715 00	30,708 75	2,662 47	451 28	1,649 79	11,546 44	62,531 08	15,873 44
Washington	6,474 16	1,325 20	17,640 50	36,381 50	658 80	948 57	1,065 92	15,194 18	79,688 83	17,249 90
Waukesha	20,590 59	1,841 73	10,621 44	52,938 50	7,132 61	1,806 12	1,444 23	16,301 45	112,736 67	18,328 25
Waupaca	9,962 47	2,370 72	10,216 67	55,356 53	5,930 13	1,907 79	1,791 46	18,053 05	105,588 82	32,744 19
Waushara	5,979 23	1,731 10	7,365 00	43,968 45	4,928 58	786 79	1,023 62	12,769 21	78,551 98	14,733 66
Winnebago	13,078 11	699 80	5,810 63	36,075 40	3,029 21	587 88	1,103 88	18,152 79	78,037 70	15,429 22
Wood	4,993 60	1,125 61	5,494 00	38,802 75	1,732 50	315 09	1,647 78	10,596 40	64,707 68	38,956 60

Statistical Tables.

PRIVATE SCHOOLS, 1909-1910.

COUNTIES—Exclusive of cities.	No. of such schools.	TEACHERS.		No. of pupils registered who have not attended public school.	PUPILS, 7-14.	
		Male.	Fem.		Not residing in city who attended 24 weeks or more.	Residing in city who attended 32 weeks or more.
Totals	384	106	414	11,520	6,370	3,500
Adams	.....	.....	.....	.....	.....	.....
Ashland	.....	.....	.....	.....	.....	.....
Barron	5	.....	3	28	28	.....
Bayfield	.....	.....	.....	.....	.....	.....
Brown	14	2	18	592	136	88
Buffalo	3	1	4	57	45	29
Burnett	.....	.....	.....	.....	.....	.....
Calumet	14	2	25	792	432	150
Chippewa	.....	.....	.....	.....	.....	.....
Clark	.....	.....	.....	.....	.....	.....
Columbia	2	.....	.....	.....	.....	.....
Crawford	6	.....	8	5	.....	5
Dane	7	.....	13	241	185	164
Dodge	23	5	13	247	202	415
Door	3	.....	3	58	58	.....
Douglas	.....	.....	.....	.....	.....	.....
Dunn	.....	.....	.....	.....	.....	.....
Eau Claire	1	.....	.....	.....	.....	.....
Florence	.....	.....	.....	.....	.....	.....
Fond du Lac	21	4	23	527	618	.....
Forest	.....	.....	.....	.....	.....	.....
Grant	9	2	10	347	133	110
Green	.....	.....	.....	.....	.....	.....
Green Lake	4	2	2	172	197	98
Iowa	.....	.....	.....	.....	.....	.....
Iron	1	.....	1	40	.....	.....
Jackson	5	.....	3	.....	18	.....
Jefferson	19	13	15	581	278	237
Juneau	6	6	3	223	34	97
Kenosha	4	.....	5	124	187	48
Kewaunee	9	1	12	320	203	92
La Crosse	8	6	3	252	165	.....
Lafayette	.....	.....	.....	.....	.....	.....
Langlade	.....	.....	.....	.....	.....	.....
Lincoln	5	5	.....	35	.....	.....
Manitowoc	24	6	37	1,296	311	763
Marathon	18	4	23	546	197	34
Marinette	.....	.....	.....	.....	.....	.....
Marquette	10	8	3	82	82	.....
Milwaukee	26	5	17	1,082	290	281
Monroe	7	2	7	511	65	228
Oconto	.....	.....	.....	.....	.....	.....

Statistical Tables.

PRIVATE SCHOOLS, 1909-1910—Continued.

COUNTIES—Exclusive of cities.	No. of such schools.	TEACHERS.		No. of pupils registered who have not attended public school.	PUPILS, 7-14.	
		Male.	Fem.		Not residing in city who attended 24 weeks or more.	Residing in city who attended 32 weeks or more.
Oneida	.....	.....	.....	.....	.....	.....
Outagamie	9	.....	20	692	654	.....
Ozaukee	20	7	13	347	215	308
Pepin	.....	.....	.....	.....	.....	.....
Pierce	.....	2	.....	4	70	.....
Polk	.....	.....	.....	.....	.....	.....
Portage	9	.....	11	47	69	.....
Price	.....	.....	.....	.....	.....	.....
Racine	6	.....	8	272	90	75
Richland	2	.....	2	26	26	.....
Rock	.....	.....	.....	.....	.....	.....
Rusk	1	.....	1	13	11	.....
St. Croix	.....	.....	.....	.....	.....	.....
Sauk	7	1	5	58	213	.....
Sawyer	3	4	4	233	100	.....
Shawano	.....	.....	.....	.....	.....	.....
Sheboygan	.....	.....	.....	.....	.....	.....
Taylor	3	.....	3	92	24	68
Trempealeau	.....	.....	.....	.....	.....	.....
Vernon	1	1	14	.....	.....	.....
Vilas	1	1	1	13	7	.....
Walworth	.....	.....	.....	.....	.....	.....
Washburn	.....	.....	.....	.....	.....	.....
Washington	21	9	28	737	259	175
Waukesha	5	2	5	237	119	.....
Waupaca	21	1	17	84	263	35
Waushara	10	.....	13	6	120	.....
Winnebago	1	2	.....	.....	15	.....
Wood	10	2	18	492	251	.....

Statistical Tables.

PRIVATE SCHOOLS, 1909-1910.

CITIES— Under city superintendents.	No. of schools.	TEACHERS.		Pupils 7 to 14 attending 32 weeks or more.
		Male.	Female.	
Totals	206	68	964	42,305
Antigo	3	.....	11	358
Appleton	7	8	28	1,367
Ashland	3	1	18	881
Baraboo	.....	.....	.....	.....
Beaver Dam	2	.....	10	301
Beloit	.....	.....	.....	.....
Berlin	.....	.....	.....	.....
Brodhead	.....	.....	.....	.....
Chippewa Falls	3	.....	21	691
Columbus	1	1	1	116
De Pere	2	.....	6	.....
Eau Claire	.....	.....	.....	.....
Fond du Lac	1	.....	1	10
Fort Atkinson	1	1	1	.....
Grand Rapids	4	2	8	388
Green Bay	.....	2	40	1,565
Hudson	.....	.....	.....	.....
Janesville	3	.....	.....	.....
Kaukauna	2	2	16	.....
Kenosha	.....	.....	.....	900
La Crosse	.....	.....	.....	.....
Ladysmith	1	1	2	.....
Lake Geneva	.....	.....	.....	.....
Madison	6	8	39	760
Marinette	5	2	20	710
Marshfield	.....	.....	.....	.....
Mellen	.....	.....	.....	.....
Menasha	3	.....	18	618
Menomonie	3	2	3	222
Merrill	5	5	11	655
Milwaukee	82	.....	546	24,182
Mineral Point	1	.....	3	96
Monroe	.....	.....	.....	.....
Neenah	2	2	1	101
New London	2	1	8	227
Oconomowoc	1	1	.....	49
Oconto	.....	.....	.....	.....
Onalaska	.....	.....	.....	.....
Oshkosh	11	11	40	2,182
Peshtigo	1	1	.....	.....
Portage	2	2	5	152
Prairie du Chien	2	.....	6	150
Racine	.....	.....	.....	.....
Reedsburg	2	2	.....	60

Statistical Tables.

PRIVATE SCHOOLS, 1909-1910—Continued.

CITIES— Under city superintendents.	No. of schools.	TEACHERS.		Pupils 7 to 14 attending 32 weeks or more.
		Male.	Female.	
Rhinelander	1	.....	6	300
Rice Lake	1	.....	.....	.....
Ripon	1	.....	2	75
Sheboygan	8	.....	.....	1,525
South Milwaukee	3	.....	9	440
Stanley	.....	.....	.....	.....
Stevens Point	.....	.....	.....	.....
Stoughton	.....	.....	.....	.....
Sturgeon Bay	1	.....	1	10
Superior	5	.....	31	761
Tomahawk	.....	.....	.....	.....
Two Rivers	3	1	14	559
Viroqua	2	.....	2	.....
Washburn	1	.....	4	226
Watertown	5	6	10	730
Waukesha	1	1	4	158
Waupaca	.....	.....	.....	.....
Waupun	.....	.....	.....	.....
Wausau	6	4	12	566
Wauwatosa	.....	.....	.....	.....
West Allis	6	.....	6	214
Whitewater	1	1	.....	.....

TEACHERS' INSTITUTE HELD UNDER THE PROVISIONS OF CHAPTER 331. LAWS OF 1895 AND LAWS AMENDATORY THERETO, 1908-1909.

COUNTIES.	No. of such institutes.	Names of Conductors.	Total No. of days institute.	Total attendance.	Average daily attendance.	No. of evening lectures.	Names of Lecturers.
Totals and averages.	102	.....	530	7,916	96	39	
Adams	.....	.....	.....	.....	.....	.....	
Ashland	1	Geo. A. Works, A. M. Royce	5	69	61	.....	
Barron	1	M. H. Jackson, J. E. Hale, Clara I. McNown	5	92	84	.....	
Bayfield	2	Miss Smith, Ruth Smith, Miss Roycroft, Mr. Hembdt	1½	16	.....	1	Phil. H. Hembdt.
Brown	.....	.....	.....	.....	.....	.....	
Buffalo	1	F. M. Jack, D. H. Schuler, E. C. Gotham	10	68	46	1	F. M. Jack, D. H. Schuler.
Burnett	.....	.....	.....	.....	.....	.....	
Calumet	1	W. H. Cheever	1	75	75	.....	
Chippewa	1	W. A. Clark, G. W. Swartz, W. T. Anderson, D. A. Swartz, Bertha Trudelle	10	156	141	.....	
Clark	1	M. H. Jackson, G. W. Swartz, Annie Reynolds, M. R. Stanley, W. S. Bailey.	10	200	182	1	M. H. Jackson.
Columbia	2	S. M. Thomas, C. W. Smith, J. C. Graham, Fred Thomson, F. S. Hyer.	12	210	182	1	F. S. Hyer.
Crawford	3	J. W. Livingston, O. J. Schuster, G. E. Pratt, Miss Hammond, P. A. Kolb.	9	210	59	1	O. J. Schuster.
Dane, 1st Dist.	3	G. C. Shutts, G. O. Banting, F. S. Hyer, W. H. Cheever	11	164	85	.....	
Dane, 2nd Dist.	.....	.....	.....	.....	.....	.....	
Dodge	1	G. C. Shutts, Mary D. Bradford, J. S. Keeley, R. J. O'Hanlon.	10	119	97	2	Mrs. Addie Howie, R. J. O'Hanlon.
Door	1	W. C. Hewitt, F. C. Christianson	5	66	63	.....	
Douglas	.....	.....	.....	.....	.....	.....	
Dunn	2	V. E. McCaskill, H. H. Liebenberg, I. B. Davies, Miss Deneen, F. M. Jack.	6½	183	141	1	V. E. McCaskill.
Eau Claire	.....	W. H. Schulz, W. A. Clark, L. C. Hatch	5	101	96	.....	
Florence	1	Wm. Darling, F. S. Hyer	3	32	32	.....	
Fond du Lac	1	M. E. Keats W. F. Sell, Gail Calmerton, J. J. Enright	10	185	146	2	R. J. O'Hanlon, J. F. A. Pyre.
Forest	1	G. C. Shutts, F. A. Harrison	3	40	35	1	
Grant	.....	.....	.....	.....	.....	.....	
Green	1	F. E. Converse, I. B. Davies, H. B. Wilson, G. B. Haverson.	10	133	115	.....	
Green Lake	2	W. H. Cheever, W. C. Hewitt	4	55	50	1	W. H. Cheever.

Statistical Tables.

Iowa	.....	.....	.....	.....	.....	.....	
Iron	1	A. M. Royce, Prof. Ferris	3	57	57	.....	
Jackson	1	C. E. Patzer, J. W. T. Ames, Martha Dockery	10	121	103	.....	
Jefferson	1	Chas. McKenny, J. A. Hagemann	10	149	143	1	Chas. McKenny.
Juneau	1	O. J. Schuster, F. E. Converse, C. W. McNown, S. W. Thomas.	10	156	144	1	F. A. Cotton.
Kenosha	3	W. C. Hewitt, L. S. Keeley, W. H. Cheever, Mrs. B. Morrill.	7	76	.....	1	W. H. Cheever.
Kewaunee	2	C. E. Patzer, J. A. Eichinger, M. A. Bussewitz, John Callahan.	7	163	55	.....	
La Crosse	2	G. L. Bowman, D. O. Kinsman, Amy Molstad, W. H. Cheever.	11	301	145	.....	
Lafayette	2	A. A. Thomson, G. C. Pratt, Katherine Williams, W. G. Mase.	10	180	171	.....	
Langlade	1	Mrs. Mary Bradford, S. B. Tobey	10	74	68	1	S. B. Tobey.
Lincoln	1	A. M. Royce, Wm. Milne, Margaret Sutton, W. J. Farrell.	5	118	115	.....	
Manitowoc	1	G. C. Shutts, F. J. Lowth, A. B. Stout	10	123	100	1	C. R. Rounds.
Marathon	1	C. E. Patzer, W. F. Lusk, Lottie Deneen, G. A. Crosthwait.	10	186	160	.....	
Marinette	1	W. C. Hewitt, J. H. Stauff, P. A. Kolb	5	68	67	.....	
Marquette	1	W. C. Hewitt, C. E. Gray, Ellen Hammond	10	80	78	.....	
Milwaukee	2	O. J. Schuster, F. G. Kraege, H. P. Wilson, Ruth Norton.	6	104	59	.....	
Monroe	1	J. F. Sims, C. M. Sanford, F. C. Bray, I. B. Davies	10	176	158	1	J. F. Sims.
Oconto	1	A. B. O'Neil, M. A. Bussewitz	10	121	10	1	W. H. Cheever.
Oneida	2	L. C. Keeley, L. W. Brooks, F. A. Harrison, W. H. Cheever.	7	76	71	.....	
Outagamie	4	W. C. Hewitt, John Callahan, Bruckley, A. M. Olsen, C. B. Stanley, W. Edsall.	14	312	.....	.....	
Ozaukee	2	M. A. Bussewitz, John Dixon, C. E. Patzer, F. M. Jack	7	136	123	.....	
Pepin	1	Geo. Works, Lura Burce	10	65	53	1	G. L. Bowman.
Pierce	1	C. E. Patzer, R. H. Burns, Lottie Deneen, Glen Junkman.	10	109	96	.....	
Polk	1	H. L. Wilson, W. F. Lusk, C. W. Monty	10	109	97	.....	
Portage	1	G. H. Landgraf, T. J. Berto, Martha Dockery	5	90	71	.....	
Price	2	G. A. Works, W. H. Cheever	11	60	47	1	
Racine	3	W. H. Cheever, W. F. Sell, W. P. Colburn	12	110	87	2	W. H. Cheever, W. F. Sell, W. P. Colburn.
Richland	2	J. F. Sims, Thomson, Doudna, Pratt, Edsall, Dockery	7	246	135	.....	
Rock	1	O. J. Schuster, D. O. Kinsman, F. A. Harrison, F. J. Lowth, Janette Cody, Ida Smith.	10	173	158	1	C. R. Rounds.
Rusk	2	F. M. Jack, H. L. Wilson, M. H. Jackson, H. C. Almy.	12	131	57	3	M. H. Jackson, H. L. Wilson F. M. Jack.
St. Croix	4	F. M. Jack, J. W. T. Ames, W. A. Clark, Vivian Hallet, C. J. Brewer, D. A. Swartz.	13	321	130	2	F. M. Jack, Julius Olson.
Sauk	2	O. J. Schuster, C. W. Smith, G. F. Snyder, Annie Reynolds, Esther Martin, V. E. McCaskill.	7	171	161	3	V. E. McCaskill, J. O. Schuster, G. F. Snyder.

TEACHERS' INSTITUTES, HELD UNDER THE PROVISIONS OF CHAPTER 331, LAWS OF 1895, AND LAWS AMENDATORY THERETO, 1908-1909—Continued.

COUNTIES.	No. of such institutes.	Names of Conductors.	Total No. of days institute.	Total attendance.	Average daily attendance.	No. of evening lectures.	Names of Lecturers.
Sawyer	1	Mary D. Bradford, A. M. Royce	2	69	65	1	A. M. Royce.
Shawano	4	W. H. Cheever, D. H. Schuler, C. O. Marsh, C. B. Stanley, Lottie Deneen.	5	108	98	.....	
Sheboygan	2	T. L. Jones, P. A. Kelb, J. J. Enright, M. Riordan, L. La Budde, W. H. Cheever, J. A. Kirch.	12	.....	.....	2	
Taylor	.....	.....	.....	.....	.....	.....	
Trempealeau	1	M. H. Jackson, D. L. Hennessey, G. A. Works	10	132	115	.....	
Vernon	2	A. A. Thomson, A. E. Smith, D.O. Kinsman, W. P. Colburn, John Dixon, Allie Richards.	11	241	111	.....	
Vilas	2	W. H. Cheever	4	.....	44	1	W. H. Cheever.
Walworth	4	G. C. Shutts, F. K. Sechrist, A. P. West, Martha Dockery.	16	192	.....	.....	
Washburn	2	W. C. Hewitt, D. C. Gile, Mae Deneen, A. H. Sage	11	168	71	3	A. H. Sage, L. W. Wood, A. M. Royce.
Washington	1	H. C. Buell, F. M. Wiemer, J. J. Pettijohn, G. O. Banting.	10	100	86	.....	
Waukesha	1	W. W. Woolworth, A. R. Clifton, S. B. Tobey, Edith I. Harney, J. H. Stauff.	10	113	95	.....	
Waupaca	1	A. M. Olson, A. H. Cole, C. B. Stanley	10	.....	110	.....	
Waushara	1	W. C. Hewitt, Anna E. Christman, G. E. Dafoe	10	153	44	.....	
Winnebago	1	B. Mack Dresden, John Callahan, K. L. Hatch	5	104	99	.....	
Wood	2	F. S. Hyer, H. S. Youker, D. C. Gile	4	.....	.....	.....	

TEACHERS' INSTITUTES, HELD UNDER THE PROVISIONS OF CHAPTER 331, LAWS OF 1895, AND LAWS AMENDATORY THERETO, 1909-1910.

COUNTIES.	No. of such institutes.	Name of conductors.	Total No. of days institute.	Total attendance.	Average daily attendance.	No. of evening lectures.	Names of lecturers.
Totals and averages	107		412½	7,419	87	54	
Adams							
Ashland	1		15	65	52	1	
Barron	2	A. M. Royce, J. E Hale, J. O. Engelman	7	194	84		
Bayfield	1	J. A. Merrill	1½	34	30		H. W. Rood, P. H. Hembdt.
Brown							
Buffalo	1	H. H. Liebenberg, J. A. Hagemann, E. C. Gotham	10	64	44		
Burnett							
Calumet	2	W. C. Hewitt	2	73	73		
Chippewa	1	F. M. Jack, J. W. T. Ames, L. F. Murphy, G. W. Swartz, B. Trudelle.	10	163	151	1	
Clark							
Columbia	2	M. H. Jackson, J. O. Engleman, S. W. Thomas, Fred Thomson.	4	181	150	2	J. O. Engleman, M. H. Jackson.
Crawford	3	H. C. Buell, O. J. Schuster, G. E. Pratt	9	183	48	1	H. W. Rood.
Dane, First Dist.	2	F. D. Hyer, G. O. Banting, E. C. Meland, F. O. Holt, Helga Swan, Mabel Harney.	10	302	146		
Dane, Second Dist.	1	E. L. Luther, C. W. Smith, E. C. Meland					
Dodge	2	L. S. Keeley, D. E. McLane, W. Edsall, G. Zeininger, O. H. Bauer, R. S. Parry, M. D. Bradford.	12	306	149	2	C. W. Smith, W. H. Cheever.
Door	1	John Callahan, F. C. Christianson	10	68	60		
Douglas	3	V. E. McCaskill, A. M. Royce	4	74	35		
Dunn	1	W. H. Cheever, G. L. Bowman, Elizabeth Allen, Elizabeth MacKay.	2	128	117	2	W. H. Cheever. Dr. Kutchin.
Eau Claire							
Florence	1	W. H. Cheever, A. M. Olson	3	36	36		
Fond du Lac	2	B. M. Dresden	12	331	167	2	E. L. Luther, A. A. Thomson.
Forest	1	C. B. Stanley, A. A. Blandin	5	35	27	2	Chas. McKenny, John F. Sims.
Grant	4	O. J. Schuster, C. M. Sanford, T. H. Gentle, C. E. Slothower.	6	270	45	2	O. J. Schuster.
Green							
Green Lake	4	E. Packard, E. L. Luther, W. H. Cheever, W. T. Anderson.	9	78	50	3	Dr. Kutches, W. H. Cheever, E. L. Luther.

TEACHERS' INSTITUTES, HELD UNDER THE PROVISIONS OF CHAPTER 331, LAWS OF 1895, AND LAWS AMENDATORY THERETO, 1909–1910—Continued.

COUNTIES.	No. of such institutes.	Names of conductors.	Total No. of days institute.	Total attendance.	Average daily attendance.	No. of evening lectures.	Name of lecturers.
Iowa	1	H. W. Kircher, J. E. Rohr, W. W. Woolworth, H. C. Hacker, F. C. Bray, Mrs. Whitman.	5	175	169	.....	
Iron	1	Asa M. Royce, P. H. Hembdt	3	57	57	1	P. H. Hembdt.
Jackson	.....	.....	.....	.....	.....	.....	
Jefferson	.....	.....	.....	.....	.....	.....	
Juneau	.....	.....	.....	.....	.....	.....	
Kenosha	4	W. H. Cheever, L. S. Keeley, Mrs. Morrill, M. A. Bussewitz.	8	72	62	1	W. H. Cheever.
Kewaunee	1	F. S. Hyer, W. H. Cheever	2	81	80	.....	
La Crosse	3	W. H. Cheever, P. A. Kolb, J. E. Hale, B. F. Oltman, J. O. Engelman, A. H. Sanford, Lottie Deneen.	12	232	73	.....	
Lafayette	.....	.....	.....	.....	.....	.....	
Langlade	1	S. B. Tobey, J. A. Eichinger, Edith I. Harney	10	77	70	.....	
Lincoln	1	A. M. Royce, Wm. Milne, W. J. Farrell, Mary Sutton.	5	118	115	.....	
Manitowoc	1	C. E. Patzer, F. J. Lowth, J. F. Wojta	10	122	96	.....	
Marathon	1	H. E. Buell, D. L. Hennessy, Martha Dockery, J. Bergen.	10	201	178	.....	
Marinette	1	J. A. H. Keith, M. A. Bussewitz, W. P. Colburn	5	81	80	.....	
Marquette	1	M. H. Jackson, D. H. Schuler, E. Hammond	10	74	66	2	C. W. Smith.
Milwaukee	4	W. C. Hewitt, H. B. Wilson, J. F. Riordan, Ruth Norton, C. McKenny, C. E. Patzer, M. A. Bussewitz, W. H. Cheever.	8	251	62	.....	
Monroe	1	A. A. Thomson, F. C. Bray, F. M. Bray, Edna M. Sewell.	5	149	144	1	
Oconto	2	M. H. Jackson, A. M. Royce	4	.....	85	2	M. H. Jackson, A. M. Royce.
Oneida	2	W. H. Cheever, W. H. Schulz, H. B. Wilson	7	73	70	.....	
Outagamie	.....	.....	.....	.....	.....	.....	
Ozaukee	2	Chas. McKenny, W. F. Schueler, C. E. Patzer, M. A. Bussewitz.	7	270	128	.....	
Pepin	1	Geo. A. Works, Lura Burce	10	65	53	1	G. L. Bowman.
Pierce	5	F. M. Jack, R. A. Carges, W. S. Welles, J. H. Ames	6	200	35	4	F. M. Jack, R. A. Karges, W. S. Welles, J. H. Ames.
Polk	2	F. M. Jack, J. W. T. Ames, F. R. Hamilton, C. W. Monty, F. M. Jack.	10	117	100	1	F. M. Jack.
Portage	.....	.....	.....	.....	.....	.....	

Statistical Tables.

Price	2	W. H. Cheever, A. M. Royce, F. M. Jack	11	66	50	.....	
Racine	2	M. A. Bussewitz, Winifred Edsall, W. H. Cheever	12	99	85	.....	
Richland	2	O. J. Schuster, G. E. Pratt, Katharine Williams, E. G. Doudna, Lottie L. Deneen.	5	114	103	.....	
Rock	1	H. C. Buell, R. E. Loveland, F. J. Lowth, E. L. Roethe, A. B. West.	10	182	168	1	Orville Bright.
Rusk	1	V. E. McCaskill, F. D. Otis	5	64	60	1	V. E. McCaskill.
St. Croix	5	G. W. Swartz, F. R. Hamilton, Robt. Reed, F. M. Jack, C. J. Brewer, W. S. Welles, W. A. Clark.	6	213	48	1	W. A. Clark.
Sauk	1	O. J. Schuster, G. F. Snyder, W. P. Colburn, A. R. Clifton.	5	180	172	6	W. R. Bennett, G. C. Shutts, T. H. Gentle, C. H. Harper, G. F. Snyder, W. O. Hotchkiss, J. T. Donagher.
Sawyer	2	A. M. Royce, C. J. Brewer, J. H. Ames	3	76	74	1	A. M. Royce.
Shawano	1	W. H. Cheever, W. E. Smith, Annie Reynolds	5	115	112	.....	
Sheboygan	2	J. A. H. Keith, Chas. McKenny, W. H. Cheever, T. R. Lloyd Jones, Nellie Thomas, C. E. Patzer.	9	208	168	.....	
Taylor	1		10	101	100	.....	
Trempealeau	6	F. M. Jack, J. O. Engleman, W. H. Cheever	6	140	23	4	F. M. Jack, J. O. Engleman.
Vernon	.....	.....	.....	.....	.....	.....	
Vilas	2	W. C. Hewitt, W. H. Cheever	4	45	.....	1	W. C. Hewitt.
Walworth	1	W. H. Cheever, G. C. Shutts	2	133	.....	1	I. N. Mitchell.
Washburn	2	G. L. Bowman, W. A. Clark, Mae G. Deneen, A. M. Royce.	12	137	59	2	G. L. Bowman, A. L. Royce.
Washington	1	L. S. Keeley, J. F. Riordan, I. C. Coates, Mrs. C. C. Henry.	5	79	75	.....	
Waukesha	1	S. B. Tobey, W. W. Woolworth, A. R. Clifton, Eliz. Harney, J. H. Stauff.	10	113	95	.....	
Waupaca	.....	.....	.....	.....	.....	.....	
Waushara	1	W. C. Hewitt, Anna E. Christman, G. E. Dafoe	10	53	44	2	W. E. Larson.
Winnebago	1	W. H. Cheever, B. Mack Dresden	2	87	78	.....	
Wood	2	F. S. Hyer, W. E. Smith, D. C. Gile, J. F. Sims, M. H. Jackson.	12	214	95	3	F. S. Hyer, J. F. Sims.

Statistical Tables.

CITIES UNDER CITY SUPERINTENDENTS, 1909-1910.

Cities.	Children Residing in City.				Enrollment in Schools.								
	Number between 4 and 20.			Number between 7 and 14.	Number between 4 and 20 who have attended public school.			Under 4.	Over 20.	Total number enrolled.	No. between 7 and 14 who attended		Average daily attendance of all pupils.
	Male.	Female.	Total.		Male.	Female.	Total.				Public school 32 weeks or more.	Private school 32 weeks or more.	
Totals	149,993	152.016	302,009	125,883	50,223	51,121	154,596	34	114	154,744	80,321	42,842	152,776
Antigo	1,456	1,512	2,968	1,155	777	766	1,543	.....	.....	1,543	876	105	1,244
Appleton	2,800	2,922	5,722	2,399	1,321	1,372	2,693	9	2	2,704	1,303	1,087	2,206
Ashland	2,586	2,553	5,139	2,565	1,189	1,198	2,387	.....	.....	2,387	1,684	881	1,922
Baraboo	733	749	1,482	643	664	661	1,325	.....	2	1,327	576	58	1,046
Beaver Dam	1,080	1,036	2,116	909	474	502	976	.....	.....	976	642	852	729
Beloit	2,176	2,200	4,376	1,989	1,657	1,697	3,354	.....	3	3,357	1,288	.....	2,512
Berlin	616	708	1,324	1,071	381	432	813	.....	.....	813	407	.....	661
Brodhead	173	145	318	141	178	146	324	.....	.....	224	.....	.....	250
Chippewa Falls	1,694	1,753	3,447	1,561	724	709	1,433	.....	.....	1,433	844	691	1,184
Columbus	287	277	564	203	305	276	581	.....	.....	581	276	69	500
DePere	414	451	865	355	116	117	233	.....	.....	233	150	350	216
Eau Claire	3,051	3,059	6,110	1,932	1,986	1,931	3,917	.....	.....	3,917	1,614	320	34,529
Fond du Lac	3,514	3,578	7,092	2,552	1,392	1,500	2,892	.....	3	2,895	1,622	532	2,390
Fort Atkinson	524	543	1,067	434	446	446	892	.....	.....	892	414	.....	751
Grand Rapids	1,176	1,125	2,301	1,156	664	695	1,359	3	2	1,364	591	378	1,113
Green Bay	3,981	4,030	8,011	3,965	1,930	1,928	3,858	.....	.....	3,858	2,400	1,565	3,067
Hudson	405	420	885	410	331	349	680	.....	.....	680	331	110	562
Janesville	1,990	2,012	4,092	1,783	1,223	1,274	2,497	.....	.....	2,497	1,453	1,410	2,020
Kaukauna	821	839	1,650	812	360	376	736	.....	.....	736	604	670	1,484
Kenosha	3,264	3,258	6,522	2,168	.....	.....	3,585	1	.....	3,586	2,144	900	3,060
La Crosse	4,525	4,799	9,324	3,825	2,263	2,192	4,455	.....	6	4,461	3,825	1,204	3,656
Ladysmith	376	351	727	360	330	321	651	.....	1	652	250	.....	457
Lake Geneva	458	430	888	436	483	476	959	.....	.....	959	494	.....	785
Madison	3,343	3,371	6,714	2,844	1,936	2,039	3,975	.....	3	3,978	2,037	760	3,339
Marinette	2,889	2,970	5,859	2,678	1,570	1,581	3,151	.....	.....	3,151	1,879	710	2,653
Marshfield	1,126	1,207	2,333	1,028	502	487	989	.....	.....	989	480	548	798
Mellen	291	313	604	465	236	290	526	.....	.....	526	249	.....	407
Menasha	1,194	1,185	2,379	1,088	348	396	744	.....	.....	744	319	618	573
Menomonie	888	889	1,768	739	718	689	1,407	1	5	1,413	611	149	1,154

Statistical Tables.

Merrill	1,498	1,513	3,011	1,149	824	883	1,707	.....	.....	1,707	929	655	1,367
Milwaukee	57,899	58,067	115,966	43,126	.....	.....	48,866	.....	36	48,902	24,464	17,956	37,693
Mineral Point	436	453	889	370	321	327	648	.....	.....	648	277	78	538
Monroe	561	607	1,168	480	519	625	1,144	.....	6	1,150	466	.....	895
Neenah	913	1,016	1,929	897	625	654	1,279	.....	2	1,281	781	101	1,014
New London	514	584	1,097	513	285	315	600	.....	1	601	247	227	450
Oconomowoc	443	446	889	423	372	407	779	.....	.....	779	356	15	629
Oconto	1,048	1,092	2,140	1,097	514	485	999	.....	3	1,002	587	2	881
Onalaska	160	176	336	177	125	136	261	.....	.....	261	169	.....	220
Oshkosh	5,035	5,298	10,333	4,584	2,436	2,553	4,989	.....	.....	4,989	2,699	1,835	3,002
Peshtigo	303	396	699	357	253	317	570	.....	.....	570	352	27	462
Portage	704	801	1,505	750	442	500	942	.....	1	943	438	211	765
Prairie du Chien	499	472	971	536	244	246	490	.....	.....	490	336	200	381
Racine	5,482	5,425	10,907	5,295	3,143	3,000	6,143	2	8	6,153	2,993	1,418	4,949
Reedsburg	367	372	739	361	331	340	671	.....	1	672	283	60	515
Rhinelander	911	943	1,854	954	577	615	1,192	11	1	1,204	650	300	959
Rice Lake	618	686	1,304	697	479	585	1,064	5	9	1,078	524	.....	789
Ripon	445	488	933	439	359	376	735	.....	1	736	373	41	566
Sheboygan	4,457	4,397	8,854	3,825	1,981	1,845	3,826	.....	2	3,828	2,261	1,525	3,069
South Milwaukee	1,008	952	1,960	877	420	381	801	.....	1	802	413	440	610
Stanley	504	483	987	448	406	446	852	.....	3	855	284	.....	698
Stevens Point	1,490	1,575	3,065	1,337	683	768	1,451	.....	.....	1,451	603	584	111
Stoughton	800	714	1,414	700	595	599	1,194	.....	3	1,197	673	.....	1.006
Sturgeon Bay	662	672	1,334	654	460	422	882	.....	.....	882	357	217	704
Superior	4,886	4,876	9,762	4,705	3,317	3,199	6,516	.....	.....	6,516	3,214	761	4,894
Tomahawk	458	447	905	434	.....	.....	801	.....	.....	801	423	.....	602
Two Rivers	861	929	1,790	853	347	352	699	.....	.....	699	359	494	551
Viroqua	337	332	669	321	337	360	697	.....	1	698	214	3	565
Washburn	787	767	1,554	715	398	489	887	.....	.....	887	446	.....	838
Watertown	1,778	1,840	3,618	1,730	603	625	1,228	.....	2	1,230	817	648	1,012
Waukesha	1,054	1,955	2,109	862	688	732	1,420	.....	1	1,421	635	223	1,128
Waupaca	368	395	763	374	346	407	753	.....	.....	653	366	5	576
Waupun	286	349	635	222	279	333	612	.....	.....	753	222	.....	444
Wausau	2,916	3,074	5.990	2,320	1,741	1,717	3,458	2	3	3,463	1,754	566	2,791
Wauwatosa	511	501	1,012	519	398	368	766	.....	.....	766	338	69	595
West Allis	620	767	1,587	781	556	538	1,094	.....	.....	1,094	489	214	796
Whitewater	384	390	774	335	315	330	645	.....	2	647	326	.....	443

Statistical Tables.

CITIES UNDER CITY SUPERINTENDENTS, 1909-1910.

Cities.	Teachers Employed.			Teachers' Salaries.		Certificates Granted by City Superintendent.							Public Kindergartens.		
						1st Grade.		2d Grade.		3d Grade.					
	Male.	Female.	Total.	Average to males per month.	Average to females per month.	To males.	To females.	To males.	To females.	To males.	To females.	Total.	No. maintained in city.	No. teachers employed.	Total No. pupils enrolled.
Totals and averages	446	3,818	4,264	$114 68	$55 55	19	157	3	98	2	152	431	221	385	18,337
Antigo	6	42	48	$113 98	$52 15	.....	1	.....	3	.....	3	7	6	6	250
Appleton	11	89	100	137 43	58 17	.....	13	.....	13	.....	2	28	8	15	570
Ashland	11	58	69	100 16	62 52	.....	.....	.....	2	.....	4	6	2	4	150
Baraboo	4	33	37	108 75	56 72	.....	.....	.....	.....	.....	.....	.....	3	6	.....
Beaver Dam	3	26	29	108 33	49 81	.....	.....	.....	.....	.....	9	9	.....	.....	.....
Beloit	6	79	85	137 21	54 88	.....	1	.....	15	.....	3	19	5	10	500
Berlin	2	19	21	121 05	53 06	.....	.....	.....	.....	.....	.....	.....	2	2	80
Brodhead	1	8	9	60 00	41 66	.....	.....	.....	.....	.....	.....	.....	.....	.....	.....
Chippewa Falls	11	34	45	105 34	66 89	.....	.....	.....	.....	.....	.....	.....	.....	.....	.....
Columbus	2	15	17	124 50	57 88	.....	.....	.....	3	.....	1	4	1	2	78
De Pere	1	9	10	136 84	.....	.....	.....	.....	.....	.....	.....	.....	1	1	25
Eau Claire	17	102	119	96 20	62 76	.....	.....	.....	.....	.....	24	24	11	11	250
Fond du Lac	6	87	93	112 96	53 00	.....	.....	.....	.....	.....	2	2	8	15	533
Fort Atkinson	4	23	27	112 55	53 00	.....	.....	.....	1	.....	.....	1	.....	.....	.....
Grand Rapids	6	36	42	115 18	59 98	.....	.....	.....	.....	.....	.....	.....	4	4	115
Green Bay	10	90	100	96 00	62 00	.....	4	.....	7	.....	3	14	.....	.....	.....
Hudson	2	18	20	148 69	.....	.....	.....	.....	.....	.....	.....	.....	1	1	61
Janesville	8	65	73	111 87	55 62	1	5	.....	3	.....	2	11	4	8	247
Kaukauna	4	21	25	127 00	63 00	.....	2	.....	.....	.....	.....	2	2	2	94
Kenosha	6	68	74	120 00	59 44	.....	.....	.....	.....	.....	.....	.....	3	4	192
La Crosse	18	117	135	116 83	60 64	15	69	2	5	1	42	134	.....	.....	.....
Ladysmith	1	16	17	155 55	53 75	.....	3	.....	.....	.....	1	4	2	3	119
Lake Geneva	6	27	33	79 92	57 51	.....	.....	.....	1	.....	.....	1	2	2	101
Madison	12	115	127	117 43	68 66	.....	2	.....	4	.....	4	10	5	9	240
Marinette	5	65	70	105 68	57 98	.....	2	.....	2	.....	1	5	6	6	333
Marshfield	2	26	28	149 49	57 87	.....	.....	.....	.....	.....	.....	.....	1	2	70
Mellen	2	12	14	113 33	52 08	.....	.....	.....	.....	.....	.....	.....	1	1	66

Statistical Tables.

Menasha	3	23	26	125 00	50 00				5			5	3	5	134
Menomonie	3	37	40	125 00	58 69		1				3	4	3	3	182
Merrill	7	44	51	98 00	54 09		5		3			8	4	9	329
Milwaukee	89	1,103	1,192	75 00	70 60								52	110	7,495
Mineral Point	2	17	19	139 45	57 67		1					1	2	2	99
Monroe	2	27	29	72 00	86 96								3	3	199
Neenah	5	32	37	111 88	54 98								2	5	161
New London	2	18	20	75 00	50 00						1	1	2	2	75
Oconomowoc	2	20	22	116 45	56 75		1		1			2			
Oconto	6	24	30	93 00	53 95		3					3	2	2	123
Onalaska	1	9	10	111 11	42 77				1			1			
Oshkosh	17	134	151	115 58	56 11	3	11		2		14	30	11	25	1,021
Peshtigo	2	12	14	99 16	56 25										
Portage	1	25	26	170 00			1		2		3	6			
Prairie du Chien	1	14	15	131 00	45 00										
Racine	22	149	171	114 08	60 53		7		6		9	22	9	17	907
Reedsburg	3	17	20	93 70	58 94		2					2	1	2	70
Rhinelander	3	29	32	112 22	56 27						1	1	1	1	58
Rice Lake	2	29	31	123 00	50 53				2			2	3	2	
Ripon	2	20	22	127 38	48 15										
Sheboygan	17	105	122	106 00	52 59		1		3		6	10	7	22	694
South Milwaukee	2	21	23	115 00	55 26		1						1	1	60
Stanley	3	20	23	107 00	58 00								1	1	56
Stevens Point	3	47	50	98 33	54 47		19		1			20	4	5	201
Stoughton	5	31	36	95 38	53 79		1	1				2	2	2	89
Sturgeon Bay	1	22	23	165 00	52 74				1		4	5			
Superior	24	162	186	123 49	66 75								10	22	940
Tomahawk	3	23	26	90 00	48 00					1	2	3	1	2	78
Two Rivers	2	18	20	131 25	50 00						3	3	2	4	145
Viroqua	4	15	19	102 16	53 67						2	2	1	1	72
Washburn	2	23	25	138 50	53 00				4			4			
Watertown	6	26	32	112 00	55 00				3			3			
Waukesha	6	34	40	114 50	57 57				1		1	2	4	3	173
Waupaca	2	17	19	116 44	52 56						1	1	1	1	76
Waupun	4	20	24	86 87	39 38				2		1	3	1	2	102
Wausau	11	92	103	120 85	57 64								7	14	526
Wauwatosa	4	18	22	109 25	68 45				1			1	1	2	101
West Allis	3	22	25	126 66	62 27		1		1			2	2	2	155
Whitewater	2	19	21	150 00	55 13										

CITIES UNDER CITY SUPERINTENDENTS, 1909-1910.

Cities.	School Libraries.				Valuation.		Salary of city superintendent.
	Number of volumes added during the year.	Amount expended for library books.	Whole number of volumes in the library.	Cost of books now in the library, price of gift books included.	Cash value of all school apparatus.	Cash value of all school houses and sites in city district.	
Totals	10,962	$10,405 74	161,339	$138,368 58	$628,485 37	$14,609,383 68	$113,020 00
Antigo	155	256 20	1,066	$1,450 00	$6,000 00	$120,000 00	$2,000 00
Appleton	968	744 52	6,649	6,115 00	19,000 00	445,000 00	800 00
Ashland	500	500 00	3,300	3,100 00	23,000 00	340,000 00	2,600 00
Baraboo	100	100 00	550	550 00	.....	.....	600 00
Beaver Dam	60	75 00	900	300 00	1,200 00	85,000 00	1,600 00
Beloit	61	55 00	2,581	1,600 00	13,000 00	500,000 00	2,300 00
Berlin	41	70 00	724	.....	.....	.....	1,450 00
Brodhead	.....	.....	550	800 00	.....	.....	1,200 00
Chippewa Falls	341	208 19	3,275	2,000 00	.....	200,000 00	2,800 00
Columbus	50	195 00	425	600 00	500 00	30,000 00	1,700 00
De Pere	50	50 00	910	645 00	.....	25,000 00	100 00
Eau Claire	.....	.....	300	.....	.....	.....	2,500 00
Fond du Lac	40	50 00	1,565	1,925 00	5,000 00	320,000 00	2,400 00
Fort Atkinson	139	.....	2,900	3,100 00	12,000 00	90,000 00	1,800 00
Grand Rapids	400	350 00	2,990	2,400 00	2,850 00	170,000 00	1,500 00
Green Bay	962	774 00	6,463	4,000 00	4,000 00	275,000 00	2,000 00
Hudson	54	125 00	2,100	1,125 00	1,200 00	39,000 00	1,800 00
Janesville	200	150 00	1,850	1,650 00	.....	285,000 00	2,500 00
Kaukauna	243	150 00	3,900	.....	1,500 00	80,000 00	300 00
Kenosha	.....	.....	1,800	1,500 00	4,500 00	.....	2,275 00
La Crosse	.....	.....	5,400	7,000 00	30,000 00	478,435 00	2,500 00
Ladysmith	109	100 00	715	350 00	2,850 00	27,500 00	1,400 00
Lake Geneva	.....	.....	949	578 84	600 00	115,000 00	1,600 00
Madison	75	200 00	1,899	2,663 00	3,200 00	700,000 00	2,500 00
Manitowoc	89	132 97	1,487	1,813 00	19,000 00	174,500 00	2,500 00
Marshfield	224	143 94	2,445	3,000 00	.....	104,000 00	1,850 00
Mellen	150	132 00	105	800 00	3,000 00	50,000 00	100 00
Menasha	178	132 00	1,402	1,572 00	6,000 00	75,000 00	200 00
Menomonie	250	446 98	3,000	5,046 98	9,125 00	125,000 00	1,850 00
Merrill	.....	.....	2,400	2,000 00	7,000 00	135,000 00	1,600 00
Milwaukee	212	788 70	31,939	24,014 63	319,640 00	4,300,000 00	6,000 00

Statistical Tables.

Mineral Point	150	135 00	1,300	1,000 00	650 00	50,000 00	1,700 00
Monroe	.....	.....	100	400 00	.....	.....	1,750 00
Neenah	29	21 10	1,337	1,324 40	9,800 00	203,000 00	2,000 00
New London	50	25 00	1,000	800 00	1,200 00	70,000 00	1,400 00
Oconomowoc	170	92 57	3,800	4,000 00	1,000 00	50,000 00	1,500 00
Oconto	.....	.....	475	310 00	1,000 00	130,000 00	1,700 00
Onalaska	92	135 90	1,108	860 00	1,300 00	17,000 00	1,000 00
Oshkosh	613	510 95	2,753	2,482 95	3,781 00	411,847 00	2,500 00
Peshtigo	150	125 00	1,275	1,000 00	5,500 00	12,000 00	100 00
Portage	10	12 00	770	654 00	4,350 00	70,000 00	1,700 00
Prairie du Chien	100	125 00	1,200	1,100 00	700 00	45,000 00	75 00
Racine	601	354 26	4,524	3,601 00	6,500 00	603,600 00	2,700 00
Reedsburg	90	100 00	1,040	930 0	1,200 00	67,000 00	1,450 00
Rhinelander	.....	.....	2,312	1,900 00	6,150 00	96,500 00	200 00
Rice Lake	141	106 04	1,075	1,224 00	4,000 00	67,200 00	1,500 00
Ripon	15	12 00	750	1,000 00	1,000 00	70,000 00	1,400 00
Sheboygan	145	305 40	4,500	3,000 00	7,300 00	270,000 00	2,200 00
South Milwaukee	244	250 00	2,324	950 00	600 00	58,000 00	1,500 00
Stanley	100	98 00	600	400 00	5,000 00	70,000 00	1,400 00
Stevens Point	300	158 00	4,320	3,400 00	2,700 00	145,000 00	1,900 00
Stoughton	141	163 00	1,461	1,813 00	1,500 00	160,000 00	1,900 00
Sturgeon Bay	252	217 45	483	509 90	4,200 00	60,000 00	1,800 00
Superior	125	85 00	3,541	3,350 00	9,497 97	617,341 68	2,600 00
Tomahawk	.....	.....	1,200	1,000 00	.....	97,000 00	1,350 00
Two Rivers	19	12 80	1,561	1,500 00	16,122 36	98,400 00	1,800 00
Viroqua	90	75 00	1,860	1,575 00	3,500 00	75,000 00	1,650 00
Washburn	275	150 00	6,000	5,000 00	10,000 00	75,000 00	1,500 00
Watertown	50	84 64	2,050	1,184 64	2,000 00	125,000 00	2,020 00
Waukesha	759	308 76	759	3,690 00	15,200 00	225,000 00	2,100 00
Waupaca	50	65 00	850	1,050 00	3,150 00	35,000 00	1,500 00
Waupun	60	70 00	1,250	.....	1,000 00	.....	1,400 00
Wausau	212	200 00	2,075	1,800 00	.....	300,000 00	2,500 00
Wauwatosa	112	143 00	3,519	236 80	1,929 04	60,000 00	1,800 00
West Allis	141	123 33	878	1,449 44	1,190 00	89,060 00	1,800 00
Whitewater	25	92 00	815	1,275 00	1,300 00	43,000 00	1,800 00

CITIES UNDER CITY SUPERINTENDENTS—FINANCIAL RECEIPTS, 1909-1910.

CITIES	Amount on hand June 30, 1909.	From taxes for building and repairs.	From taxes for teachers' wages.	From general tax for school purposes.	From taxes levied by county board.	From income of school fund.	From all other sources.	Total.
Totals	$1,808,724 82	$172,962 11	$63,944 81	$2,551,741 05	$621,972 51	$702,647 94	$840,609 08	$6,762,600 82
Antigo	.....	.....	.....	$25,500 00	$5,774 21	$5,946 40	$5,286 02	$42,506 63
Appleton	$9,554 16	.....	.....	64,875 00	12,362 35	13,671 18	30,439 27	130,401 96
Ashland	10,261 51	.....	.....	46,150 00	10,788 17	11,997 25	4,199 02	83,345 95
Baraboo	18,388 01	$2,000 00	.....	25,550 00	3,311 58	3,474 54	2,281 74	55,005 87
Beaver Dam	8,057 59	1,100 00	$15,500 00	8,225 00	4,260 67	5,581 92	317 15	43,042 33
Beloit	5,487 05	9,111 25	.....	71,289 72	10,232 91	9,862 55	3,488 06	109,471 54
Berlin	12,904 28	.....	.....	11,000 00	3,600 63	3,479 18	21,664 56	52,648 65
Brodhead	1,231 11	.....	.....	9,440 32	2,148 94	1,174 81	447 07	14,442 25
Chippewa Falls	24,050 16	.....	.....	29,500 00	8,000 00	7,558 62	1,346 31	70,450 09
Columbus	6,091 96	1,700 00	.....	9,000 00	1,581 75	387 99	1,594 53	20,306 23
De Pere	7,257 05	.....	.....	5,000 00	1,923 22	2,321 28	283 17	16,784 82
Eau Claire	14,926 49	.....	.....	80,700 00	15,848 24	14,903 14	8,545 92	134,918 79
Fond du Lac	92,610 06	.....	.....	18,089 73	15,583 10	15,601 76	3,256 98	143,141 63
Fort Atkinson	530 70	.....	.....	15,913 30	2,566 78	2,998 36	13,211 96	35,222 07
Grand Rapids	1,199 54	.....	.....	35,000 00	.....	9,519 81	1,614 14	47,333 49
Green Bay	4,328 52	.....	.....	52,807 74	17,550 24	18,407 85	138,536 46	231,630 81
Hudson	9,581 56	.....	.....	11,926 06	2,073 44	2,088 90	1,801 96	27,471 92
Janesville	9,730 66	.....	.....	40,000 00	9,245 11	9,462 72	18,114 36	86,552 85
Kaukauna	5,398 47	6,999 37	.....	.....	5,710 63	4,578 96	4,756 80	27,444 20
Kenosha	18,424 25	.....	.....	48,138 75	12,270 00	13,688 37	61,981 12	154,452 49
La Crosse	49,401 15	.....	.....	96,132 25	22,618 89	22,967 18	1,648 12	192,767 59
Ladysmith	5,408 44	.....	.....	11,000 00	1,333 74	1,274 85	176 00	19,196 03
Lake Geneva	5,078 70	.....	.....	28,220 00	.....	7,273 06	8,334 77	49,016 53
Madison	33,903 56	.....	.....	90,000 00	14,057 00	14,320 57	41,123 56	193,404 69
Marinette	1,549 43	.....	.....	29 000 00	14,054 30	14,441 26	2,253 90	61,298 89
Marshfield	12,007 76	18,168 00	.....	16,500 00	5,114 17	4,989 50	784 49	57,513 92
Mellen	291 64	.....	.....	10,000 00	.....	1,678 39	14,907 56	26,877 59
Menasha	11,695 22	.....	.....	8,400 00	5,512 47	5,475 24	739 99	31,822 92
Menomonie	13,689 95	.....	.....	24,481 61	4,910 63	4,169 63	2,288 67	49,540 49
Merrill	.....	.....	.....	20,765 00	8,000 06	7,390 06	714 99	36,870 05
Milwaukee	1,004,772 03	115,000 00	.....	800,000 00	250,082 26	261,404 29	370,164 19	2,801,372 77
Mineral Point	810 98	.....	.....	11,220 00	.....	4,589 29	1,337 04	17,987 31
Monroe	2,129 36	.....	.....	27,470 00	2,674 30	2,687 72	1,333 42	36,294 80
Neenah	3,690 02	.....	.....	19,470 33	4,217 43	4,565 41	2,693 96	34,637 65

Statistical Tables.

New London	2,559 49			9,220 00		2,594 88	1,529 26	15,903 63
Oconomowoc	10,716 72	500 00	7,500 00	7,300 00	2,160 42	2,309 85	2,990 45	33,477 44
Oconto	333 00		17,200 00	1,500 00	4,877 47	4,610 80	851 00	29,372 27
Onalaska	3,056 06			4,200 00	844 40	333 24	556 74	9,490 43
Oshkosh	9,480 97	16,883 49	1,343 33	69,897 60	23,076 36	23,880 77	497 63	145,059 64
Peshtigo	961 48			6,500 00	1,677 41	1,576 91	503 19	11,238 99
Portage				10,000 00	3,912 44	3,980 52	1,678 77	19,571 73
Prairie du Chien	6,228 86			4,200 00	2,171 30	1,961 14	1,859 49	16,420 79
Racine	56,546 65			100,792 30		28,207 49	4,617 89	190,164 33
Reedsburg	9,326 48			9,300 00	2,128 92	2,437 51	1,038 50	24,731 41
Rhinelander	7,271 24		387 99	19,600 00		4,235 88	344 68	31,239 74
Rice Lake	13,426 66			17,000 60	2,708 44	2,901 25	2,878 91	38,925 26
Ripon	8,304 32			12,784 38	3,748 25	387 99	1,354 19	21,579 13
Sheboygan	48,994 46			44,546 18	19,635 34	20,443 37	3,088 59	136,907 94
South Milwaukee	1,088 21			6,600 00	4,281 08	4,011 13	10,546 60	26,477 02
Stanley	11,024 75			10,175 00		2,183 24	1,788 06	25,121 05
Stevens Point	17,730 95			34.845 00		7,582 95	2,497 84	62,606 74
Stoughton				28,014 19	3,151 90	3,512 89	1,560 68	36,239 66
Sturgeon Bay	7,644 27			9,650 00	3,079 43	3,646 20	896 03	24,915 93
Superior	99,305 66			152,000 00	20,188 12	20,188 12	5,861 91	297,543 81
Tomahawk	6,321 47	1,500 00		14,500 00	2,500 00	2,000 00	370 00	27,251 47
Two Rivers	11,794 20			19,475 00	3,980 72	4,112 81	738 01	40,100 74
Viroqua				14,996 60	1,521 63	1,463 64	2,832 38	20,814 25
Washburn	7,808 19			11,800 00	2,890 25	3,498 08	31 40	26,027 92
Watertown	14,261 38			18,427 00	7,906 83	7,692 53	567 00	48,854 69
Waukesha	17,209 87		387 99	20,000 00	4,795 14	4,893 40	4,468 24	51,754 64
Waupaca	3,907 40			9,000 00	1,707 00	1,863 76	3,235 03	19,713 19
Waupun	4,745 64		9,625 00		1,749 30	2,278 59	375 15	18,773 68
Wausau				50,000 00	13,348 74	13,802 99	2,999 18	80,150 91
Wauwatosa	7,182 25			14,470 00	2,398 90	2,376 47	1,786 26	28,213 88
West Allis	15,572 37		12,000 00	7,000 00	2,801 76	2,949 49	1,498 30	41,821 92
Whitewater	6,444 51			13,683 00	3,378 80	387 99	3,049 49	26,943 79

CITIES UNDER CITY SUPERINTENDENTS—FINANCIAL DISBURSEMENTS, 1909-1910.

CITIES.	For building and repairing.	For apparatus.	For wages of male teachers.	For wages of female teachers.	For old indebtedness.	For school furniture.	For salary clerk of board of education.	For all other purposes.	Total.	Balance on hand, June 30, 1910.	Deficit June 30, 1910.
Totals	$764,332 52	$27,274 69	$381,208 70	$2,567,553 42	$119,093 07	$30,248 81	$16,354 97	$1,080,148 40	$4,986,214.58	$1,795,231.56	$18,845 82
Antigo	$1,081 50	$300 00	$6,200 00	$21,905 80	$863 01	$350 00	$150 00	$10,823 02	$41,663 33	$943 30	.....
Appleton	2,824 65	1,989 47	13,605 56	46,595 24	23,215 85	212 62	320 00	32,233 23	120,996 62	9,405 34	.....
Ashland	2,989 13	341 21	13,220 00	33,331 80	.....	763 46	180 00	24,786 20	75,611 80	7,734 15	.....
Baraboo	4,986 82	113 96	2,912 50	17,231 70	.....	159 92	270 00	8,469 83	20,861 14	34,144 73	.....
Beaver Dam	323 43	.....	3,250 00	12,950 00	.....	.....	.....	15,601 29	32,124 72	10,917 61	.....
Beloit	14,641 02	800 00	7,822 50	41,054 55	24,049 50	93 57	300 00	17,335 48	106,096 62	3,374 92	.....
Berlin	.....	63 50	2,305 00	9,426 74	.....	192 97	130 00	7,245 40	19,363 61	33,285 04	.....
Brodhead	.....	221 02	540 00	3,870 00	3,600 00	179 04	100 00	5,185 81	13,695 87	746 33	.....
Chippewa Falls	2,690 52	334 15	10,428 65	20,470 65	.....	.....	158 32	8,442 04	42,524 33	27,925 76	.....
Columbus	1,700 00	54 00	2,365 00	8,241 25	.....	85 00	.....	945 20	13,390 45	6,915 78	.....
De Pere	2,331 02	91 77	1,800 00	4,916 50	.....	492 10	50 00	2,144 25	11,325 64	5,459 18	.....
Eau Claire	10,732 00	1,573 93	14,719 88	57,652 48	5,365 00	173 80	1,080 00	27,342 18	118,639 27	16,279 52	.....
Fond du Lac	9,013 81	.....	6,099 75	45,531 82	.....	2,289 44	.....	13,569 86	76,504 68	66,636 95	.....
Fort Atkinson	11,124 53	46 99	4,052 50	10,158 75	4,825 56	475 68	200 00	4,696 87	35,580 88	.....	358 81
Grand Rapids	4,828 06	786 48	6,002 14	18,963 47	1,308 99	2,158 58	100 00	13,050 95	47,193 67	139 82	.....
Green Bay	96,918 20	509 44	9,580 00	56,010 00	.....	14 50	.....	15,890 31	178,922 45	52,708 36	.....
Hudson	2,470 70	343 50	2,667 50	8,726 51	.....	.....	100 00	3,445 36	17,753 57	9,718 35	.....
Janesville	2,154 62	1,838 77	8,464 40	34,082 20	14,500 00	.....	1,000 00	11,590 23	73,629 32	12,923 53	.....
Kaukauna	3,998 00	30 00	2,115 00	8,003 97	1,475 00	.....	50 00	8,055 10	23,727 07	3,717 13	.....
Kenosha	48,960 09	250 00	6,000 00	40,395 00	.....	1,000 00	75 00	27,327 67	124,007 76	30,444 73	.....
La Crosse	6,888 52	1,361 29	21,029 25	70,953 02	.....	334 97	2,500 00	33,671 16	136,738 21	56,049 36	.....
Ladysmith	2,500 00	1,200 00	1,400 00	7,740 00	500 00	250 00	90 00	2,495 93	16,175 93	3,017 10	.....
Lake Geneva	9,215 44	.....	3,596 25	13,040 50	.....	.....	300 00	19,314 19	45,466 38	3,550 15	.....
Madison	34,485 57	77 90	15,535 00	72,813 12	.....	28 60	200 00	31,126 20	154,266 39	39,138 30	.....
Marinette	2,421 43	2,072 85	5,020 08	35,772 20	.....	1,758 58	200 00	13,251 01	60,496 10	802 79	.....
Marshfield	14,040 00	36 70	2,800 00	14,297 50	3,360 00	.....	300 00	7,863 92	42,698 12	14,815 80	.....
Mellen	300 00	200 00	2,040 00	5,670 00	.....	600 00	50 00	2,363 00	11,223 00	15,654 59	.....
Menasha	3,565 28	243 10	3,570 00	10,925 00	.....	.....	75 00	3,422 96	21,801 34	10,021 58	.....
Menomonie	364 71	125 02	3,390 00	19,598 00	.....	83 69	.....	10,918 86	34,480 28	15,060 21	.....
Merrill	1,282 28	947 11	7,140 00	21,904 16	2,653 04	2,017 95	.....	3,489 69	39,434 23	.....	2,564 18
Milwaukee	378,397 86	3,918 21	.....	1,094,982 25	.....	7,301 81	3,000 00	352,464 44	1,840,072 57	961,300 20	.....
Mineral Point	935 89	134 89	2,510 00	8,163 00	.....	196 87	.....	3,046 98	14,987 58	2,990 73	.....
Monroe	4,402 68	200 00	3,055 00	13,711 84	4,000 00	.....	100 00	8,798 75	34,263 27	2,031 53	.....
Neenah	2,067 91	371 45	5,175 00	16,630 06	.....	.....	75 00	8,839 38	33,158 79	1,478 86	.....
New London	561 24	187 86	2,075 00	7,611 25	.....	278 76	.....	3,748 44	14,462 55	1,441 08	.....

Statistical Tables.

Oconomowoc	365 54	32 20	2,212 50	10,684 49	3,310 50	.....	200 00	4,267 72	21,072 95	12,404 49	.....
Oconto	2,500 00	443 18	5,022 00	11,655 00	5,800 00	406 14	.....	5,046 27	30,372 54	.....	1,000 27
Onalaska	373 71	185 00	1,000 00	3,456 00	.....	.....	.....	1,052 15	6,066 86	3,423 57	.....
Oshkosh	16,888 49	608 63	19,648 19	75,181 23	.....	441 57	.....	23,935 77	136,698 88	8,360 76	.....
Peshtigo	116 29	45 53	1,784 97	6,080 00	.....	105 89	100 00	2,068 15	10,250 83	988 16	.....
Portage	1,898 68	77 13	1,700 00	12,850 00	1,761 10	34 23	165 00	4,715 83	22,196 97	.....	2,625 24
Prairie du Chien	294 75	75 00	1,175 00	5;400 00	1,200 00	100 00	120 00	1,498 83	9,858 58	6,562 21	.....
Racine	6,628 34	267 74	25,098 25	90,182 67	.....	1,154 11	941 65	35,300 90	159,573 66	30,500 67	.....
Reedsburg	221 29	330 66	2,530 00	8,245 47	.....	57 10	100 00	3,805 67	15,290 19	9,441 22	.....
Rhinelander	522 70	.....	3,050 00	14,688 53	.....	.....	.....	7,321 87	25,583 10	5,656 64	.....
Rice Lake	396 04	40 83	2,220 00	13,185 00	.....	398 83	100 00	8,421 14	24,756 84	14,168 42	.....
Ripon	422 74	73 99	2,250 00	9,630 00	.....	58 15	150 00	3,759 51	16,344 39	5,234 74	.....
Sheboygan	1,740 33	980 54	18,150 00	55,229 25	.....	450 00	.....	16,666 01	93,216 13	43,691 81	.....
South Milwaukee	.....	10 00	2,300 00	11,605 00	.....	75 00	120 00	4,802 91	18,912 91	7,564 11	.....
Stanley	315 00	496 10	.....	12,159 62	.....	.....	.....	5,829 50	18,800 22	6,320 83	.....
Stevens Point	6,197 57	169 95	4,705 00	19,695 41	.....	262 14	150 00	13,934 41	45,114 48	17,492 26	.....
Stoughton	273 40	467 81	3,430 00	15,006 87	8,468 74	400 00	100 00	6,939 33	35,086 15	1,153 51	.....
Sturgeon Bay	320 03	111 14	1,800 00	11,562 50	.....	56 37	.....	5,435 60	19,285 64	5,630 29	.....
Superior	5,151 69	310 50	28,136 55	102,735 65	.....	3 19	1,620 00	81,728 34	220,001 73	77,542 08	.....
Tomahawk	1,660 56	72 07	2,430 00	9,985 00	.....	144 03	100 00	7,711 72	22,103 38	5,148 09	.....
Two Rivers	15,116 16	627 29	2,625 00	8,976 66	2,000 00	256 45	.....	5,848 56	35,450 12	4,650 62	.....
Viroqua	209 77	75 00	3,675 00	7,245 00	2,000 00	157 37	150 00	6,841 52	20,353 66	460 59	.....
Washburn	1,511 31	77 69	2,500 00	11,445 62	.....	447 55	.....	4,611 32	20,593 89	5,434 09	.....
Watertown	913 69	126 82	6,720 00	14,339 32	.....	967 94	260 00	8,592 80	31,920 57	16,934 12	.....
Waukesha	1,514 85	110 27	6,335 53	17,728 99	.....	319 61	250 00	9,883 01	36,142 27	15,612 37	.....
Waupaca	79 80	76 30	2,212 50	8,488 79	.....	78 50	150 00	3,802 91	14,888 80	4,824 39	.....
Waupun	667 55	.....	3,371 25	7,401 25	.....	212 00	75 00	2,999 40	14,726 45	4,047 23	.....
Wausau	11,690 89	180 36	12,266 00	47,618 81	5-851 78	1,156 85	.....	14,183 04	92,447 73	.....	12,296 82
Wauwatosa	396 91	104 11	4,175 00	9,798 12	.....	14 00	100 00	4,215 78	18,803 92	9,409 96	.....
West Allis	590 96	98 76	3,800 00	11,987 75	.....	680 71	250 00	5,651 01	23,009 19	18,812 73	.....
Whitewater	666 57	235 57	2,900 00	10,575 00	.....	.....	.....	6,293 28	20,670 42	6,273 37	.....

FREE HIGH SCHOOLS HAVING FOUR YEAR COURSES, 1909-1910.

Location.	Principal.	Legal qualifications of principal.	Salary of the principal.	No. teachers employed.		Enrollment in High School.			
						Pupils under 20 years of age.			Pupils over 20.
				Male.	Fem.	Male.	Fem.	Total.	
Totals & average....	.....	.....	$1,175 66	471	860	11,976	15,561	27,537	177
Abbotsford.....	W. S. Bailey.....	Platteville N. S. Dip	$1,300 00	1	2	19	33	52	2
Albany.....	A. O. Schultz.....	Platteville N. S. Dip.....	855 00	1	2	27	27	54	.....
Algoma	J. L. Dahl.....	River Falls N. S. Dip....	1,300 00	1	3	48	69	107	.....
Alma.....	C. D. Donaldson.....	Superior N. S. Dip.....	1,000 00	1	2	17	42	59	.....
Alma Center.....	Eldon Witter.....	Beloit Col. Dip.....	810 00	1	1	21	26	47	.....
Almond	E. F. Priest.....	Stevens Point N. S. Dip.	720 00	1	1	12	18	30	.....
Amery	George DeGuire	Oshkosh N. S. Dip.....	1,200 00	2	1	21	26	47	.....
Amherst.....	J. E. Heffernan.....	Platteville N. S. Dip.....	900 00	1	1	18	31	49	.....
Antigo	W. H. Hickok.....	Unlimited State Cert.....	2,000 00	6	10	263	162	325	.....
Appleton	Paul G. W. Keller...	Milwaukee N. S. Dip....	2,000 00	6	13	157	199	356	2
Arcadia.....	Robt. Lohrie	Unlimited State Cert.....	1,200 00	1	3	46	48	94	1
Arena.....	E. K. Lightcap.....	Platteville N. S. Dip.....	900 00	1	1	19	23	43	.....
Argyle	C. E. Tredinnick	Platteville N. S. Dip.....	1,000 00	1	2	35	30	65	1
Ashland.....	H. B. Crothers.....	Monmouth Col. Dip.....	1,500 00	6	12	195	218	413	.....
Athens..... ..	C. E. Hulteen.....	River Falls N. S. Dip....	1,000 00	1	2	21	20	41	.....
Augusta	L. C. Hatch.....	Platteville N. S. Dip.....	1,500 00	2	2	37	67	104	.....
Avoca.....	Peter Peterson	Milwaukee N. S. Dip....	700 00	1	1	10	16	26	.....
Baldwin.....	G. M. Appleman.....	Stevens Point N. S. Dip..	855 00	2	1	35	57	92	.....
Bangor.....	Chester W. Collmann	Univ. of Wisconsin Dip..	810 00	1	2	23	27	50	.....
Baraboo.....	H. R. Chamberlain..	Univ. of Wisconsin Dip..	1,800 00	3	7	106	157	263	2

Statistical Tables.

Barron	C. J. McCormick	Platteville N. S. Dip	1,150 00	2	2	40	80	120	.....
Bayfield	H. V. Stahl	Univ. of Wisconsin Dip	1,600 00	2	4	33	46	79	.....
Beaver Dam	John T. Wilson	Indiana Univ. Dip	1,600 00	1	3	55	64	119	.....
Belleville	W. N. Steil	Platteville N. S. Dip	1,000 00	1	2	14	30	44	.....
Belmont	P. P. Patterson	Milwaukee N. S. Dip	950 00	1	2	16	23	39	2
Beloit	John C. Pierson	Northwestern Univ. Dip	2,000 00	5	11	186	264	450	4
Benton	James R. Wallin	Platteville N. S. Dip	855 00	1	2	20	18	38	.....
Berlin	W. T. Anderson	Univ. of Wisconsin Dip	1,450 00	2	4	50	84	134	.....
Birnamwood	Everett C. Hirsch	Oshkosh N. S. Dip	765 00	1	1	12	29	41	.....
Black Earth	F. B. Green	Univ. of Wisconsin Dip	1,000 00	1	1	20	21	41	.....
Black River Falls	D. L. Hennessey	Univ. of Wisconsin Dip	1,600 00	2	4	41	92	133	1
Blair	H. B. Brown	Special License	1,080 00	1	2	35	46	81	.....
Blanchardville	Wm. A. Lamb	Ripon Col. Dip	855 00	2	.....	20	40	60	1
Bloomer	L. A. Simnicht	Oshkosh N. S. Dip	1,000 00	1	2	15	44	59	.....
Bloomington	W. F. Headley	Indiana Univ. Dip	1,080 00	2	2	40	45	85	2
Boscobel	William C. Knoelk	Univ. of Wisconsin Dip	1,300 00	1	4	50	57	107	1
Boyd	E. H. Bratberg	River Falls N. S. Dip	720 00	1	1	9	17	26	.....
Brandon	Oscar Lee	Platteville N. S. Dip	855 00	1	2	16	29	45	.....
Brillion	A. L. Simon	Oshkosh N. S. Dip	765 00	1	1	31	22	53	.....
Brodhead	Herbert D. Laube	Univ. of Wisconsin Dip	1,200 00	1	3	37	33	70	.....
Brooklyn	J. A. Murray	Whitewater N. S. Dip	675 00	1	1	19	13	32	.....
Bruce	Edward J. Young	Oshkosh N. S. Dip	855 00	1	2	14	24	38	.....
Burlington	J. S. Miller	Beloit Col. Dip	1,575 00	3	3	45	83	128	.....
Cadott	M. B. Franklin	Oshkosh N. S. Dip	810 00	1	1	16	26	42	.....
Cambria	Ulysses T. Cady	Unlimited State Cert	810 00	1	2	15	26	41	1
Cambridge	A. M. Field	Whitewater N. S. Dip	1,125 00	1	2	19	38	67	.....
Campbellsport	Geo. J. Ritter	Oshkosh N. S. Dip	810 00	1	1	14	19	33	.....
Cashton	Frank C. Bray	Platteville N. S. Dip	1,350 00	1	2	38	31	69	.....
Cassville	W. W. Stewart	Oshkosh N. S. Dip	1,015 00	2	1	18	40	58	1
Cedarburg	W. H. Fromm	Milwaukee N. S. Dip	1,050 00	2	2	57	44	101	5
Chetek	B. B. Schroeder	Oshkosh N. S. Dip	810 00	1	4	47	37	84	.....
Chilton	G. M. Morrissey	Unlimited State Cert	1,400 00	1	4	47	57	104	.....
Chippewa Falls	A. G. Findlay	Univ. of Wisconsin Dip	1,350 00	5	7	134	131	265	6
Clinton	S. P. Reese	Whitewater N. S. Dip	1,100 00	1	3	30	27	57	.....
Clintonville	F. L. Kneip	Oshkosh N. S. Dip	1,100 00	1	3	35	55	90	1
Cobb	C. E. Lamb	Univ. of Wisconsin Dip	832 50	1	2	20	26	46	.....

FREE HIGH SCHOOLS HAVING FOUR YEAR COURSES, 1909-1910—Continued.

Location.	Principal.	Legal qualifications of principal.	Salary of the principal.	No. teachers employed.		Enrollment in High School.			
						Pupils under 20 years of age.			Pupils over 20.
				Male.	Fem.	Male.	Fem.	Total.	
Colby	Imelia J. Slinde	Univ. of Wisconsin Dip.	$850 00	1	2	34	31	65	.....
Colfax	Robt. Morrison	Stevens Point N. S. Dip.	765 00	1	1	18	14	32	.....
Columbus	Fred Thomson	Univ. of Wisconsin Dip.	1,700 00	1	7	62	62	124	.....
Crandon	A. A. Blandin	Oshkosh N. S. Dip.	1,400 00	1	3	28	34	62	.....
Cuba City	F. E. Ralph.	Platteville N, S. Dip.	1,050 00	1	3	29	33	62	.....
Cumberland	John L. Grindell	Platteville N. S. Dip.	1,500 00	2	3	45	63	108	1
Darien	F. O. Bartelt	Whitewater N. S. Dip.	900 00	1	2	18	8	28	.....
Darlington	Walter W. Woolworth	Platteville N. S. Dip.	1,300 00	1	4	41	52	93	1
Deerfield	F. W. Oldenberg	Oshkosh N. S. Dip.	1,000 00	2	1	25	19	44	.....
De Forest	E. C. Meland	Univ. of Wisconsin Dip.	1,440 00	1	3	46	69	115	.....
Delavan	H. A. Melcher	Milwaukee N. S. Dip.	1,400 00	2	3	40	73	113	.....
De Pere	Charles Bishop	Univ. of Wisconsin Dip.	1,300 00	1	3	29	25	54	.....
Dodgeville	H. W. Kircher	Univ. of Wisconsin Dip.	1,350 00	4	4	75	109	184	.....
Durand	J. P. Goebel	Univ. of Wisconsin Dip.	1,125 00	1	2	32	56	88	.....
Eagle River	Alvin Olson	Platteville N. S. Dip	1,200 00	1	2	27	22	49	.....
East Troy	William F. Weisand.	Milwaukee N. C. Dip.	900.00	1	2	24	32	56	.....
Eau Claire	M. S. Frawley	Univ. of Wisconsin Dip.	1,900.00	9	17	287	328	615	6
Edgar	J. E. Giessel	Unlimited State Cert.	810.00	1	2	16	22	38	3
Edgerton	E. L. Roethe	Univ. of Wisconsin Dip.	1,400.00	2	4	51	95	146	.....
Elkhorn	John Dixon	Unlimited State Cert.	1,425.00	1	6	74	82	156	.....
Elmwood	W. C. White	River Falls N. S. Dip.	1,300.00	1	1	.....	.....	.....	.....

Statistical Tables.

Elroy	Walter S. Hake	Whitewater N. S. Dip.	1,300 00	2	3	40	68	108	.....
Ellsworth	Wm. D. Sansum	Stevens Point N. S. Dip.	1,350 00	2	4	58	92	150	4
Evansville	Frank J. Lowth	Whitewater N. S. Dip.	1,350 00	2	3	52	61	113	.....
Fairchild	Frank G. Jones	Oshkosh N. S. Dip.	1,080 00	1	1	22	26	48	.....
Fennimore	Richard Zeidler	Winona N. S. Dip.	1,125 00	1	3	43	60	103	.....
Fifield	Luke F. Burns	Oshkosh N. S. Dip.	765 00	1	1	7	13	20	.....
Florence	Lewis A. Jones	Univ. of Wisconsin Dip.	1,200 00	1	3	22	48	70	.....
Fond du Lac	I. O. Hubbard	Univ. of Wisconsin Dip.	1,500 00	6	10	188	262	450	.....
Ft. Atkinson	J. A. Hagemann	Univ. of Wisconsin Dip.	1,800 00	4	4	99	88	187	.....
Fountain City	J. F. Bergen	Whitewater N. S. Dip.	1,100 00	1	2	19	15	34	.....
Fox Lake	Francis R. Nash	Univ. of Wisconsin Dip.	1,100 00	1	2	16	24	40	.....
Galesville	H. C. Almy	River Falls N. S. Dip.	1,400 00	1	3	33	75	108	.....
Genoa Junction	Frank Schofield	River Falls N. S. Dip.	765 00	1	1	15	26	41	.....
Gillett	C. E. Hughes	Platteville N. S. Dip.	1,000 00	1	1	10	6	16	.....
Glenbeulah	Elizabeth A. Hoskins	Platteville N. S. Dip.	800 00	.....	2	15	18	.33	.....
Glenwood	W. J. Arnold	Oshkosh N. S. Dip.	950 00	2	2	28	80	108	.....
Grand Rapids	Lester R. Creutz	Univ. of Wisconsin Dip.	1,100 00	6	10	118	148	266	.....
Gratiot	Belle McKernan	Platteville N. S. Dip.	675 00	.....	1	11	11	22	.....
Grantsburg	Jno. M. Hammer	River Falls N. S. Dip.	900 00	1	2	25	59	84	.....
Green Bay (East)	Wm. O. Brown	Oshkosh N S Dip.	1,650 00	4	9	142	141	283	.....
Green Bay (West)	C. F. Cole	Lawrence Col. Dip.	1,400 00	3	7	101	138	239	.....
Green Lake	G. B. Mortimer	Oshkosh N. S. Dip.	900 00	1	2	20	16	36	.....
Greenwood	Frank E. Trafzer	Indiana Univ. Dip.	1,000 00	1	2	34	39	73	.....
Hammond	Simon P. Norstrom	River Falls N. S. Dip.	765 00	1	2	23	46	69	.....
Hartford	W. E. Elmer	Univ. of Wisconsin Dip.	1,600 00	1	6	95	89	184	.....
Hayward	W. O. Hall	Milwaukee N. S. Dip.	1,543 88	3	3	35	47	82	1
Hazel Green	Samuel S. Wilson	Platteville N. S. Dip.	810 00	2	1	21	24	45	.....
Highland	Henry C. Haecker	Univ. of Wisconsin Dip.	1,100 00	1	1	15	30	45	.....
Hillsboro	C. I. Coates	Whitewater N. S. Dip.	900 00	1	2	26	31	57	.....
Hixton	F. A. Burchel	Univ. of Wisconsin Dip.	1,000 00	1	1	24	27	51	.....
Horicon	T. L. Bewick	River Falls N. S. Dip.	1,300 00	1	3	44	41	85	.....
Hortonville	Roy Milton Lewis	Lawrence Col. Dip.	810 00	1	1	25	25	50	1
Hudson	F. R. Hamilton	Oshkosh N. S. Dip.	1,700 00	2	5	80	111	191	.....
Humbird	F. R. Van Keuren	Lawrence Col. Dip.	720 00	1	1	9	19	28	.....
Hurley	J. E. Murphy	Univ. of Michigan Dip.	1,450 00	3	2	42	63	105	.....
Independence	Fred W. Lamson	River Falls N. S. Dip.	675 00	1	1	15	13	28	.....

FREE HIGH SCHOOLS HAVING FOUR YEAR COURSES, 1909-1910—Continued.

Location.	Principal.	Legal qualifications of principal.	Salary of the principal.	No. teachers employed.		Enrollment in High School.			
						Pupils under 20 years of age.			Pupils over 20.
				Male.	Fem.	Male.	Fem.	Total.	
Iola	Oscar Gunderson	Unlimited State Cert	900 00	1	2	26	34	60	.....
Iron River	W. R. Rood	Milton Col. Dip	1,305 00	1	2	13	23	36	.....
Janesville	H. C. Buell	Milwaukee N. S. Dip	2,500 00	8	7	167	239	406	.....
Jefferson	S. James Bole	Univ. of Michigan Dip	1,350 00	2	3	39	50	89	.....
Johnson Creek	Elmer B. Logue	Whitewater N. S. Dip	765 00	1	1	12	9	21	.....
Juneau	Oscar H. Bauer	Univ. of Wisconsin Dip	1,100 00	1	2	40	43	83	2
Kaukauna	L. P. Bunker	Beloit Col. Dip	1,500 00	2	4	51	82	133	.....
Kendall	A. F. Elmegreen	Unlimited State Cert	720 00	1	1	18	26	44	1
Kenosha	W. J. Hocking	Univ. of Wisconsin Dip	1,600 00	3	8	100	170	270	.....
Kewaskum	James Cavanaugh	Milwaukee N. S. Dip	1,200 00	1	1	26	25	51	.....
Kewaunee	Harry M. Comins	Univ. of Michigan Dip	1,450 00	2	2	61	41	102	1
Kiel	T. H. Rehberg	Univ. of Wisconsin Dip	1,300 00	1	2	36	26	62	.....
Kilbourne	T. M. Risk	Stevens Point N. S. Dip	1,000 00	1	2	27	55	82	1
Ladysmith	E. C. Gotham	Oshkosh N. S. Dip	1,400 00	1	3	20	49	69	1
La Farge	Z. B. Wallin	Platteville N. S. Dip	1,050 00	1	2	32	30	62	4
Lake Geneva	Marietta S. Baker	Univ. of Wisconsin Dip	810 00	2	4	76	101	177	.....
Lake Mills	O. M. Jones	Univ. of Wisconsin Dip	1,500 00	2	3	49	56	105	.....
Lancaster	F. W. Traner	Beloit Col. Dip	1,300 00	3	3	34	93	127	3
Linden	E. A. Reynolds	Univ. of Wisconsin Dip	900 00	1	2	17	11	28	.....
Little Chute	P. A. Klumb	Milwaukee N. S. Dip	950 00	1	1	12	8	20	.....

Statistical Tables.

Lodi	O. D. Witherbee	Lawrence Col. Dip.	1,250 00	2	3	51	65	116	1
Lone Rock	L. E. Weiland	Univ. of Wisconsin Dip.	810 00	1	1	19	22	41	.....
Loyal	R. M. Blackman	Milwaukee N. S. Dip.	950 00	1	2	23	31	54	.....
Manawa	J. H. Hardgrove	Oshkosh N. S. Dip.	950 00	1	3	35	42	77	1
Manitowoc	Wm. H. Luehr	Univ. of Wisconsin Dip.	1,750 00	3	1	30	30	60	.....
Marinette	Frank W. Hanft	Univ. of Minnesota Dip.	1,600 00	5	8	189	211	400	.....
Marion	M. Mortenson	Oshkosh N. S. Dip.	900 00	1	1	20	32	52	1
Markesan	E. M. Cox	Whitewater N. S. Dip.	1,000 00	1	2	20	15	35	.....
Marshall	Claude H. Eldred	River Falls N. S. Dip.	950 00	1	2	16	34	50	.....
Marshfield	D. C. Gile	Univ. of Wisconsin Dip.	1,800 00	2	6	76	112	188	.....
Mattoon	W. A. McLaughlin	Unlimited State Cert.	765 00	1	1	10	15	25	2
Mauston	C. W. McNown	Univ. of Wisconsin Dip.	1,200 00	1	4	43	94	137	2
Mayville	L. S. Keeley	Platteville N. S. Dip.	1,400 00	2	2	40	45	85	.....
Mazomanie	Henry G. Parkinson	Univ. of Wisconsin Dip.	1,200 00	1	3	31	50	81	1
Medford	J. E. Phillips	Stevens Point N. S. Dip.	1,500 00	1	7	50	82	132	.....
Mellen	W. P. Hagman	Oshkosh N. S. Dip.	1,500 00	2	2	11	47	58	.....
Melrose	Joseph Stoehr	Univ. of Wisconsin Dip.	810 00	1	1	10	26	36	2
Menasha	John Callahan	Unlimited State Cert.	1,800 00	3	5	48	59	107	.....
Menomonee Falls	Fred L. Witter	Beloit College Dip.	1,000 00	2	2	51	62	113	2
Merrill	William Miller	Univ. of Wisconsin Dip.	1,400 00	3	7	122	148	270	2
Merrillan	Karl Everts	Univ. of Wisconsin Dip.	1,000 00	1	1	13	17	30	.....
Middleton	Chas. A. Jahr	Milwaukee N. S. Dip.	1,200 00	1	2	28	28	56	.....
Milton	J. F. Whitford	Univ. of Wisconsin Dip.	1,100 00	1	3	31	47	78	3
Milton Junction	Geo. R. Ray	Univ. of Wisconsin Dip.	1,125 00	1	3	19	30	49	1
Mineral Point	R. E. Loveland	Oberlin Col. Dip.	1,700 00	2	4	76	92	168	.....
Minocqua	R. E. Brasure	Stevens Point N. S. Dip.	900 00	1	2	11	19	30	.....
Mondovi	W. T. Ream	Beloit Col. Dip.	1,600 00	2	3	54	64	118	.....
Monroe	Geo. Haverson	Univ. of Wisconsin Dip.	1,750 00	1	7	73	121	194	6
Montello	Louis U. St. Peter	Oshkosh N. S. Dip.	1,100 00	1	2	14	33	47	.....
Montfort	W. C. Harrison	Stevens Point N. S. Dip.	1,100 00	1	3	26	46	72	1
Mosinee	A. G. Brown	Stevens Point N. S. Dip.	720 00	1	1	16	16	32	.....
Mt. Hope	Emily Corlett	Platteville N. S. Dip.	720 00	.....	2	11	20	31	.....
Mt. Horeb	Wm. H. Kelley	Univ. of Wisconsin Dip.	1,250 00	2	3	50	67	117	2
Mukwonago	T. T. Cronin	Milwaukee N. S. Dip.	950 00	1	2	29	36	65	.....
Muscoda	B. W. Weenink	Oshkosh N. S. Dip.	1,000 00	1	1	13	25	38	.....
Necedah	V. M. Cassiday	Lawrence Col. Dip.	900 00	1	2	15	23	38	1

FREE HIGH SCHOOLS HAVING FOUR YEAR COURSES, 1909-1910—Continued.

Location.	Principal.	Legal qualification of principal.	Salary of the principal.	No. teachers employed.		Enrollment in High School.			
						Pupils under 20 years of age.			Pupils over 20.
				Male.	Fem.	Male.	Fem.	Total.	
Neenah	E. M. Beeman	Univ. of Wisconsin Dip.	2,000 00	4	5	93	102	195	2
Neillsville	Geo. M. Snodgrass	Hamline Univ. Dip.	1,450 00	3	3	64	90	154	.....
New Holstein	G. A. German	Platteville N. S. Dip.	1,000 00	1	2	26	20	46	.....
New Lisbon	Roy E. Heindal	Platteville N. S. Dip.	1,200 00	1	3	25	44	69	1
New Londen	E. W. McCrary	Lawrence Col. Dip.	1,400 00	2	4	62	57	119	.....
New Richmond	C. J. Brewer	Unlimited State Cert.	2,000 00	2	8	113	129	242	.....
North Crandon	S. W. Brunner	Oshkosh N. S. Dip.	.....	.....	.....	.....	.....	.....	.....
Norwalk	Arthur Dietz	Univ. of Wisconsin Dip.	675 00	1	1	16	19	35	1
Oakfield	L. G. Curtis	Milwaukee N. S. Dip.	950 00	1	5	28	31	59	.....
Oakwood	Joseph A. Mortimer	Oshkosh N. S. Dip.	900 00	1	1	15	11	26	.....
Oconomowoc	Myron E. Keats	Milwaukee N. S. Dip.	1,500 00	2	5	87	112	199	.....
Oconto	M. R. Stanley	Univ. of Wisconsin Dip.	1,500 00	4	4	86	118	204	3
Oconto Falls	Albert E. Schaub	Univ. of Wisconsin Dip.	1,200 00	1	3	20	24	44	.....
Omro	M. W. Vittum	Illinois Col. Dip.	1,000 00	2	2	44	72	116	.....
Onalaska	A. L. Halvorson	Whitewater N. S, Dip.	1,000 00	1	2	12	26	38	.....
Ontario	W. C. Beers	Platteville N. S. Dip.	810 00	1	1	18	23	41	.....
Oregon	Warren O. Griffin	Whitewater N. S. Dip.	900 00	1	2	23	30	53	.....
Osceola	G. M. Paulus	Superior N. S. Dip.	900 00	1	2	28	31	59	2
Palmyra	Wm. Fowlie	Unlimited State Cert.	900 00	1	3	38	50	88	2
Pardeeville	Henry T. Emmett	Oshkosh N. S. Dip.	900 00	1	2	28	29	57	.....
Park Falls	W. J. Webster	Platteville N. S. Dip.	1,000 00	1	2	19	20	39	.....

Statistical Tables.

Patch Grove	Lawrence K. Lewis	Platteville N. S. Dip	765 00	1	1	13	12	25	.....
Pepin	Oscar Klang	River Falls N. S. Dip	810 00	1	1	23	19	42	.....
Peshtigo	G. M. Murphy	Oshkosh N. S. Dip	1,200 00	1	3	27	45	72	.....
Pewaukee	E. M. Paulu	Oshkosh N. S. Dip	900 00	1	2	18	28	46	.....
Phillips	J. M. Beck	Univ. of Michigan Dip	1,500 00	2	3	20	37	57	1
Pittsville	Edward G. Reyer	Stevens Point N. S. Dip	720 00	1	5	15	20	35	.....
Plainfield	W. C. Slater	Ohio Wesleyan Univ. Dip	1,200 00	1	3	36	24	60	.....
Platteville	Chas. E. Slothower	Platteville N. S. Dip	1,600 00	2	5	53	97	150	1
Plum City	H. B. Asterud	River Falls N. S. Dip	810 00	1	1	15	11	26	.....
Plymouth	J. J. Enright	Univ. of Wisconsin Dip	1,600 00	2	6	99	114	213	4
Portage	W. G. Clough	Univ. of Wisconsin Dip	1,700 00	1	7	82	130	212	.....
Port Washington	C. H. Bachhuber	Univ. of Wisconsin Dip	1,200 00	1	3	33	52	85	.....
Potosi	Eugene A. Jewett	Platteville N. S. Dip	1,025 00	1	1	14	25	39	.....
Poynette	A. W. Kasten	Oshkosh N. S. Dip	1,000 00	1	2	31	34	65	2
Prairie du Chien	Nicholas Gunderson	Oshkosh N. S. Dip	1,175 00	1	3	27	48	75	.....
Prairie du Sac	R. S. Babington	Whitewater N. S. Dip	1,100 00	1	3	31	38	69	.....
Prentice	B. V. Christiansen	Stevens Point N. S. Dip	810 00	1	1	15	21	36	1
Prescott	Chas. J. Anderson	Superior N. S. Dip	1,100 00	1	2	23	32	55	.....
Princeton	O. C. Olman	Platteville N. S. Dip	1,200 00	2	2	28	25	53	1
Randolph	Julius Winden	Univ. of Wisconsin Dip	1,000 00	1	2	30	17	47	1
Reedsburg	A. R. Clifton	Whitewater N. S. Dip	1,450 00	2	5	73	85	158	1
Reeseville	F. C. Weidman	Whitewater N. S. Dip	720 00	1	1	15	15	30	1
Rewey	Allen P. Jenks	Platteville N. S. Dip	810 00	1	1	28	18	46	.....
Rhinelander	F. A. Harrison	Univ. of Wisconsin dip	1,700 00	2	5	71	105	176	1
Rib Lake	F. E. Dresher	Whitewater N. S. dip	1,000 00	1	2	17	19	36	.....
Rice Lake	Leo G. Schussmann	Oshkosh N. S. dip	1,500 00	2	6	77	101	178	3
Richland Center	E. G. Doudna	Platteville N. S. dip	1,500 00	3	4	89	95	184	3
Ridgeway	Clarence A. Rubado	Platteville N. S. dip	810 00	1	1	9	21	30	.....
Ripon	L. H. Moulton	Univ. of Wisconsin dip	850 00	1	4	50	61	111	1
River Falls	J. W. T. Ames	Lawrence College dip	1,700 00	2	5	78	67	145	4
Rosendale	F. L. Robbins	Upper Iowa Univ	900 00	1	1	19	23	42	.....
St. Croix Falls	Ralph Q. Klotz	Unlimited State Cert	1,164 00	2	2	38	33	71	.....
Sauk City	M. T. Buckley	Oshkosh N. S. dip	1,200 00	1	2	23	27	50	.....
Seneca	L. W. Mundhenke	Platteville N. S. dip	950 00	2	1	10	24	34	2
Sextonville	F. E. White	Whitewater N. S. dip	720 00	1	1	15	16	31	.....
Seymour	F. W. Axley	Oshkosh N. S. dip	1,100 00	2	1	36	38	74	.....

FREE HIGH SCHOOLS HAVING FOUR YEAR COURSES, 1909–1910—Continued.

Location.	Principal.	Legal qualification of principal.	Salary of the principal.	No. teachers employed.		Enrollment in High Schools.			
						Pupils under 20 years of age.			Pupils over 20.
				Male.	Fem.	Male.	Fem.	Total.	
Sharon	Bert D. Richardson	Univ. of Wisconsin dip	$1,170 00	2	2	24	38	62	.....
Shawano	J. F. Powers	Univ. of Wisconsin dip	1,350 00	1	5	63	65	128	2
Sheboygan	Wm. Urban	Univ. of Wisconsin dip	1,500 00	7	9	162	199	361	2
Sheboygan Falls	A. C. Kingsford	Univ. of Wisconsin dip	1,400 00	2	2	32	43	75	.....
Shell Lake	J. A. Lonsdorf	Milwaukee N. S. dip	1,000 00	1	8	15	37	52	.....
Shiocton	W. J. Sizer	Ripon Col. dip	720 00	1	.....	9	8	17	.....
Shullsburg	H. G. Plumb	Beloit Col. dip	950 00	1	2	32	50	82	.....
Soldiers Grove	B. F. Adams	Oshkosh N. S. dip	1,000 00	1	2	16	22	38	.....
South Milwaukee	Fred W. Hein	Whitewater N. S. dip	1,500 00	2	4	43	48	91	1
South Wayne	C. H. Gibbon	Platteville N. S. dip	975 00	1	1	10	21	31	.....
Sparta	Ella L. Esch	Univ. of Wisconsin dip	1,547 78	2	6	81	145	226	5
Spooner	Henry G. Hotz	Oshkosh N. S. dip	1,000 00	1	2	19	35	54	1
Spring Green	Francis M. Bray	Univ. of Wisconsin dip	1,275 00	1	2	19	39	58	.....
Spring Valley	George J. Bugbee	Indiana Univ. dip	1,200 00	1	2	27	27	54	2
Stanley	Merl M. Ames	Stevens Point N. S. dip	1,400 00	3	5	59	100	159	3
Stevens Point	Arnold Lau	Univ. of Wisconsin dip	950 00	3	6	96	105	201	.....
Stockbridge	Nicholas C. Schraa	Oshkosh N. S. dip	720 00	1	1	14	11	25	.....
Stoughton	George O. Banting	Unlimited state cert	1,900 00	4	8	113	168	281	3
Stratford	A. L. Stengel	Normal School dip	800 00	1	1	11	12	23	1
Sturgeon Bay	Chas. D. Stangel	Univ. of Wisconsin dip	1,800 00	1	5	76	63	139	.....

Statistical Tables.

Sun Prairie	F. O. Holt	Univ. of Wisconsin dip.	1,500 00	1	3	41	47	88	3
Thorp	E. N. Daane	Oshkosh N. S. dip.	900 00	1	1	13	26	39	.....
Tigerton	Henry Lunz	Oshkosh N. S. dip.	810 00	1	1	19	23	42	.....
Tomah	W. McNeel	Lawrence Col. dip.	1,400 00	2	5	79	105	184	7
Tomahawk	L. C. Johnson	Lawrence Col. dip.	1,350 00	2	5	52	77	129	.....
Trempealeau	P. J. Lynch	Whitewater N. S. dip.	900 00	1	1	9	23	32	.....
Two Rivers	J. J. Hamilton	Milwaukee N. S. dip.	1,800 00	2	4	50	47	97	.....
Union Grove	John W. Beath	Univ. of Wisconsin dip.	810 00	2	1	25	25	50	.....
Verona	John A. James	Platteville N. S. dip.	1,080 00	1	2	25	25	50	.....
Viola	C. E. Fawcett	Platteville N. S. dip.	1,000 00	1	2	29	33	62	.....
Viroqua	Willis P. Colburn	Univ. of Wisconsin dip.	1,650 00	4	4	83	108	191	1
Wabeno	D. M. Ryan	Superior N. S. dip.	1,600 00	1	3	23	23	46	.....
Waldo	Daniel P. Hughes	Stevens Point N. S. dip.	900 00	1	2	29	30	59	1
Walworth	Chas. F. Evans	Univ. of Wisconsin dip.	810 00	2	2	30	39	69	.....
Washburn	S. A. Oscar	Univ. of Wisconsin dip.	1.500 00	2	4	65	93	158	1
Waterford	L. R. McPherson	Whitewater N. S. dip.	902 50	1	2	20	41	61	0
Waterloo	G. W. Waite	River Falls N. S. dip.	1,200 00	1	3	31	45	76	.....
Watertown	W. P. Roseman	Univ. of Wisconsin dip	2,000 00	6	4	132	164	296	2
Waukesha	G. F. Loomis	Beloit Col. dip.	2,100 00	4	7	121	138	259	1
Waunakee	B. C. Tighe	Whitewater N. S. dip.	1,200 00	1	2	17	24	41	.....
Waupaca	John W. Steenis	Univ of Wisconsin dip.	1,500 00	2	4	174	113	187	.....
Waupun	John E. Curkeet	Platteville N. S. dip.	736 00	3	3	35	66	101	.....
Wausau	C. C. Parlin	Univ. of Wisconsin dip.	2,000 00	6	17	226	234	460	3
Wausaukee	C. J. Kreilkamp	Univ. of Wisconsin dip.	1,000 00	1	2	15	31	46	.....
Wautoma	G. E. Dafoe	Unlimited state cert.	1,200 00	1	4	26	28	54	2
Wauwatosa	Philip A. Kolb	Univ. of Wisconsin dip.	1,800 00	4	5	83	84	167	.....
West Allis	T. J. Jones	Univ. of Wisconsin dip.	1,800 00	3	3	43	56	99	.....
West Bend	D. E. McLane	Whitewater N. S. dip.	1,500 00	2	3	67	75	142	.....
Westboro	Adolph C. Mommsen	River Falls N. S. dip.	900 00	1	1	17	18	35	2
West DePere	Thomas J. Berto	Univ. of Wisconsin dip.	1,200 00	1	3	19	33	52	.....
Westfield	D. H. Reid	Stevens Point N. S. dip.	810 00	1	2	29	39	68	.....
West Salem	Chas. W. Rand	River Falls N. S. dip.	1,000 00	1	3	22	37	59	.....
Weyauwega	E. H. Miles	Stevens Point N .S.	1,150 00	1	3	29	36	65	1
Whitehall	R. C. Winger	River Falls N. S. dip.	950 00	1	2	35	33	68	1
Whitewater	C. W. Rittenberg	Oberlin Col. dip.	1,800 00	1	6	67	66	133	1
Wilmot	Irving R. Howlett	Oshkosh N. S. dip.	855 00	1	1	23	22	45	0

FREE HIGH SCHOOLS HAVING FOUR YEAR COURSES, 1909-1910—Continued.

Location.	Principal.	Legal qualification of principal.	Salary of the principal.	No. teachers employed.		Enrollment in High School.			
						Pupils under 20 years of age.			Pupils over 20.
				Male.	Fem.	Male.	Fem.	Total.	
Wilton	T. J. Hugill	Platteville N. S. dip.	$1,000 00	1	2	23	38	61	1
Winneconne	N. A. Anderson	Superior N. S. dip.	1,150 00	1	2	33	42	75	.....
Wittenberg	William J. Farrell	Unlimited State Cert.	900 00	1	2	25	32	57	.....
Wonewoc	O. P. Brown	Platteville N. S. dip.	1,000 00	1	2	24	29	53	1

FREE HIGH SCHOOLS HAVING THREE YEAR COURSES, 1909—1910.

Totals	.....	.....	$720 00	2	1	16	14	53	1
Friendship	J. J. Haas	Oshkosh N. S. dip.	765 00	1	.....	.....	.....	23	.....
Unity	F. E. Jaastad	Stevens Point N. S. dip.	675 00	1	1	16	14	30	1

FREE HIGH SCHOOLS HAVING FOUR YEAR COURSES.

Location.	Average daily attendance.	No. of days taught.	Pupils in English branches only.	Pupils in German.	Pupils in Latin.	Pupils in Greek.	Pupils in both Latin and German.	Pupils in both Latin and Greek.	Average age of pupils at entering high school.
Totals and averages..	82.4	182	16,383	7,170	4,513	.....	1,380	.....	14.5
Abbotsford	46.7	180	14	12	20	.....	5	.....	18
Albany	47.9	180	36	16	.....	.....	.....	.....	14
Algoma.....	98.5	190	67	40	.....	.....	.....	.....	14.3
Alma	54	174	59	25	.....	.....	.....	.....	15.2
Alma Center.....	41.3	180	47	.....	.....	.....	.....	.....	14
Almond	25	180	30	.....	.....	.....	.....	.....	15
Amery	35.3	180	39	.....	8	.....	.....	.....	16
Amherst.....	40	180	49	.....	.....	.....	.....	.....	15
Antigo	291	180	170	113	57	.....	21	.....	15
Appleton	323.9	179.5	197	89	79	.....	10	.....	14.6
Arcadia	85.7	180	63	20	13	.....	.....	.....	14.7
Arena	35	180	43	.....	.....	.....	.....	.....	15
Argyle.....	62.3	180	42	23	.....	.....	.....	.....	14
Ashland.....	380	190	173	162	157	.....	73	.....	14.7
Athens	36	180	25	16	.....	.....	.....	.....	15
Augusta.....	86	180	69	19	16	.....	2	.....	14
Avoca	25.1	176	.....	.....	.....	.....	.....	.....	14
Baldwin.....	82.1	180	92	.....	.....	.....	.....	.....	14.1
Bangor	45.2	180	7	43	.....	.....	.....	.....	14.8
Baraboo.....	228.5	180	118	57	88	.....	27	.....	14.1
Barron	106	180	74	36	.....	.....	.....	.....	14.7
Bayfield.....	62	180	53	15	15	.....	4	.....	14.7
Beaver Dam.....	99	200	65	26	25	.....	3	.....	15.1

FREE HIGH SCHOOLS HAVING FOUR YEAR COURSES—Continued.

Location.	Average daily attendance.	No. of days taught.	Pupils in English branches only.	Pupils in German.	Pupils in Latin.	Pupils in Greek.	Pupils in both Latin and German.	Pupils in both Latin and Greek.	Average age of pupils at entering high school.
Belleville	31.7	180	35	9	.....	.....	.....	.....	15
Belmont	38	180	31	10	.....	.....	.....	.....	14.7
Beloit	369.6	190	183	89	120	.....	43	.....	14.2
Benton	30.8	180	38	.....	11	.....	.....	.....	14
Berlin	121	186	45	60	29	.....	.....	.....	14.8
Birnamwood	36.6	180	42	.....	.....	.....	.....	.....	14.5
Black Earth	36	180	41	.....	.....	.....	.....	.....	15
Black River Falls	122.7	180	92	30	12	.....	.....	.....	15.3
Blair	70.1	180	55	26	.....	.....	.....	.....	14.6
Blanchardville	50	180	61	.....	.....	.....	.....	.....	14.5
Bloomer	49	178	46	13	.....	.....	.....	.....	15.7
Bloomington	78.5	180	25	29	33	.....	10	.....	14.4
Boscobel	86	185	43	34	38	.....	8	.....	15.1
Boyd	20	180	26	.....	.....	.....	.....	.....	15
Brandon	40.2	190	25	20	.....	.....	.....	.....	15.3
Brillion	48.5	180	33	20	.....	.....	.....	.....	14
Brodhead	63	180	38	16	16	.....	.....	.....	15
Brooklyn	25.3	180	29	3	.....	.....	.....	.....	14
Bruce	33	180	38	.....	.....	.....	.....	.....	14
Burlington	118	190	76	30	22	.....	12	.....	14
Cadott	34	180	42	.....	.....	.....	.....	.....	15.5
Cambria	40	180	29	13	.....	.....	.....	.....	15
Cambridge	64.5	180	67	.....	.....	.....	.....	.....	14.8
Campbellsport	28.5	180	33	.....	.....	.....	.....	.....	14.7
Cashton	62.3	180	47	22	.....	.....	.....	.....	14.7

Statistical Tables.

Cassville	54	180	33	25	.....	.....	.....	.....	15
Cedarburg	87	200	53	34	25	.....	6	.....	15
Chetek	45	180	15	18	.....	.....	.....	.....	15
Chilton	94	198	88	16	.....	.....	.....	.....	14
Chippewa Falls	251.8	180	148	28	73	.....	4	.....	14.7
Clinton	46.8	180	24	17	21	.....	5	.....	14.8
Clintonville	81.6	178	70	20	.....	.....	.....	.....	14.6
Cobb	42	180	14	16	17	.....	4	.....	14
Colby	96.5	179	48	27	.....	.....	.....	.....	14.9
Colfax	22.7	180	32	.....	.....	.....	.....	.....	14.5
Columbus	108	190	78	25	21	.....	3	.....	14.8
Crandon	49.9	180	43	13	7	.....	1	.....	13.5
Cuba City	53.1	180	53	10	.....	.....	.....	.....	14.8
Cumberland	92	180	57	29	23	.....	13	.....	15
Darien	20	180	26	.....	.....	.....	.....	.....	14.5
Darlington	82	190	63	15	16	.....	6	.....	15
Deerfield	37.5	180	22	22	.....	.....	.....	.....	14.5
De Forest	95.5	180	54	40	25	.....	4	.....	14.9
Delavan	100	180	58	33	48	.....	16	.....	14
De Pere	50	190	22	17	18	.....	2	.....	14.3
Dodgeville	175	.....	94	64	26	.....	6	.....	13.3
Durand	85.5	180	50	38	.....	.....	.....	.....	15.5
Eagle River	39	180	41	8	.....	.....	.....	.....	15
East Troy	51.3	180	33	23	.....	.....	.....	.....	13.9
Eau Claire	585	180	330	145	82	.....	28	.....	15
Edgar	29.2	180	41	.....	.....	.....	.....	.....	15
Edgerton	124	180	90	43	22	.....	9	.....	14.7
Elkhorn	144	180	76	49	33	.....	2	.....	14.2
Elmwood	.....	180	.....	.....	.....	.....	.....	.....	.....
Elroy	98	172	36	28	44	.....	16	.....	13
Ellsworth	138.2	180	123	22	11	.....	2	.....	14.5
Evansville	101	180	38	39	36	.....	13	.....	15.2
Fairchild	34.2	180	23	25	.....	.....	.....	.....	15.2
Fennimore	93.7	180	85	35	14	.....	.....	.....	13.7
Fifield	16.2	180	20	.....	.....	.....	.....	.....	15
Florence	63.5	190	56	10	6	.....	4	.....	14.6

FREE HIGH SCHOOLS HAVING FOUR YEAR COUSES—Continued.

Location.	Average daily attendance.	No. of days taught.	Pupils in English branches only.	Pupils in German.	Pupils in Latin.	Pupils in Greek.	Pupils in both Latin and German.	Pupils in both Latin and Greek.	Average age of pupils at entering high school.
Fond du Lac	413	180	260	127	86	.....	23	.....	14.5
Ft. Atkinson	170	180	94	57	39	.....	20	.....	14.5
Fountain City	33	180	23	11	.....	.....	.....	.....	15.5
Fox Lake	33.5	190	25	15	.....	.....	.....	.....	14.7
Galesville	97.1	180	35	48	32	.....	25	.....	15
Genoa Junction	33	172	41	.....	.....	.....	.....	.....	15.3
Gillett	15	180	16	.....	.....	.....	.....	.....	15.5
Glenbeulah	27.4	185	33	.....	.....	.....	.....	.....	14.6
Glenwood	97.3	180	70	27	11	.....	4	.....	14.5
Grand Rapids	226	180	179	67	26	.....	13	.....	14.8
Gratiot	16	180	22	.....	.....	.....	.....	.....	15
Grantsburg	74	180	54	30	.....	.....	.....	.....	14
Green Bay (East)	242	200	146	40	95	.....	5	.....	14.4
Green Bay (West)	222	200	173	44	66	.....	40	.....	14
Green Lake	32	180	33	3	.....	.....	.....	.....	14
Greenwood	63	180	.....	.....	.....	.....	.....	.....	12.5
Hammond	61	180	69	.....	.....	.....	.....	.....	14
Hartford	165	180	100	60	30	.....	25	.....	14
Hayward	68.8	180	59	24	.....	.....	.....	.....	14.7
Hazel Green	39.7	180	45	.....	.....	.....	.....	.....	14.9
Highland	38.1	180	.....	.....	.....	.....	.....	.....	14.5
Hillsboro	49.1	180	29	28	.....	.....	.....	.....	15.3
Hixton	46.1	180	43	8	.....	.....	.....	.....	14.8
Horicon	63	190	37	31	.....	.....	.....	.....	15.3

Statistical Tables.

Hortonville	50	180	51	.....	.....	.....	.....	.....	14
Hudson	174	180	125	56	54	.....	30	.....	14
Humbird	24.2	180	28	.....	.....	.....	.....	.....	14.7
Hurley	83	200	28	22	35	.....	1	.....	14.5
Independence	24.3	176	28	.....	.....	.....	.....	.....	14.8
Iola	50	180	50	10	.....	.....	.....	.....	14
Iron River	29	180	36	14	.....	.....	.....	.....	15.5
Janesville	353.7	190	115	65	60	.....	50	.....	14.7
Jefferson	97.5	180	76	54	14	.....	.....	.....	14.2
Johnson Creek	18	180	6	12	.....	.....	.....	.....	14
Juneau	79.3	200	77	8	.....	.....	.....	.....	14.6
Kaukauna	120	185	55	30	15	.....	.....	.....	15.5
Kendall	42	180	45	.....	.....	.....	.....	.....	14.5
Kenosha	260	190	140	71	75	.....	15	.....	14.5
Kewaskum	47	180	47	.....	.....	.....	.....	.....	15.5
Kewaunee	93.8	200	77	12	3	.....	.....	.....	15.8
Kiel	52	200	47	15	.....	.....	.....	.....	15
Kilbourn	63	180	66	17	.....	.....	.....	.....	14.5
Ladysmith	57	179	40	16	17	.....	3	.....	14.6
La Farge	59	180	50	12	.....	.....	.....	.....	15
Lake Geneva	158	180	69	52	68	.....	11	.....	14
Lake Mills	94	180	53	36	25	.....	9	.....	13
Lancaster	122.2	180	106	41	25	.....	6	.....	16.5
Linden	20	167	17	11	.....	.....	.....	.....	15.5
Little Chute	16	200	20	.....	.....	.....	.....	.....	14
Lodi	107.6	180	41	64	26	.....	14	.....	14.3
Lone Rock	33	180	25	16	.....	.....	.....	.....	14
Loyal	40.6	170	48	6	.....	.....	.....	.....	14
Manawa	70	180	49	21	9	.....	1	.....	14.6
Manitowoc	50	200	30	30	.....	.....	.....	.....	14.2
Marinette	348	190	246	102	74	.....	22	.....	14.7
Marion	48.3	180	53	.....	.....	.....	.....	.....	15
Markesan	31	180	17	18	.....	.....	.....	.....	13.5
Marshall	43	180	41	11	.....	.....	.....	.....	13
Marshfield	169.2	190	96	46	46	.....	18	.....	14.5
Mattoon	21.6	180	10	17	.....	.....	.....	.....	14.5

FREE HIGH SCHOOLS HAVING FOUR YEAR COURSES—Continued.

Location.	Average daily attendance.	Number of days taught.	Pupils in English branches only.	Pupils in German.	Pupils in Latin.	Pupils in Greek.	Pupils in both Latin and German.	Pupils in both Latin and Greek.	Average age of pupils at entering high school.
Mauston	125.4	180	77	32	30	.....	13	.....	15.1
Mayville	77.6	190	29	56	.....	.....	.....	.....	14
Mazomanie	74	180	36	12	6	.....	2	.....	14.3
Medford	110	190	174	30	28	.....	7	.....	14.5
Mellen	33	180	42	9	7	.....	.....	.....	13.7
Melrose	34	178	38	.....	.....	.....	.....	.....	14.5
Menasha	97	190	71	22	29	.....	15	.....	14.5
Menomonee Falls	103	180	28	44	21	.....	12	.....	14.5
Merrill	239	180	203	67	24	.....	5	.....	14.7
Merrillan	29	180	30	.....	.....	.....	.....	.....	13.7
Middleton	54	180	35	21	.....	.....	.....	.....	14.5
Milton	74.6	180	54	29	21	.....	6	.....	14
Milton Junction	42	180	16	20	21	.....	7	.....	15
Mineral Point	162	180	72	55	55	.....	27	.....	14.8
Minocqua	27.5	179	21	9	.....	.....	.....	.....	15
Mondovi	110	180	71	32	24	.....	10	.....	15
Monroe	177.5	180	27	117	76	.....	21	.....	15.5
Montello	40.3	180	17	11	19	.....	6	.....	14.8
Montfort	66	180	60	12	.....	.....	.....	.....	14
Mosinee	27.7	180	32	.....	.....	.....	.....	.....	13.5
Mt. Hope	24	180	31	.....	.....	.....	.....	.....	14.5
Mt. Horeb	103	180	79	29	10	.....	1	.....	15
Mukwonago	59.1	190	44	21	.....	.....	.....	.....	14.8
Muskoda	33.5	180	38	.....	.....	.....	.....	.....	15

Statistical Tables.

Necedah	46	180	40	.....	8	.....	.....	.....	14.5
Neenah	169	185	135	44	32	.....	14	.....	14.2
Neillsville	140	180	83	41	32	.....	2	.....	14.3
New Holstein	43.4	200	30	16	1	.....	1	.....	14.2
New Lisbon	63	179	30	25	22	.....	7	.....	14.7
New London	98	180	71	26	22	.....	9	.....	14
New Richmond	218	180	121	63	58	.....	8	.....	14.5
Norwalk	33	180	36	.....	.....	.....	.....	.....	14.5
Oakfield	52.9	180	37	22	.....	.....	.....	.....	15
Oakwood	21.7	200	26	.....	.....	.....	.....	.....	14
Oconomowoc	166	190	77	59	45	.....	9	.....	15
Oconto	195.3	180	130	40	37	.....	6	.....	13.7
Oconto Falls	34	180	31	13	.....	.....	.....	.....	15
Omro	102	180	5	56	31	.....	7	.....	15
Onalaska	34.5	180	22	16	.....	.....	.....	.....	14.2
Ontario	31.7	180	41	.....	.....	.....	.....	.....	15.3
Oregon	50	180	25	28	.....	.....	.....	.....	14.5
Osceola	55	180	40	.....	21	.....	.....	.....	14
Palmyra	80.6	180	68	22	.....	.....	.....	.....	14.3
Pardeeville	47	180	57	.....	.....	.....	.....	.....	16
Park Falls	32.2	180	37	.....	2	.....	.....	.....	14
Patch Grove	23	180	12	13	.....	.....	.....	.....	15
Pepin	38.5	180	42	.....	.....	.....	.....	.....	15.2
Peshtigo	63.9	180	36	22	19	.....	6	.....	15.2
Pewaukee	39	180	32	14	.....	.....	.....	.....	15.2
Phillips	47	180	18	26	17	.....	3	.....	14.5
Pittsville	28	180	35	.....	.....	.....	.....	.....	15
Plainfield	46.7	180	36	10	14	.....	.....	.....	15
Platteville	128.4	180	99	37	29	.....	16	.....	15.7
Plum City	23	180	26	.....	.....	.....	.....	.....	12
Plymouth	196	180	151	40	27	.....	2	.....	14.4
Portage	191	190	129	52	41	.....	10	.....	14.8
Port Washington	77.3	200	16	69	.....	.....	.....	.....	15.2
Potosi	33	180	39	.....	.....	.....	.....	.....	14.5
Poynette	56	180	44	18	12	.....	9	.....	14
Prairie du Chien	66	180	52	23	12	.....	5	.....	14.7

FREE HIGH SCHOOLS HAVING FOUR YEAR COURSES, 1909-1910—Continued.

Location.	Average daily attendance.	Number of days taught.	Pupils in English branches only.	Pupils in German.	Pupils in Latin.	Pupils in Greek.	Pupils in both Latin and German.	Pupils in both Latin and Greek.	Average age of pupils at entering high school.
Prairie du Sac	62	190	22	47	.....	.....	.....	.....	14
Prentice	30.3	180	37	.....	.....	.....	.....	.....	15
Prescott	45	180	55	.....	.....	.....	.....	.....	14.3
Princeton	46	190	42	12	.....	.....	.....	.....	13.5
Randolph	43.5	178	19	18	11	.....	5	.....	15.4
Reedsburg	145.5	180	102	51	31	.....	13	.....	14.2
Reeseville	28	180	17	13	.....	.....	.....	.....	14
Rewey	41	180	46	.....	.....	.....	.....	.....	15
Rhinelander	156	179	89	45	79	.....	.....	.....	14.5
Rib Lake	26	180	25	9	.....	.....	.....	.....	14.3
Rice Lake	151	178	116	47	18	.....	3	.....	15
Richland Center	173.6	180	101	64	30	.....	8	.....	14.5
Ridgeway	22.6	180	30	.....	.....	.....	.....	.....	15
Ripon	98.9	178	40	34	28	.....	9	.....	15.3
River Falls	117	180	90	30	49	.....	18	.....	15.5
Rosendale	34.6	180	34	.....	8	.....	.....	.....	14
St. Croix Falls	56.5	180	43	.....	28	.....	.....	.....	14.5
Sauk City	43	180	3	47	.....	.....	.....	.....	14
Seneca	30.2	180	12	25	.....	.....	.....	.....	14.5
Sextonville	29	180	31	.....	.....	.....	.....	.....	14.2
Seymour	61	190	34	27	.....	.....	.....	.....	14
Sharon	57.5	180	5	25	38	.....	6	.....	14.8
Shawano	115.3	180	84	22	24	.....	6	.....	15
Sheboygan	338	200	169	125	100	.....	32	.....	13.9
Sheboygan Falls	66.9	200	6	69	.....	.....	.....	.....	13.5
Shell Lake	38.2	180	44	6	.....	.....	.....	.....	.....

Statistical Tables.

Shiocton	15.5	180	17	.....	.....	.....	.....	.....	16
Shullsburg	75	190	20	36	26	.....	26	.....	14
Soldiers Grove	30.8	180	29	9	.....	.....	.....	.....	14.5
South Milwaukee	86	200	36	23	33	.....	9	.....	14.5
South Wayne	25.1	180	31	.....	.....	.....	.....	.....	16.1
Sparta	202.4	190	86	60	77	.....	30	.....	15.2
Spooner	44.5	180	43	12	.....	.....	.....	.....	15.2
Spring Green	48.4	180	39	10	11	.....	2	.....	14.9
Spring Valley	44.5	180	27	21	8	.....	.....	.....	14.6
Stanley	138.6	180	126	22	19	.....	5	.....	15
Stevens Point	189	190	20	33	44	.....	10	.....	14.2
Stockbridge	22.5	180	25	.....	.....	.....	.....	.....	14.7
Stoughton	251.3	180	109	118	84	.....	27	.....	14.9
Stratford	19.5	160	24	.....	.....	.....	.....	.....	15
Sturgeon Bay	130	197	57	44	48	.....	10	.....	15
Sun Prairie	83.8	183	6	25	31	.....	8	.....	14
Thorp	38.3	180	39	.....	.....	.....	.....	.....	14.5
Tigerton	33	180	42	.....	.....	.....	.....	.....	14.5
Tomah	162	180	78	55	51	.....	.....	.....	14.5
Tomahawk	117	180	103	10	11	.....	5	.....	14
Trempealeau	24	180	27	5	.....	.....	.....	.....	14
Two Rivers	90	200	58	15	12	.....	6	.....	14.5
Union Grove	64	180	44	27	12	.....	4	.....	13
Verona	49	180	28	22	.....	.....	.....	.....	13
Viola	57.6	180	62	.....	.....	.....	.....	.....	15.2
Viroqua	174	180	130	56	24	.....	4	.....	14.3
Wabeno	36	180	46	.....	.....	.....	.....	.....	14
Waldo	55	180	60	.....	.....	.....	.....	.....	14
Walworth	57	180	40	18	11	.....	1	.....	14.2
Washburn	154	180	112	34	27	.....	14	.....	14
Waterford	50	190	46	8	7	.....	3	.....	14
Waterloo	65	180	54	22	.....	.....	.....	.....	14.6
Watertown	264	200	136	105	75	.....	39	.....	14
Waukesha	228.5	190	161	56	52	.....	9	.....	15
Waunakee	36	180	3	15	.....	.....	.....	.....	14
Waupaca	176	190	107	65	27	.....	10	.....	14

FREE HIGH SCHOOLS HAVING FOUR YEAR COURSES, 1909-1910--Continued.

Location.	Average daily attendance.	No. of days taught.	Pupils in English branches only.	Pupils in German.	Pupils in Latin.	Pupils in Greek.	Pupils in both Latin and German.	Pupils in both Latin and Greek.	Average age of pupils at entering high school.
Waupun	93.1	190	47	28	31	.....	8	.....	15
Wausau	375	180	248	150	65	.....	30	.....	14.5
Wausaukee	42	180	35	11	.....	.....	.....	.....	14.5
Wautoma	45.7	180	33	19	10	.....	5	.....	14.5
Wauwatosa	160.7	190	106	54	45	.....	32	.....	14.5
West Allis	84	200	49	25	31	.....	6	.....	15
West Bend	130	190	106	22	17	.....	6	.....	14.6
Westboro	29	180	36	.....	.....	.....	.....	.....	14
West De Pere	49	180	35	17	22	.....	6	.....	13.9
Westfield	60	180	47	21	.....	.....	.....	.....	15
West Salem	54	180	22	14	13	.....	4	.....	14
Weyauwega	60.2	180	46	16	8	.....	5	.....	14.1
Whitehall	57.4	180	51	17	.....	.....	.....	.....	14.3
Whitewater	119.6	200	90	43	26	.....	13	.....	15.2
Wilmot	38	180	45	.....	.....	.....	.....	.....	14.3
Wilton	54	180	44	18	.....	.....	.....	.....	14
Winneconne	67	180	56	19	.....	.....	.....	.....	14.2
Wittenberg	50.8	180	29	27	.....	.....	.....	.....	14.2
Wonewoc	45	180	26	29	.....	.....	.....	.....	13

FREE HIGH SCHOOLS HAVING THREE YEAR COURSES, 1909-1910.

Totals and averages	21.8	180	61	.....	.....	.....	.....	.....	14.0
Friendship	18.6	180	31	.....	.....	.....	.....	.....	13.5
Unity	25	180	30	.....	.....	.....	.....	.....	14.5

FREE HIGH SCHOOLS HAVING FOUR YEAR COURSES, 1909-1910.

Location.	Graduates, 1909.		No. graduates, 1909, who have taught since.		Graduates this year.		Graduates since organization of school.		Is school on university accredited list?	No. non-resident pupils during year.	Rate tuition non-residents per month.	Total amount received for tuition.
	Male.	Fem.	Male.	Fem.	Male.	Fem.	Male.	Fem.				
Totals and averages.	1,442	2,236	191	850	1,662	2,483	16,162	26,199		8,014	$1 90	$132,006 73
Abbotsford	.....	4	.....	1	3	1	6	8	Yes...	15	$2 00	$180 00
Albany	5	5	.....	4	6	3	36	32	Yes...	18	2 00	501 50
Algoma	8	10	.....	1	9	11	89	103	Yes...	38	2 00	513 00
Alma	5	4	1	.....	3	11	64	104	Yes...	7	2 00	126 00
Alma Center	.....	2	.....	2	1	3	7	13	No....	13	2 00	181 50
Almond	4	2	2	2	2	.....	22	16	No....	20	2 00	337 00
Amery	2	3	.....	2	5	3	12	20	No....	19	2 00	310 00
Amherst	1	5	.....	5	2	3	24	68	No....	20	2 00	360 00
Antigo	14	28	1	11	26	32	165	245	Yes...	68	2 00	1,278 50
Appleton	11	23	1	1	14	29	99	133	Yes...	39	2 00	684 00
Arcadia	8	12	3	6	7	7	147	115	Yes...	31	2 00	570 00
Arena	.....	.....	.....	.....	2	4	.....	.....	No....	.....	.....	.....
Argyle	4	7	.....	3	6	4	58	89	Yes...	29	2 00	356 00
Ashland	11	26	.....	.....	19	27	138	237	Yes...	30	2 00	627 50
Athens	1	1	.....	.....	1	6	6	13	Yes...	17	2 00	112 00
Augusta	6	8	2	5	1	2	.....	.....	Yes...	34	2 00	488 00
Avoca	2	.....	.....	.....	2	3	34	58	No....	5	1 33	60 00
Baldwin	5	6	.....	3	2	9	22	35	No....	50	2 00	888 00
Bangor	3	5	.....	2	2	3	20	47	Yes...	14	2 00	248 00
Baraboo	14	18	1	5	13	29	307	426	Yes...	72	2 00	1,461 50
Barron	3	9	.....	.....	7	16	.....	.....	Yes...	30	2 00	458 00

FREE HIGH SCHOOLS HAVING FOUR YEAR COURSES, 1909-1910—Continued.

Location.	Graduates, 1909.		No. graduates, 1909, who have taught since.		Graduates this year.		Graduates since organization of school.		Is school on university accredited list?	No. non-resident pupils during year.	Rate tuition non-residents per month.	Total amount received for tuition.
	Male.	Fem.	Male.	Fem.	Male.	Fem.	Male.	Fem.				
Bayfield	3	5	2	4	1	10	29	68	Yes	.....	.....	.....
Beaver Dam	1	11	.....	2	8	8	141	280	Yes	9	$2 00	$275 00
Belleville	3	5	.....	3	2	4	40	85	Yes	21	2 00	318 00
Belmont	2	2	.....	2	4	4	17	50	Yes	12	2 00	200 00
Beloit	19	39	.....	.....	20	46	224	664	Yes	57	2 00	912 15
Benton	1	6	.....	.....	5	4	.....	.....	Yes	3	2 00	54 00
Berlin	14	15	5	5	5	16	.....	.....	Yes	39	2 00	594 00
Birnamwood	1	6	.....	.....	1	6	27	38	No	16	2 00	260 00
Black Earth	3	8	.....	.....	6	4	83	99	Yes	7	.....	126 00
Black River Falls	13	21	6	17	4	15	.....	.....	Yes	51	2 10	1,004 85
Blair	8	4	.....	2	7	4	33	30	Yes	37	2 00	792 20
Blanchardville	3	4	2	3	2	7	.....	.....	No	20	2 00	345 00
Bloomer	1	7	.....	6	3	8	50	109	Yes	24	2 00	392 50
Bloomington	2	7	.....	2	7	9	.....	.....	Yes	45	2 00	746 00
Boscobel	6	6	.....	3	5	4	111	146	Yes	30	2 00	475 50
Boyd	.....	.....	.....	.....	1	1	2	6	No	8	2 00	142 00
Brandon	4	4	2	1	7	6	82	116	Yes	20	1 52	249 28
Brillion	.....	3	.....	.....	2	5	43	44	No	14	2 00	218 00
Brodhead	9	7	4	4	5	5	.....	.....	Yes	14	2 00	237 00
Brooklyn	.....	4	.....	.....	2	.....	5	6	No	12	2 00	158 00
Bruce	.....	.....	.....	.....	2	1	2	1	No	18	2 00	219 69
Burlington	5	13	.....	3	9	11	116	260	Yes	53	2 00	933 45

Statistical Tables.

Cadott	1	6	.....	3	2	3	24	73	No....	14	2 00	220 00
Cambria	3	3	.....	.....	3	1	17	29	Yes...	14	2 00	234 50
Cambridge	4	5	1	5	7	5	66	77	Yes...	41	2 00	539 00
Campbellsport	.....	.....	.....	.....	.....	3	.....	3	No....	12	2 00	178 50
Cashton	3	.....	.....	.....	6	1	33	30	Yes...	34	2 00	572 00
Cassville	5	3	2	2	1	5	49	85	Yes...	9	2 00	212 40
Cedarburg	5	5	.....	1	11	9	28	35	Yes...	41	2 00	737 00
Chetek	2	3	.....	1	3	7	39	59	Free..	.....	.....	.....
Chilton	4	7	1	3	8	9	118	125	Yes...	44	2 00	864 00
Chippewa Falls	8	22	1	14	16	22	177	277	Yes...	39	2 00	693 00
Clinton	2	10	.....	2	6	4	74	135	Yes...	17	1 80	222 30
Clintonville	4	9	.....	3	5	7	82	118	Yes...	32	2 00	441 35
Cobb	1	1	.....	1	5	5	28	24	No....	20	2 00	300 00
Colby	4	4	1	2	9	4	68	84	Yes...	12	2 00	165 00
Colfax	.....	.....	.....	.....	2	1	2	1	No....	5	2 00	76 00
Columbus	10	4	.....	.....	9	11	130	203	Yes...	56	2 00	208 00
Crandon	3	3	.....	.....	3	9	13	21	Yes...	16	2 00	310 00
Cuba City	1	4	.....	2	.....	5	32	54	Yes...	8	2 00	130 00
Cumberland	3	13	.....	6	7	13	.....	.....	Yes...	35	2 00	554 00
Darien	3	2	.....	2	2	1	8	9	No....	14	2 00	206 00
Darlington	9	17	.....	10	7	5	142	279	Yes...	32	2 00	600 00
Deerfield	2	10	.....	5	9	5	49	75	Yes...	17	2 00	302 00
De Forest	8	9	.....	3	8	17	93	121	Yes...	44	2 00	727 50
Delavan	3	14	.....	3	5	15	.....	.....	Yes...	29	2 00	454 00
De Pere	3	6	1	3	3	5	146	66	Yes...	11	2 00	214 50
Dodgeville	.....	.....	.....	1	8	28	102	182	Yes...	78	.....	1,945 30
Durand	9	11	2	5	.....	10	69	98	Yes...	29	2 00	478 00
Eagle River	2	4	2	1	4	5	.....	.....	Yes...	3	2 00	54 00
East Troy	3	3	.....	1	6	8	93	130	Yes...	30	2 00	504 00
Eau Claire	28	39	.....	8	42	40	401	610	Yes...	60	2 00	895 50
Edgar	.....	.....	.....	.....	.....	.....	.....	.....	No....	12	2 00	164 50
Edgerton	11	12	.....	3	11	11	109	187	Yes...	82	2 00	1,300 00
Elkhorn	9	13	1	1	13	22	.....	.....	Yes...	54	2 00	1,153 50
Elmwood	.....	.....	.....	.....	.....	.....	.....	.....	No....	.....	2 00	118 80
Elroy	5	14	.....	9	11	14	84	123	Yes...	28	2 00	601 10
Ellsworth	7	13	3	10	9	18	60	141	Yes...	84	2 00	1,495 00

FREE HIGH SCHOOLS HAVING FOUR YEAR COURSES, 1909-1910—Continued.

Location.	Graduates, 1909.		No. graduates, 1909, who have taught since.		Graduates this year.		Graduates since organization of school.		Is school on university accredited list?	No. non-resident pupils during year.	Rate tuition non-residents per month.	Total amount received for tuition.
	Male.	Fem.	Male.	Fem.	Male.	Fem.	Male.	Fem.				
Evansville	8	15	.....	6	10	6	148	268	Yes...	47	$2 00	$773 50
Fairchild	1	1	.....	.....	2	3	28	39	Yes...	8	1 50	214 13
Fennimore	5	8	1	3	6	12	57	113	Yes...	42	2 00	619 00
Fifield	.....	.....	.....	.....	.....	.....	.....	.....	.....	.....	.....	.....
Florence	4	5	2	3	1	13	48	103	Yes...	8	.....	.....
Fond du Lac	21	25	.....	.....	30	35	.....	.....	Yes...	146	2 00	232 00
Fort Atkinson	14	10	1	1	10	15	240	364	Yes...	53	2 00	775 00
Fountain City	2	.....	.....	.....	1	3	19	22	No....	5	2 00	90 00
Fox Lake	4	4	.....	2	.....	4	.....	.....	Yes...	10	2 00	160 50
Galesville	8	11	2	7	9	13	34	77	Yes...	66	2 00	1,050 00
Genoa Junction	3	.....	.....	.....	.....	1	3	1	No....	17	2 00	280 00
Gillett	.....	.....	.....	.....	1	1	1	1	No....	8	2 00	132 50
Glenbeulah	4	7	.....	.....	.....	4	46	78	No....	11	2 00	340 50
Glenwood	4	5	.....	4	.....	14	60	94	Yes...	52	2 00	892 00
Grand Rapids	14	13	.....	2	19	21	208	222	Yes...	51	2 00	835 50
Gratiot	.....	.....	.....	.....	.....	.....	.....	.....	.....	.....	.....	.....
Grantsburg	.....	5	.....	4	3	6	17	46	No....	31	2 00	447 50
Green Bay (East)	20	22	2	7	19	22	181	324	Yes...	25	2 00	510 00
Green Bay (West)	13	16	.....	5	11	20	117	333	Yes...	14	2 00	276 00
Green Lake	1	4	2	12	2	3	5	16	No....	5	2 00	116 00
Greenwood	3	9	2	3	4	13	.....	.....	Yes...	39	2 00	600 00
Hammond	4	7	3	5	3	9	17	47	No....	41	2 00	600 00

Statistical Tables.

Hartford	15	20	7	9	14	21	.....	.....	Yes...	147	2 00	2,281 00
Hayward	5	2	1	1	6	7	.....	.....	Yes...	15	2 00	96 00
Hazel Green	3	.....	.....	.....	4	2	.....	.....	Yes...	13	2 00	116 10
Highland	4	1	1	.....	1	2	56	80	Yes...	9	2 00	134 00
Hillsboro	6	9	2	2	3	4	50	83	Yes...	21	2 00	332 00
Hixton	4	7	.....	7	3	8	16	40	No....	18	2 00	292 10
Horicon	13	8	4	5	4	1	114	141	Yes...	34	2 00	579 00
Hortonville	6	4	2	4	4	4	.....	.....	No....	25	2 00	424 00
Hudson	15	13	1	4	10	16	171	260	Yes...	54	2 00	846 00
Humbird	3	2	1	2	2	.....	32	23	No....	3	2 00	90 00
Hurley	4	5	1	4	3	12	.....	.....	Yes...	3	2 00	60 00
Independence	1	2	1	1	4	2	9	12	Yes...	7	2 00	106 00
Iola	5	4	.....	2	2	5	30	32	Yes...	16	2 00	213 00
Iron River	2	1	1	1	.....	4	7	17	Yes...	5	2 00	.....
Janesville	17	30	.....	13	14	31	363	766	Yes...	82	2 00	1,562 50
Jefferson	10	8	2	6	7	8	.....	.....	Yes...	22	3 00	480 00
Johnson Creek	3	1	1	.....	1	4	10	6	No....	7	2 00	126 00
Juneau	4	12	2	6	5	9	55	73	Yes...	34	2 00	672 00
Kaukauna	7	9	.....	4	11	14	116	130	Yes...	33	2 00	570 00
Kendall	2	4	1	4	3	6	7	16	No....	14	2 00	258 00
Kenosha	6	25	.....	4	13	16	111	311	Yes...	60	2 00	1,060 00
Kewaskum	3	9	6	13	3	9	26	38	.....	28	2 00	504 50
Kewaunee	7	9	3	3	5	8	111	115	Yes...	21	2 00	510 00
Kiel	5	8	.....	1	3	3	64	55	Yes...	19	2 00	320 00
Kilbourn	3	10	.....	.....	4	10	.....	.....	Yes...	26	2 00	396 00
Ladysmith	.....	.....	.....	.....	4	7	.....	.....	Yes...	16	2 00	258 00
La Farge	5	5	.....	.....	4	3	15	17	No....	20	2 00	400 00
Lake Geneva	11	13	.....	2	9	15	149	171	Yes...	.....	.....	.....
Lake Mills	8	6	1	3	4	12	115	190	Yes...	26	2 00	383 00
Lancaster	6	12	2	7	9	19	150	271	Yes...	43	2 00	694 50
Linden	1	6	8	12	2	2	65	45	Yes...	4	2 00	58 00
Little Chute	.....	.....	.....	.....	.....	.....	.....	.....	No....	5	2 00	39 00
Lodi	10	10	1	4	15	12	156	233	Yes...	55	2 00	945 00
Lone Rock	6	9	.....	5	1	2	.....	.....	Yes...	21	2 00	533 50
Loyal	1	8	.....	2	1	3	.....	.....	Yes...	19	2 00	262 00
Manawa	5	8	1	8	4	13	48	85	Yes...	21	2 00	344 00

FREE HIGH SCHOOLS HAVING FOUR YEAR COURSES, 1909-1910—Continued.

Location.	Graduates, 1909.		No. graduates, 1909, who have taught since.		Graduates this year.		Graduates since organization of school.		Is school on university accredited list?	No. non-resident pupils during year.	Rate tuition non-residents per month.	Total amount received for tuition.
	Male.	Fem.	Male.	Fem.	Male.	Fem.	Male.	Fem.				
Manitowoc	5	4	.....	.....	9	3	.....	.....	Yes...	9	$2 00	$160 00
Marinette	13	26	.....	2	31	24	191	343	Yes...	10	2 00	160 50
Marion	3	2	.....	1	1	3	22	26	No....	8	2 00	180 00
Markesan	2	6	.....	3	8	1	11	16	No....	15	2 00	230 00
Marshall	.....	3	.....	1	2	7	.....	.....	Yes...	4	2 00	72 00
Marshfield	12	13	3	9	5	17	98	165	Yes...	37	2.00	614.00
Mattoon	.....	.....	.....	.....	.....	2	.....	2	No....	9	2.00	140.50
Mauston	2	9	.....	4	6	15	101	177	Yes...	42	2.00	675.00
Mayville	4	2	.....	2	8	7	99	102	Yes...	23	2.00	401.00
Mazomanie	11	10	1	9	6	17	106	168	Yes...	20	2.00	359.00
Medford	8	7	3	3	4	10	78	115	Yes...	48	2.00	802.00
Mellen	1	3	1	8	1	6	6	18	Yes...	7	2.00	93.00
Melrose	1	2	.....	2	1	4	2	6	No....	6	2.00	84.00
Menasha	3	3	.....	1	5	10	74	180	Yes...	3	2.00	57.00
Menomonee Falls	6	13	.....	3	9	12	.....	.....	Yes...	75	2.00	1,268.00
Merrill	18	14	2	4	15	35	155	301	Yes...	15	2.00	263.00
Merrilan	.....	6	.....	5	2	2	47	91	No....	9	2.00	154.00
Middleton	2	7	.....	2	4	5	14	16	Yes...	2	2.00	18.00
Milton	3	8	.....	3	5	3	19	39	Yes...	39	2.00	689.00
Milton Junction	2	8	.....	.....	4	9	44	106	Yes...	9	2.00	162.00
Mineral Point	7	14	1	4	16	14	141	258	Yes...	42	2.00	743.00
Minocqua	3	3	2	2	1	2	8	8	No....	4	2.00	32.00

Statistical Tables.

Mondovi	7	10	1	2	5	10	63	110	Yes...	45	2.00	722.50
Monroe	13	14	.....	.....	8	19	244	404	Yes...	36	2.00	869.00
Montello	1	6	.....	5	3	5	47	109	Yes...	5	2.00	104.00
Montfort	2	13	.....	4	5	9	.....	.....	Yes...	19	2.00	352.00
Mosinee	2	1	1	1	6	2	7	17	No....	11	2.00	198.00
Mt. Hope	1	1	.....	.....	1	3	23	45	No....	13	1.60	57.60
Mt. Horeb	3	5	.....	.....	6	8	35	37	Yes...	64	2.00	1,052.50
Mukwonago	2	8	.....	4	4	8	37	47	Yes...	39	2.00	727.00
Muscoda	4	4	2	4	.....	7	55	64	No....	9	2.00	170.00
Necedah	1	9	1	1	.....	7	101	155	Yes...	5	2.00	8.00
Neenah	4	14	.....	.....	8	14	106	247	Yes...	35	2.00	590.00
Neillsville	6	16	.....	8	9	15	.....	.....	Yes...	54	2.00	750.00
New Holstein	4	5	.....	3	9	5	14	12	Yes...	13	2.00	235.00
New Lisbon	7	7	2	6	6	8	79	129	Yes...	28	2.00	451.50
New London	7	7	.....	4	12	5	.....	.....	Yes...	47	2.00	770.00
New Richmond	23	29	7	19	26	22	172	270	Yes...	129	2.00	2,089.50
North Crandon	.....	.....	.....	.....	.....	.....	.....	.....	.....	.....	.....	.....
Norwalk	1	6	.....	4	2	2	10	11	No....	7	2.00	140.00
Oakfield	4	7	.....	4	4	3	72	109	No....	22	2.00	274.00
Oakwood	3	3	.....	.....	.....	.....	49	40	No....	14	2.00	224.50
Oconomowoc	14	15	.....	.....	8	20	92	173	Yes...	92	2.00	1,533.00
Oconto	11	21	1	8	15	25	126	196	Yes...	26	2.00	428.00
Oconto Falls	4	6	1	4	1	3	11	20	Yes...	20	2.00	335.50
Omro	4	13	.....	4	9	9	.....	.....	Yes...	56	2.00	1,008.00
Onalaska	1	10	.....	4	.....	7	51	103	Yes...	13	2.00	198.00
Ontario	1	3	.....	.....	1	5	12	20	No....	13	2.00	131.00
Oregon	5	6	.....	2	6	4	98	123	Yes...	40	2.00	684.00
Osceola	3	7	.....	5	4	5	.....	.....	Yes...	29	2.00	732.50
Palmyra	2	9	.....	4	5	10	46	48	Yes...	52	2.00	872.00
Pardeeville	3	2	.....	.....	3	6	6	12	No....	22	2.00	285.00
Park Falls	6	1	1	1	1	2	8	7	Yes...	4	2.00	55.00
Patch Grove	2	3	.....	1	2	1	4	4	No....	3	2.00	54.00
Pepin	8	3	2	.....	.....	4	53	87	No....	26	2.00	189.00
Peshtigo	1	7	1	2	4	10	34	120	Yes...	5	2.00	76.00
Pewaukee	1	7	.....	.....	3	5	37	76	Yes...	20	1.67	284.17
Phillips	1	3	.....	1	3	8	23	43	Yes...	6	2.00	92.00

FREE HIGH SCHOOLS HAVING FOUR YEAR COURSES, 1909-1910—Continued.

Location.	Graduates, 1909.		No. graduates, 1909, who have taught since.		Graduates this year.		Graduates since organization of school.		Is school on university accredited list?	No. non-resident pupils during year.	Rate tuition non-residents per month.	Total amount received for tuition.
	Male.	Fem.	Male.	Fem.	Male.	Fem.	Male.	Fem.				
Pittsville:	1	3	.....	1	.....	5	11	19	No....	7	$2.00	$104.00
Plainfield	5	4	.....	1	6	2	42	55	Yes...	14	2.00	176.00
Platteville	8	11	.....	.....	5	13	46	97	Yes...	31	2.00	437.00
Plum City	.....	.....	.....	.....	.....	.....	.....	.....	No....	9	2.00	146.50
Plymouth	12	20	2	10	20	20	211	226	Yes...	105	2.00	1,487.50
Portage	8	29	.....	12	14	15	216	388	Yes...	69	2.00	1,260.00
Port Washington	5	9	.....	.....	6	9	.....	.....	Yes...	53	2.00	982.00
Potosi	1	4	.....	2	2	2	30	97	.....	17	2.00	278.00
Poynette	8	6	.....	4	8	7	70	106	Yes...	30	2.00	476.60
Prairie du Chien	3	4	.....	1	4	7	61	140	Yes...	22	2.00	349.50
Prairie du Sac	4	8	.....	4	4	3	64	93	Yes...	30	2.00	524.00
Prentice	2	5	1	3	2	1	9	30	No....	5	1.50	67.50
Prescott	2	6	.....	2	1	7	.....	.....	Yes...	8	2.00	144.00
Princeton	2	2	.....	2	2	4	11	21	Yes...	14	2.00	191.00
Randolph	3	8	.....	3	4	5	48	64	Yes...	20	2.00	333.50
Reedsburg	11	15	3	4	10	16	109	175	Yes...	62	2.00	938.50
Reeseville	1	1	1	.....	3	3	32	19	Yes...	13	2.00	234.00
Rewey	4	1	.....	1	6	4	21	21	No....	15	2.00	356.00
Rhinelander	7	11	2	6	5	13	92	152	Yes...	16	2 00	255 50
Rib Lake	1	1	.....	.....	7	1	14	14	Yes...	9	1 50	141 00
Rice Lake	6	20	3	6	8	15	73	131	Yes...	49	2 00	881 00
Richland Center	12	13	3	2	22	23	193	273	Yes...	72	2 00	1,200 00

Statistical Tables.

Ridgeway	.....	.....	.....	.....	.....	.....	.....	.....	No....	7	.....	.....
Ripon	7	6	.....	3	5	11	115	203	Yes...	23	2 00	414 00
River Falls	8	11	.....	.....	8	9	119	101	Yes...	54	2 00	871 00
Rosendale	5	5	1	3	4	5	49	68	No....	22	2 00	338 00
St. Croix Falls	8	2	.....	1	3	7	27	49	Yes...	38	2 00	630 00
Sauk City	4	1	.....	.....	3	6	50	62	Yes...	16	2 00	332 00
Seneca	4	5	3	5	3	7	7	13	No....	.....	.....	.....
Sextonville	2	2	1	1	3	1	85	77	No....	22	2 00	281 00
Seymour	7	5	.....	4	5	8	52	100	Yes...	39	2 00	678 00
Sharon	4	8	.....	2	6	9	66	117	Yes...	21	2 00	365 00
Shawano	5	10	2	6	8	12	91	149	Yes...	46	2 00	738 00
Sheboygan	13	22	1	6	28	29	217	314	Yes...	41	2 00	862 00
Sheboygan Falls	2	9	.....	4	6	6	82	141	Yes...	25	2 00	447 75
Shell Lake	3	2	.....	2	3	5	.....	.....	Yes...	16	2 00	222 00
Shiocton	.....	.....	.....	.....	.....	.....	.....	.....	No....	4	2 00	48 00
Shullsburg	1	8	.....	.....	1	15	74	165	Yes...	18	2 00	328 00
Soldiers Grove	4	2	1	2	3	5	41	42	Yes...	23	2 00	360 00
South Milwaukee	1	7	.....	2	5	6	55	90	Yes...	22	2 00	513 50
South Wayne	.....	.....	.....	.....	.....	6	.....	6	No....	5	2 00	78 00
Sparta	14	18	4	8	10	28	224	374	Yes...	96	2 00	1,625 00
Spooner	2	3	.....	2	2	6	5	11	Yes...	22	2 00	300 00
Spring Green	3	19	2	7	2	2	76	118	Yes...	29	2 00	412 00
Spring Valley	7	5	1	3	1	4	.....	.....	Yes...	20	2 00	522 00
Stanley	3	10	.....	9	8	16	37	74	Yes...	72	2 00	1,181 00
Stevens Point	17	12	.....	7	12	16	163	319	Yes...	22	2 00	345 17
Stockbridge	2	6	.....	.....	2	3	30	56	No....	12	2 00	189 00
Stoughton	13	22	.....	5	19	29	.....	.....	Yes...	96	2 00	1,486 00
Stratford	.....	.....	.....	.....	.....	.....	.....	.....	No....	3	2 00	48 00
Sturgeon Bay	10	14	1	5	10	13	119	182	Yes...	41	2 00	783 00
Sun Prairie	4	10	.....	3	9	9	82	120	Yes...	32	2 00	439 50
Thorp	2	5	2	5	2	7	12	22	No....	15	2 00	414 00
Tigerton	2	2	.....	2	3	3	5	5	No....	9	2 00	95 50
Tomah	11	18	.....	.....	9	16	.....	.....	Yes...	52	2 00	900 00
Tomahawk	7	6	.....	5	5	11	.....	.....	Yes...	.....	2 00	.....
Trempealeau	2	5	.....	1	1	5	30	39	No....	8	2 00	224 00
Two Rivers	6	1	.....	.....	7	10	92	88	Yes...	13	2 00	260 00

FREE HIGH SCHOOLS HAVING FOUR YEAR COURSES, 1909-1910—Continued.

Location.	Graduates, 1909.		No. graduates, 1909, who have taught since.		Graduates this year.		Graduates since organization of school.		Is school on university accredited list?	No. non-resident pupils during year.	Rate tuition non-residents per month.	Total amount received for tuition.
	Male.	Fem.	Male.	Fem.	Male.	Fem.	Male.	Fem.				
Union Grove	6	14	1	6	6	13	.....	.....	Yes...	49	$2 00	$722 00
Verona	3	7	2	2	3	4	23	42	Yes...	19	2 00	325 00
Viola	3	4	.....	.....	3	5	.....	.....	No....	29	2 00	492 00
Viroqua	10	20	.....	5	15	17	.....	.....	Yes...	103	2 00	1,883 24
Wabeno	.....	.....	.....	.....	5	.....	5	.....	Yes...	.....	.....	.....
Waldo	9	5	3	1	9	6	64	99	No....	34	2 00	609 00
Walworth	4	8	.....	1	1	5	13	37	Yes...	37	2 00	616 35
Washburn	5	16	1	9	3	17	34	168	Yes...	5	.....	.....
Waterford	1	5	.....	2	2	6	17	23	Yes...	23	2 00	331 50
Waterloo	7	15	.....	5	6	3	99	144	Yes...	24	2 00	342 50
Watertown	14	28	.....	9	18	20	196	415	Yes...	41	2 00	567 00
Waukesha	16	19	.....	6	20	13	177	303	Yes...	98	2 00	1,695 50
Waunakee	3	2	.....	1	4	4	10	14	No....	5	2 00	88 00
Waupaca	6	14	.....	3	16	27	184	241	Yes...	66	2 00	1,249 50
Waupun	5	9	.....	4	3	13	175	295	Yes...	22	2 00	400 00
Wausau	19	22	.....	8	27	33	210	310	Yes...	35	2 00	520 00
Wausaukee	.....	1	.....	.....	.....	3	2	15	No....	5	2 00	82 00
Wautoma	1	1	.....	.....	3	2	12	18	Yes...	14	2 00	190 50
Wauwatosa	9	14	.....	.....	10	21	133	252	Yes...	51	2 00	951 00
West Allis	1	6	.....	.....	1	6	11	33	Yes...	19	2 00	313 50
West Bend	7	5	1	2	10	12	162	173	Yes...	62	2 00	1,050 75
Westboro	.....	.....	.....	.....	5	3	5	3	No....	8	2 00	146 50

Statistical Tables.

West DePere	5	3	.....	.....	4	2	62	143	Yes...	11	2 00	190 00
Westfield	3	5	.....	2	4	5	39	126	Yes...	25	2 00	334 00
West Salem	7	8	1	3	3	9	.....	.....	Yes...	26	2 00	473 00
Weyauwega	3	2	.....	.....	5	11	42	133	Yes...	21	2 00	356 00
Whitehall	.....	5	.....	.....	5	6	14	38	No....	31	2 00	512 00
Whitewater	14	15	.....	6	11	21	182	200	Yes...	32	2 00	610 50
Wilmot	3	2	1	2	4	4	12	24	No....	28	2 00	441 00
Wilton	3	2	1	2	6	9	.....	.....	No....	16	2 00	288 00
Winneconne	4	13	.....	5	2	7	37	61	Yes...	21	2 00	658 00
Wittenberg	2	6	.....	.....	6	8	30	38	Yes...	20	2 00	311 00
Wonewoc	5	6	1	3	4	4	51	74	Yes...	12	2 00	224 00

FREE HIGH SCHOOLS HAVING THREE YEAR COURSES, 1909-1910.

Totals and average	.....	5	.....	1	4	5	10	50	.....	17	$1 75	$356 50
Friendship	.....	1	.....	1	1	2	10	50	No....	10	$1 50	$168 50
Unity	.....	4	.....	.....	3	3	.....	.....	No....	7	2 00	188 00

FREE HIGH SCHOOLS HAVING FOUR YEAR COURSES, 1909-1910.

LOCATION.	Average yearly salary of assistants.	Total amount of salaries of principal and assistants.	TOTAL NUMBER PUPILS ENROLLED.				Does H. S. district furnish text books? If so, free rented or sold?	High school apportionment, November, 1909.
			1st grade.	2d grade.	3d grade.	4th grade.		
Totals and average.....	$590 00	$958,543 20	9,588	6,913	5,503	4,854		$121,099 65
Abbotsford.....	$540 00	$2,380 00	22	12	14	4	Free.....	$387 99
Albany.....	517 50	1,935 00	15	18	11	10	No.....	387 99
Algoma.....	625 00	3,160 00	30	36	20	31	Free.....	387 99
Alma.....	472 50	1,945 00	23	11	11	14	Free.....	387 99
Alma Center.....	495 00	1,305 00	24	8	11	4	Free.....	387 99
Almond.....	450 00	1,170 00	6	12	10	2	No.....	387 99
Amery.....	665 00	2,530 00	18	14	7	8	No.....	387 99
Amherst.....	540 00	1,440 00	16	11	14	8	No.....	387 99
Antigo.....	673 45	10,435 00	104	96	62	63	Rented.....	387 99
Appleton.....	818 00	15,697 56	131	104	73	50	No.....	387 99
Arcadia.....	652 50	3,157 50	37	25	19	14	No.....	387 99
Arena.....	540 00	1,440 00	27	7	4	6	.....	.....
Argyle.....	517 50	2,535 00	17	17	20	11	Rented.....	387 99
Ashland.....	823 00	14,000 00	150	120	93	50	No.....	387 99
Athens.....	562 50	2,125 00	14	11	6	10	Free.....	387 99
Augusta.....	630 00	3,390 00	.....	.....	.....	.....	.....	387 99
Avoca.....	450 00	1,150 00	7	7	7	5	No.....	387 99
Baldwin.....	607 50	2,070 00	34	26	20	12	Free.....	387 99
Bangor.....	495 00	1,800 00	22	15	8	5	Free.....	387 99
Baraboo.....	707 00	7,563 00	83	85	55	42	No.....	387 99
Barron.....	506 25	2,791 66	47	26	24	23	No.....	387 99
Bayfield.....	603 00	4,615 00	31	21	16	11	Free.....	1,358 75

Statistical Tables.

Beaver Dam	687 50	4,350 00	51	28	20	20	No	387 99
Belleville	540 00	2,080 00	19	10	8	7	Sold	387 99
Belmont	517 50	1,970 00	10	12	10	8	Rented	387 99
Beloit	730 41	12,956 25	211	100	77	66	No	387 99
Benton	967 50	1,822 50	.....	.....	.....	.....	No	387 99
Berlin	643 50	4,867 50	51	28	28	27	Rented	387 99
Birnamwood	540 00	1,304 00	11	14	10	6	Free	387 99
Black Earth	513 00	1,513 00	11	7	13	10	.....	387 99
Black River Falls	612 00	4,390 00	49	34	30	21	Free	387 99
Blair	600 00	2,287 50	26	26	18	11	Sold	387 99
Blanchardville	630 00	1,485 00	27	12	11	11	Sold	387 99
Bloomer	450 00	1,900 00	29	12	7	11	Free	387 99
Bloomington	562 50	2,767 50	30	21	20	16	Rented	387 99
Boscobel	578 12	3,612 50	42	30	26	9	Free	387 39
Boyd	450 00	1,170 00	17	5	2	2	.....	378 99
Brandon	522 50	1,905 00	18	6	8	13	No	387 99
Brillion	720 00	1,485 00	21	16	9	7	Free	387 99
Brodhead	675 00	3,225 00	23	20	17	10	No	387 99
Brooklyn	630 00	1,260 00	14	11	2	5	No	387 99
Bruce	900 00	1,755 00	18	15	2	3	Rented	.....
Burlington	668 94	4,918 75	46	38	23	21	Rented	387 99
Cadott	450 00	1,269 00	18	10	6	8	No	387 99
Cambria	461 25	1,732 50	12	15	11	4	Sold	387 99
Cambridge	531 00	2,187 00	20	23	12	12	No	387 99
Campbellsport	495 00	1,305 00	12	14	4	3	No	.....
Cashton	570 00	2,490 00	30	15	16	8	Free	387 99
Cassville	520 00	2,064 00	22	19	9	8	Rented	387 99
Cedarburg	716 70	3,200 00	38	26	22	20	Rented	387 99
Chetek	472 50	1,755 00	13	16	7	11	Free	387 99
Chilton	675 00	4,081 00	31	29	26	18	Sold	387 99
Chippewa Falls	756 43	8,545 00	117	62	49	43	.....	387 99
Clinton	536 67	2,710 00	21	15	11	10	No	387 99
Clintonville	637 47	3,012 50	37	17	22	15	Sold	387 99
Cobb	483 75	1,800 00	26	9	7	10	No	387 99
Colby	607 50	2,065 00	22	17	12	14	Sold	985 00
Colfax	495 00	1,260 00	.....	.....	.....	.....	.....	.....

FREE HIGH SCHOOLS HAVING FOUR YEAR COURSES, 1909-1910 -Continued.

LOCATION.	Average yearly salary of assistants.	Total amount of salaries of principal and assistants.	TOTAL NUMBER PUPILS ENROLLED.				Does H. S. district furnish text books? If so, free, rented or sold?	High school apportionment, November, 1909.
			1st grade.	2d grade.	3d grade.	4th grade.		
Columbus	$694 75	$5,143 75	36	41	26	21	No	$387 99
Crandon	584 00	2,875 00	22	13	15	12	Sold	1,367 50
Cuba City	585 00	2,220 00	22	24	11	5	Rented	387 99
Cumberland	652 50	4,110 00	.....	.....	.....	.....	Free	387 99
Darien	495 00	1,395 00	10	10	2	4	No	387 99
Darlington	676 88	4,007 50	28	32	22	12	No	387 99
Deerfield	517 50	1,870 00	11	9	10	14	No	387 99
De Forest	555 00	3,105 00	31	37	19	26	No	1,065 00
Delavan	675 00	4,175 00	41	24	25	23	Rented	387 99
De Pere	.....	.....	.....	.....	.....	.....	.....	387 99
Dodgeville	632 00	5,362 00	.....	.....	.....	.....	.....	387 99
Durand	540 00	2,205 00	42	18	18	10	No	387 99
Eagle River	585 00	2,320 00	12	13	12	12	Free	1,112 50
East Troy	517 50	1,935 00	12	14	16	14	No	387 99
Eau Claire	701 55	16,710 25	.....	.....	.....	.....	Free	387 99
Edgar	460 00	1,732 50	27	6	8	.....	Yes	.....
Edgerton	607 50	3,830 00	51	47	30	24	No	387 99
Elkhorn	650 00	5,325 00	40	32	49	35	Rented	387 99
Elmwood	495 00	1,495 00	.....	.....	.....	.....	Free	.....
Elroy	619 00	3,775 00	30	25	28	25	Free	387 99
Ellsworth	612 00	4,410 00	55	38	35	27	Rented	387 99
Evansville	630 00	3,550 00	36	29	26	22	Sold	387 99
Fairchild	603 00	1,683 00	16	14	11	7	Free	387 99
Fennimore	579 00	2,862 00	32	26	25	20	No	387 99
Fifield	450 00	1,215 00	5	10	5	.....	Free	.....

Statistical Tables.

Florence	665 00	3,195 00	27	22	7	14	Rented	1,721 25
Fond du Lac	820 00	12,975 00	163	117	98	72	No	387 99
Fort Atkinson	720 40	5,223 50	68	42	45	32	Sold	387 99
Fountain City	517 50	2,135 00	12	10	7	5	No	387 99
Fox Lake	570 00	2,240 00	16	11	8	5	No	387 99
Galesville	562 50	3,065 00	34	24	25	25	Sold	387 99
Genoa Junction	540 00	1,305 00	20	11	7	3	Free	387 99
Gillett	540 00	1,540 00	9	3	2	2	No	.....
Glenbeulah	450 00	1,250 00	13	4	10	6	No	387 99
Glenwood	600 00	2,750 00	38	29	27	16	Rented	387 99
Grand Rapids	771 25	10,513 50	108	63	55	40	Sold	387 99
Gratiot	.....	675 00	8	14	.....	.....	No	.....
Grantsburg	540 00	1,755 00	25	29	19	11	Free	387 99
Green Bay (East)	806 00	11,270 00	99	92	44	48	No	387 99
Green Bay (West)	770 00	8,070 00	95	78	35	31	No	387 99
Green Lake	427 50	1,755 00	17	7	7	5	No	387 99
Greenwood	540 00	1,540 00	23	20	12	18	Free	387 99
Hammond	540 00	1,260 00	26	10	20	13	Rented	387 99
Hartford	600 00	4,862 50	66	40	42	36	Free	387 99
Hayward	756 21	4,098 90	28	24	20	13	Free	1,605 79
Hazel Green	675 00	1,385 00	17	9	13	6	Sold	387 99
Highland	585 00	1,685 00	28	6	8	3	Sold	387 99
Hillsboro	630 00	2,160 00	22	14	13	8	Free	387 99
Hixton	585 00	1,585 00	18	7	14	12	Sold	817 50
Horicon	570 00	2,920 00	.....	.....	.....	.....	Sold	387 99
Hortonville	540 00	1,350 00	19	12	12	8	No	387 99
Hudson	648 00	5,588 00	80	44	41	26	Rented	387 99
Humbird	495 00	1,215 00	9	12	5	2	Free	387 99
Hurley	862 00	4,310 00	32	17	20	15	.....	387 99
Independence	585 00	1,260 00	8	6	7	7	Sold	387 99
Iola	517 50	1,935 00	28	16	9	7	Sold	387 99
Iron River	630 00	2,565 00	16	4	10	6	Free	945 00
Janesville	848 61	1,4380 00	145	125	75	61	No	387 99
Jefferson	648 00	4,230 00	30	28	14	17	.....	387 99
Johnson Creek	540 00	1,305 00	8	3	5	5	Free	387 99
Juneau	550 00	2,200 00	28	29	14	14	Sold	387 99

FREE HIGH SCHOOLS HAVING FOUR YEAR COURSES, 1909-1910—Continued.

LOCATION.	Average yearly salary of assistants.	Total amount of salaries of principal and assistants.	TOTAL NUMBER PUPILS ENROLLED.				Does H. S. district furnish text books? If so, free, rented or sold?	High school apportionment, November, 1909.
			1st grade.	2nd grade.	3rd grade.	4th grade.		
Kaukauna	$708 00	$4,840 00	49	26	32	26	No	387 99
Kendall	540 00	1,260 00	17	11	8	9	Free	387 99
Kenosha	900 00	10,600 00	145	61	35	29	No	387 99
Kewaskum	640 00	1,840 00	17	10	11	12	No	387 99
Kewaunee	650 00	3,100 00	40	25	20	18	Sold	387 99
Kiel	600 00	2,500 00	28	15	13	6	Rented	387 99
Kilbourn	607 50	2,215 00	31	24	11	17	No	.....
Ladysmith	660 00	3,267 50	27	20	9	13	Free	387 99
La Farge	540 00	2,130 00	15	11	15	7	Free	387 99
Lake Geneva	597 75	3,798 00	60	45	44	28	Free	387 99
Lake Mills	690 00	3,570 00	35	24	30	16	Free	387 99
Lancaster	684 00	4,520 00	41	34	29	26	Rented	387 99
Linden	470 00	1,815 00	7	10	6	5	No	387 99
Little Chute	500 00	1,450 00	9	6	5	.....	Free	368 60
Lodi	573 75	3,545 00	35	32	23	27	No	387 99
Lone Rock	450 00	1,260 00	14	13	11	3	Free	387 99
Loyal	662 50	2,075 00	24	13	12	5	Rented	387 99
Manawa	580 00	2,660 00	23	25	12	18	No	1,207 50
Manitowoc	900 00	4,550 00	15	18	15	12	Free	387 99
Marinette	771 00	10,090 00	163	94	87	56	Free	387 99
Marion	450 00	1,350 00	23	12	14	4	Sold	675 00
Markesan	540 00	2,080 00	12	4	10	9	No	387 99
Marshall	517 50	1,473 00	24	8	8	10	No	865 00

Statistical Tables.

Marshfield	720 19	6,841 25	75	55	35	22	No	387 99
Mattoon	540 00	2,800 00	14	5	6	2	No	.....
Mauston	573 75	3,495 00	47	46	24	22	Free	387 99
Mayville	712 50	3,133 75	32	18	20	15	Sold	387 99
Mazomanie	585 00	2,955 00	31	11	19	21	Free	387 99
Medford	617 50	4,827 50	47	34	33	18	Free	387 99
Mellen	540 00	3,020 00	26	9	13	10	Free	.....
Melrose	450 00	1,260 00	17	6	10	5	Sold	607 50
Menasha	657 00	6,400 00	35	36	20	16	No	387 99
Menomonee Falls	540 00	2,620 00	39	30	25	21	No	387 99
Merrill	710 00	7,790 00	94	66	55	57	No	387 99
Merrillan	585 00	1,585 00	11	9	6	4	No	387 99
Middleton	495 00	1,942 50	21	14	11	10	Rented	845 00
Milton	510 00	2,630 00	27	23	25	8	No	387 99
Milton Junction	465 00	2,520 00	18	6	12	13	No	387 99
Mineral Point	693 00	5,165 00	54	42	40	32	No	387 99
Minocqua	652 50	2,205 00	16	5	6	3	Yes	1,057 50
Mondovi	641 25	4,165 00	45	30	27	16	No	387 99
Monroe	655 71	5,465 00	63	58	47	32	Free	387 99
Montello	562 50	2,225 00	13	19	5	9	No	387 99
Montfort	495 00	2,270 00	21	21	15	15	No	1,055 00
Mosinee	540 00	1,260 00	9	12	3	8	No	387 99
Mt. Hope	540 00	1,260 00	6	9	12	4	No	585 00
Mt. Horeb	573 75	3,245 00	46	25	31	17	No	387 99
Mukwonago	522 50	1,995 00	19	19	16	12	.....	387 99
Muscoda	495 00	1,495 00	14	10	7	7	No	387 99
Necedah	540 00	1,980 00	13	13	15	7	Sold	387 99
Neenah	733 33	6,200 00	73	54	48	24	Sold	387 99
Neillsville	675 00	4,825 00	58	37	33	26	Rented	387 99
New Holstein	575 00	1,916 25	15	7	10	14	Free	387 99
New Lisbon	495 00	2,685 00	18	23	14	14	Sold	387 99
New London	630 00	3,890 00	28	51	23	17	Sold	387 99
New Richmond	617 50	7,557 50	79	65	50	48	Rented	387 99
North Crandon	.....	.....	.....	.....	.....	.....	.....	915 00
Norwalk	495 00	1,170 00	16	9	7	4	Free	387 99
Oakfield	495 00	1,940 00	22	15	14	8	No	387 99

FREE HIGH SCHOOLS HAVING FOUR YEAR COURSES, 1909-1910—Continued

LOCATION.	Average yearly salary of assistants.	Total amount of salaries of principal and assistants.	TOTAL NUMBER PUPILS ENROLLED.				Does H. S. district furnish text books? If so, free, rented or sold?	High school apportionment, November, 1909.
			1st grade.	2d grade.	3d grade.	4th grade.		
Oakwood	570 00	1,470 00	2	8	8	8	No	621 97
Oconomowoc	688 75	2,632 50	74	49	49	32	Free	387 99
Oconto	695 00	6,260 00	68	54	45	40	Free	387 99
Oconto Falls	522 00	2,765 00	18	12	8	4	No	387 99
Omro	600 00	2,800 00	30	34	34	18	Sold	387 99
Onalaska	517 50	2,035 00	11	11	9	7	Free	387 99
Ontario	495 00	1,305 00	17	12	6	6	No	387 99
Oregon	540 00	1,980 00	14	14	15	10	No	387 99
Osceola	585 00	2,070 00	19	17	16	9	Sold	387 99
Palmyra	480 00	2,340 00	32	24	19	15	Free	387 99
Pardeeville	472 50	1,845 00	24	10	13	10	No	387 99
Park Falls	540 00	2,059 00	18	13	5	3	Free	387 99
Patch Grove	585 00	1,350 00	8	10	4	3	Sold	697 50
Pepin	450 00	1,260 00	22	7	9	4	No	387 99
Peshtigo	607 50	2,922 50	30	12	16	14	Free	387 99
Pewaukee	562 50	2,025 00	15	16	7	8	Yes	387 99
Phillips	461 25	3,345 00	15	16	15	11	Yes	387 99
Pittsville	450 00	1,170 00	13	10	6	6	Free	387 99
Plainfield	540 00	2,820 00	27	16	10	9	No	387 99
Platteville	682 50	5,695 00	49	34	47	20	Free	387 99
Plum City	405 00	1,215 00	17	4	5	.....	Yes	.....
Plymouth	710 35	6,572 50	70	53	44	50	No	387 99
Portage	665 00	,320 00	66	70	44	32	Yes	387 99
Port Washington	666 67	3,060 00	33	16	18	18	No	387 99

Statistical Tables.

Potosi	495 00	1,520 00	17	10	8	4	No	387 99
Poynette	517 50	2,035 00	22	16	10	19	No	387 99
Prairie du Chien	540 00	2,525 00	12	12	19	32	No	387 99
Prairie du Sac	599 16	2,897 50	31	15	16	7	Yes	387 99
Prentice	450 00	1,260 00	24	5	3	5	Free	387 99
Prescott	686 25	2,472 50	18	15	14	8	Free	387 99
Princeton	592 50	2,687 50	24	11	10	6	No	387 99
Randolph	495 00	1,990 00	13	14	12	9	No	387 99
Reedsburg	678 75	1,522 50	57	39	35	28	Free	387 99
Reeseville	540 00	1,260 00	8	9	6	7	No	387 99
Rewey	517 50	1,327 50	12	13	10	11	Free	387 99
Rhinelander	636 50	5,319 00	66	50	39	21	No	387 99
Rib Lake	540 00	2,080 00	5	9	14	8	Free	387 99
Rice Lake	662 14	4,935 00	65	53	39	24	Rented	387 99
Richland Center	660 00	5,460 00	52	46	49	50	Free	387 99
Ridgeway	495 00	1,305 00	13	11	6	.....	No	.....
Ripon	663 75	3,505 00	43	32	20	16	No	387 99
River Falls	691 66	5,850 00	72	36	24	17	Free	387 99
Rosendale	500 00	1,400 00	13	7	11	11	No	387 99
St. Croix Falls	570 00	2,334 90	27	18	16	10	Free	387 99
Sauk City	540 00	2,280 00	20	10	11	9	Free	387 99
Seneca	585 00	2,120 00	8	5	12	11	No	927 00
Sextonville	495 00	7,215 00	7	12	7	5	Free	387 99
Seymour	638 75	2,377 50	23	20	17	14	No	387 99
Sharon	537 50	2,587 50	21	15	11	15	Rented	387 99
Shawano	576 00	4,230 00	55	32	23	20	No	387 99
Sheboygan	828 00	12,690 00	140	83	75	65	No	387 99
Sheboygan Falls	733 33	3,600 00	24	22	17	12	Free	387 99
Shell Lake	562 50	2,125 00	17	17	8	8	Free	1,037 53
Shiocton	.....	720 00	.....	.....	.....	.....	.....	.....
Shullsburg	682 50	2,315 00	27	23	16	16	No	387 99
Soldiers Grove	495 00	1,990 00	13	5	10	10	No	387 99
South Milwaukee	660 00	4,800 00	29	34	18	11	No	337 99
South Wayne	495 00	1,470 00	16	5	5	6	No	675 00
Sparta	759 82	6,866 53	83	60	50	38	Yes	387 99
Spooner	540 00	2,080 00	26	14	7	8	Free	387 99

FREE HIGH SCHOOLS HAVING FOUR YEAR COURSES, 1909-1910—Continued..

LOCATION.	Average yearly salary of assistants.	Total amount of salaries of principal and assistants.	TOTAL NUMBER PUPILS ENROLLED.				Does H. S. district furnish text books? If so, free, rented or sold?	High school apportionment, November, 1909.
			1st grade.	2nd grade.	3rd grade.	4th grade.		
Spring Green	540 00	2,355 00	22	19	12	5	No	387 99
Spring Valley	585 00	2,370 00	25	13	12	6	Free	387 99
Stanley	625 50	5,777 00	65	47	26	24	Free	387 99
Stevens Point	700 62	4,915 15	80	56	37	28	No	387 99
Stockbridge	450 00	1,170 00	15	2	3	5	Free	387 99
Stoughton	640 00	7,140 00	80	85	57	62	Free	387 99
Stratford	520 00	1,320 00	16	7	1	.....	No	.....
Sturgeon Bay	690 00	4,937 50	52	34	30	23	No	387 99
Sun Prairie	595 00	3,280 00	30	26	17	18	No	387 99
Thorp	585 00	1,485 00	13	9	8	9	Free	387 99
Tigerton	495 00	1,305 00	11	19	6	6	Sold	675 00
Tomah	601 55	5,415 00	63	37	59	25	Yes	387 99
Tomahawk	597 50	4,785 00	44	40	29	16	Free	387 99
Trempealeau	540 00	1,440 00	12	8	5	6	No	387 99
Two Rivers	713 00	4,575 00	31	25	22	19	Free	387 99
Union Grove	573 75	1,957 50	30	10	17	22	No	387 99
Verona	540 00	2,160 00	16	15	12	7	No	840 00
Viola	562 50	2,125 00	16	19	17	10	Free	387 99
Viroqua	623 00	6,115 00	70	51	38	22	Free	387 99
Wabeno	615 00	2,660 00	23	9	8	6	Free	.....
Waldo	540 00	1,660 00	11	21	13	15	Sold	387 99
Walworth	495 00	2,092 00	24	22	15	8	Sold	387 99
Washburn	697 50	4,945 00	58	46	34	22	Free	.....
Waterford	629 38	2,161 25	18	24	11	8	No	985 63
Waterloo	600 00	3,000 00	34	14	18	10	Free	387 99
Watertown	808 75	7,480 00	94	89	57	40	Free	387 99

Statistical Tables.

Waukesha	805 00	9,350 00	121	54	52	33	Sold	387 99
Waunakee	472 50	2,145 00	12	12	9	8	No	870 00
Waupaca	598 50	4,492 50	64	43	36	44	Rented	387 99
Waupun	.....	4,650 00	43	25	18	16	No	387 99
Wausau	760 92	16,207 50	180	129	79	72	No	387 99
Wausaukee	517 50	2,035 00	22	9	11	4	Free	790 63
Wautoma	528 75	3,315 00	20	15	14	5	No	387 99
Wauwatosa	730 31	7,642 50	47	47	41	32	No	387 99
West Allis	850 00	4,700 00	42	32	17	8	No	387 99
West Bend	676 87	4,247 50	58	36	24	24	No	387 99
Westboro	585 00	1,485 00	9	10	9	8	Free	500 08
West De Pere	585 00	2,950 00	20	14	11	7	Free	387 99
Westfield	540 00	1,890 00	26	15	15	12	No	387 99
West Salem	520 00	2,560 00	26	13	8	12	Free	387 99
Weyauwega	539 00	2,747 50	21	15	14	16	Free	387 99
Whitehall	517 50	1,035 00	26	18	9	15	Sold	387 89
Whitewater	658 33	5,650 00	53	39	20	22	No	387 99
Wilmot	540 00	1,395 00	17	9	10	9	No	387 99
Wilton	472 50	1,945 00	24	14	9	15	No	387 99
Winneconne	540 00	2,230 00	35	8	22	10	Sold	387 99
Wittenberg	517 50	1,935 00	.....	.....	.....	.....	Sold	387 99
Wonewoc	562 50	2,125 00	15	18	12	9	Free	387 99

FREE HIGH SCHOOLS HAVING THREE YEAR COURSES, 1909–1910.

Totals and average	$450 00	$1,890 00	19	18	24	.....	.....	$667 35
Friendship	.....	$765 00	5	8	18	.....	.....	$279 36
Unity	$450 00	1,125 00	14	10	6	.....	Free	387 99

INDEPENDENT HIGH SCHOOLS HAVING FOUR YEAR COURSES, 1909–1910.

Location.	Principal.	Legal qualification of principal.	Salary of the principal.	No. teachers employed.		Enrollment in high school.			
						Pupils under 20 years of age.			Pupils over 20.
				Male.	Fem.	Male	Fem.	Total.	
Totals and average			$2,192 30	105	201	3,514	3,526	7,040	64
La Crosse	L. P. Benezet	Determined by local board.	2,100 00	9	17	270	270	540	6
Madison	J. W. Hutchison		2,200 00	10	24	328	391	719	9
Manitowoc (North Side)	L. W. Brooks		1,600 00	2	10	83	98	181	.....
Manitowoc (West Side)	T. W. Davies		1,750 00	3	3	66	49	115	.....
Menomonie	Geo. A. Works		1,850 00	2	6	122	108	230	5
Milwaukee (East Div.)	Geo. A. Chamberlain		3,000 00	9	18	336	329	665	3
Milwaukee (West Div.)	C. E. McLenegan		3,000 00	14	28	472	498	970	15
Milwaukee (North Div.)	Richard E. Krug		3,000 00	13	22	554	421	975	7
Milwaukee (South Div.)	H. E. Coblenz		2,500 00	13	21	373	368	741	7
Oshkosh	A. B. O'Neil		1,900 00	7	19	291	311	602	1
Racine	E. W. Blackhurst		2,000 00	10	13	267	293	560	8
Superior (Dewey)	H. A. Schofield		1,700 00	4	7	76	81	157	3
Superior (Blaine)	A. C. Shong		1,900 00	9	13	276	309	585	.....

Statistical Tables.

INDEPENDENT HIGH SCHOOLS HAVING FOUR YEAR COURSES, 1909-1910.

Location.	Average daily attendance.	No. of days taught.	Pupils in English branches only.	Pupils in German.	Pupils in Latin.	Pupils in Greek.	Pupils in both Latin and German.	Pupils in both Latin and Greek.	Average age of pupils at entering high school.
Totals and averages.....	473	194	2,601	2,379	1,748	68	631	48	14.4
La Crosse	429	196	111	208	229	14	71	0	15.0
Madison.....	622	185	303	273	224	8	124	8	14.5
Manitowoc (North Side).....	156	200	138	35	8	0	28	0	14.6
Manitowoc (West Side).....	98	200	104	11	0	0	0	0	14.3
Menomonie.....	206	177	174	38	24	0	13	0	13.5
Milwaukee (East Div.).....	598	200	163	329	197	9	104	7	14.0
Milwaukee (West Div.)	961	200	.....	360	232	23	.....	21	14.0
Milwaukee (North Div.).....	755	200	414	334	197	7	67	7	14.7
Milwaukee (South Div.).....	745	200	.....	326	288	7	76	5	14.1
Oshkosh.....	497	196	358	148	97	0	1	0	15.0
Racine	519	200	351	149	93	0	30	0	14.2
Superior (Dewey).....	118	190	85	43	39	0	7	0	14.6
Superior (Blaine).....	450	190	400	125	120	0	110	0	14.7

INDEPENDENT HIGH SCHOOLS HAVING FOUR YEAR COURSES, 1909–1910.

Location.	Graduates, 1909.		No. graduates, 1909, who have taught since.		Graduates this year.		Graduates since organization of school.		Is school on university accredited list?	No. non-resident pupils during year?	Rate tuition non-residents per month?	Total amount received for tuition.
	Male.	Fem.	Male.	Fem.	Male.	Fem.	Male.	Fem.				
Totals and av.	292	399	1	23	343	548	3,341	4,931	.....	311	$3 97	$9,518 67
La Crosse	18	26	.....	.....	32	49	259	493	Yes...	12	$2 40	$259 80
Madison	33	56	.....	2	42	67	690	1,041	Yes...	40	4 32	1,600 00
Manitowoc (North Side.)	.....	.....	.....	.....	9	24	.....	.....	Yes...	21	2 00	420 00
Manitowoc (West Side.)	8	7	.....	.....	7	7	75	69	Yes...	11	2 00	220 00
Menomonie	18	25	.....	7	21	21	272	307	Yes...	60	3 00	1,274 87
Milwaukee (East Div.)	61	50	.....	.....	.....	43	45	.....	Yes...	19	6 00	498 00
Milwaukee (West Div.)	41	45	.....	.....	50	70	405	686	Yes...	15	6 00	420 00
Milwaukee (North Div.)	21	35	1	8	44	42	105	126	Yes...	15	6 00	.....
Milwaukee (South Div.)	24	54	.....	.....	45	60	387	508	Yes...	48	6 00	2,880 00
Oshkosh	27	47	.....	3	34	30	417	509	Yes...	34	2 00	626 00
Racine	35	41	.....	3	31	36	389	741	Yes...	36	4 00	1,320 00
Superior (Dewey)	6	13	.....	.....	9	9	72	133	Yes...	.....	.....	.....
Superior (Blaine)	.....	.....	.....	.....	19	42	225	318	Yes...	.....	.....	.....

INDEPENDENT HIGH SCHOOLS HAVING FOUR YEAR COURSES, 1909-1910.

Location.	Average yearly salary of assistants.	Total amount of salaries of principal and assistants.	Total Number Pupils Enrolled.				Does H. S. district furnish text books? If so, free, rented or sold?
			1st grade.	2d grade.	3d grade.	4th grade.	
Totals and average	$971 07	$317,632 96	2,704	1,911	1,281	936	
La Crosse	873 10	23,691 21	233	121	97	65	Free.
Madison	828 33	29,535 00	228	211	152	137	No.
Manitowoc (North Side)	700 00	9,300 00	.....	.....	.....	.....	.....
Manitowoc (West Side)	960 00	6,550 00	50	26	25	14	Yes.
Menomonie	767 10	7,224 50	87	50	45	53	No.
Milwaukee (East Div.)	1,121 07	36,390 00	181	183	116	151	No.
Milwaukee (West Div.)	1,341 81	52,140 00	502	215	151	47	No.
Milwaukee (North Div.)	1,245 76	44,110 00	417	261	205	99	No.
Milwaukee (South Div.)	1,136 25	38,860 00	343	209	93	103	No.
Oshkosh	790 00	22,365 00	226	187	161	79	No.
Racine	940 00	20,700 00	221	158	95	90	No.
Superior (Dewey)	958 07	7,557 16	56	40	41	23	Free.
Superior (Blaine)	962 45	19,210 09	160	250	100	75	Yes.

STATE GRADED SCHOOLS, 1909–1910.

FIRST CLASS.

Location.	No. of departments.	No. months taught.	Enrollment.			Average Attendance.			Graduates this Year.			Financial Report. Amount expended from June 30, 1909, to June 30, 1910.						
			Male.	Female.	Total.	Male.	Female.	Total.	Male.	Female.	Total.	Teachers' wages.	Apparatus.	Books.	Repairs.	New buildings.	All other purposes.	Total.
Totals	644	....	11,557	11,448	23,005	8,441	8,465	16,906	389	503	892	$322,431 30	$11,779 57	$13,355 98	$27,789 68	108,368 82	$141,911 61	$625,636 96
Ableman	4	9	69	62	131	52	49	101	3	3	6	$1,755 00	.....	$71 00	$23 56	.....	$599 38	$2,448 94
Amberg	3	9	43	57	100	33	42	75	2	3	5	1,485 00	135 65	.....	62 26	.....	304 07	1,986 98
Apollonia	3	9	.....	.....	.....	29	38	67	2	3	5	1,215 00	.....	56 12	60 00	.....	264 45	1,595 57
Arbor Vitae	7	9	135	168	303	114	117	231	4	8	12	4,195 00	47 28	280 09	26 75	618 66	1,190 03	6,357 81
Arena	3	9	46	47	93	38	40	78	5	5	10	1,125 00	150 00	25 00	.....	5,200 00	.....	6,500 00
Arkansaw	3	9	50	53	103	38	37	75	...	...	....	1,450 00	.....	5 00	475 00	.....	98 63	2,028 63
Bagley	3	9	51	42	93	37	32	69	3	...	3	1,620 00	.....	.....	5 20	.....	2,700 45	4,325 65
Balsam Lake	3	9	46	52	98	30	35	65	1	3	4	1,267 00	76 92	.....	12 23	.....	393 75	1,750 90
Baraboo	3	9	56	63	119	39	43	82	2	1	3	1,530 00	9 60	92 24	26 12	.....	326 73	1,984 69
Barneveld	4	9	111	60	171	48	51	99	4	4	8	1,980 00	9 00	46 35	.....	.....	296 28	2,331 63
Black Creek	4	9	72	75	147	44	45	89	...	...	....	1,608 75	.....	.....	.....	.....	.....	1,608 75
Birchwood	4	9	68	77	145	55	64	119	1	6	7	1,865 00	207 82	149 31	156 89	5,078 42	1,445 42	8,902 86
Boaz	3	9	52	50	102	31	36	67	...	4	4	1,485 00	94 31	725 94	.....	8,447 66	325 75	11,076 66
Butternut	6	9	125	127	252	102	104	206	...	...	....	3,626 50	.....	320 44	131 01	.....	1,328 45	5,406 40
Cameron	5	9	98	82	180	75	54	129	7	8	15	2,497 50	20 00	62 11	10 00	.....	644 46	3,234 07
Camp Douglas	5	9	68	71	139	64	50	114	3	6	9	1,845 00	27 50	108 54	19 60	.....	2,133 12	4,133 76
Catawba	4	9	51	54	105	35	34	69	1	4	5	2,025 00	.....	80 43	223 52	.....	672 48	3,001 43
Cecil	3	9	53	62	115	36	43	79	3	2	5	1,575 00	.....	.....	1,063 91	.....	838 70	3,477 61
Cedar Grove	3	9	43	39	82	35	32	67	3	2	5	1,170 00	.....	.....	.....	.....	315 03	1,485 03
Centuria	3	9	64	57	121	46	44	90	1	4	5	1,445 00	35 10	115 68	226 00	2,496 94	732 41	5,051 13
Coleman	3	9	49	60	109	41	49	90	6	2	8	1,440 00	30 50	50 30	346 11	.....	445 85	2,321 85
Coloma	3	9	67	70	137	35	49	84	1	2	3	1,305 00	16 50	.....	.....	.....	1,008 96	2,330 46
Commonwealth	4	9	74	61	135	66	51	117	1	2	3	2,232 50	67 75	61 96	502 69	.....	1,575 34	4,440 22
Corliss	3	9	64	63	127	50	48	98	...	2	2	1,417 50	2 55	58 70	26 96	.....	1,211 32	2,717 03
Cottage Grove	3	9	32	53	85	25	37	62	3	4	7	1,102 56	50 00	22 50	10 00	.....	286 55	1,471 61
Dallas	3	9	50	47	97	38	34	72	1	2	3	1,377 00	.....	30 15	37 34	792 09	424 25	2,660 82
Deer Park	3	9	67	68	135	44	48	92	1	3	4	1,305 00	.....	66 72	137 00	.....	438 57	1,947 29

Statistical Tables.

De Forest	3	9	54	65	119	36	45	81	3	5	8	1,440 00	.....	153 32	86 00	.....	476 34	2,155 66
Delafield	3	9	38	47	85	29	39	68	2	4	6	1,395 00	24 00	24 00	398 85	.....	395 30	2,237 13
Dorchester	4	9	87	82	169	65	60	125	...	...	....	1,800 00	11 75	66 41	5 68	.....	660 26	2,544 10
Downing	3	9	57	54	111	46	40	86	...	...	....	1,340 00	6 20	73 85	257 60	.....	297 00	1,974 65
Downsville	3	9	49	48	97	31	34	65	2	5	7	1,350 00	66 84	.....	177 11	.....	204 44	1,798 39
Dunbar	6	9	80	78	158	59	57	116	2	5	7	4,387 50	53 90	286 00	207 46	5,968 76	3,063 53	13,967 15
Eagle	3	9	39	35	74	31	27	58	4	2	6	1,440 00	35 00	30 00	50 00	.....	864 19	2,419 19
Eau Galle	4	9	62	90	152	45	75	120	...	...	....	1,710 00	32 13	28 10	117 16	2,941 28	426 86	5,255 53
Eleva	4	9	41	57	98	33	49	82	...	...	....	1,800 00	.....	124 64	8 10	.....	431 78	2,364 52
Elkhart Lake	4	9	60	65	125	50	50	100	1	6	7	1,917 00	7 50	19 50	.....	.....	1,207 15	3,151 15
Elk Mound	4	9	57	60	117	44	47	91	1	5	6	1,960 00	38 70	76 80	38 70	.....	1,387 57	3,521 77
Embarrass	3	9	63	45	108	38	28	66	1	3	4	1,440 00	30 75	25 50	10 00	.....	368 29	1,874 54
Endeavor	3	9	60	49	109	48	37	85	2	1	3	1,302 00	69 18	2 25	33 45	53 20	1,217 68	2,677 76
Ettrick	3	9	57	52	109	39	46	85	1	2	3	1,260 00	218 16	154 04	106 05	.....	83 03	1,821 28
Fall Creek	5	9	97	83	180	70	68	138	5	3	8	2,394 00	11 04	78 78	.....	.....	844 38	3,328 20
Fall River	4	9	.....	.....	.....	.....	.....	.....	1	3	4	1,665 00	43 01	40 00	182 07	.....	1,040 82	2,970 90
Fernwood	3	10	72	58	130	55	44	99	5	5	10	2,050 00	.....	.....	266 50	.....	1,032 98	3,349 48
Fifield	4	9	60	54	114	43	44	87	3	8	11	1,715 62	251 19	190 53	452 64	.....	875 28	3,485 26
Fontana	4	9	68	46	114	51	28	79	1	2	3	1,935 00	.....	192 78	.....	.....	1,091 24	3,219 02
Footville	3	9	42	41	83	27	25	52	2	2	4	1,372 50	.....	73 88	138 53	.....	184 93	1,769 84
Forestville	3	9	73	54	127	59	36	75	6	8	14	1,305 00	710 00	44 61	.....	.....	1,249 74	3,309 35
Frederic	5	9	97	116	213	78	87	165	4	6	10	2,602 00	32 00	166 15	227 13	.....	1,047 17	4,074 45
Gays Mills	4	9	50	64	114	43	47	90	...	1	1	2,191 87	18 81	79 55	18 35	.....	1,108 47	3,417 05
Glen Flora	4	9	59	71	130	44	57	101	...	...	....	2,070 00	210 00	.....	570 00	.....	560 38	3,410 38
Glidden	8	9	133	162	295	100	123	223	1	3	4	3,915 00	640 00	241 00	110 00	.....	1,893 23	6,799 23
Goodman	3	9	30	44	74	25	28	53	2	...	2	.....	.....	.....	.....	.....	.....	.....
Grafton	3	9	47	53	100	34	37	71	5	3	8	1,600 00	33 68	.....	490 00	.....	1,034 84	3,158 52
Grand Rapids	3	9	39	48	87	33	32	65	3	6	9	1,530 00	72 00	75 00	15 00	.....	298 31	1,990 31
Granton	4	9	60	59	119	46	45	91	...	...	....	1,890 00	.....	145 84	86 00	.....	586 44	2,708 28
Gratiot	4	9	57	58	115	45	50	95	1	1	2	1,980 00	24 40	.....	73 50	.....	965 84	3,043 74
Green Bay	3	9	51	65	116	48	57	105	...	...	....	1,206 00	230 45	.....	40 00	.....	645 36	2,121 81
Greenbush	3	9	33	30	63	26	26	52	2	1	3	1,350 00	13 50	.....	183 27	.....	152 52	1,699 29
Hackley	4	9	65	83	148	42	55	97	...	...	....	2,070 00	.....	200 00	60 00	.....	700 00	3,030 00
Hancock	5	9	100	85	185	71	62	133	10	6	16	2,565 00	57 40	.....	444 65	.....	1,989 33	5,056 38
Hartland	5	9	106	92	198	80	72	152	5	9	14	2,520 00	162 00	91 22	.....	11,265 39	1,383 06	15,422 27
Hatley	4	9	93	95	188	42	53	95	...	2	2	1,743 00	200 00	80 00	60 00	.....	1,049 25	3,132 25
Haugen	4	9	78	58	136	44	54	98	4	5	9	1,706 25	38 20	73 74	18 00	.....	1,469 56	3,305 75
Hawkins	4	9	80	70	150	58	50	108	3	5	8	1,935 00	110 66	43 77	212 13	.....	957 88	3,258 94
Hazelhurst	3	9	60	54	114	47	42	89	4	2	6	1,485 00	9 50	80 50	11 17	.....	388 53	1,974 70
Hersey	3	9	55	53	108	35	48	83	3	4	7	1,350 00	.....	42 86	54 48	.....	673 03	2,120 37
Hilbert	4	9	69	56	125	45	48	93	1	...	1	1,917 00	.....	.....	.....	.....	996 81	2,913 81
Hixton	3	9	63	55	118	42	40	82	4	5	9	1,395 00	250 00	100 00	625 00	.....	53 44	2,423 44
Holcombe	3	9	58	61	119	44	37	81	3	5	8	1,485 00	65 69	84 31	13 15	.....	1,036 24	2,684 39
Hustisford	3	9	53	57	110	40	45	85	5	4	9	1,500 00	43 32	.....	159 97	.....	548 70	2,251 99
Ingram	5	9	74	74	148	54	53	107	5	6	11	2,515 00	285 00	357 34	150 96	840 00	$418 81	4,567 11
Iron Belt	11	9	221	198	419	140	141	281	4	2	6	6,325 00	60 00	200 00	725 36	.....	2,020 43	9,330 79

Statistical Tables.

STATE GRADED SCHOOLS, 1909-1910—Continued.

FIRST CLASS—Continued.

Location.	No. of departments.	No. months taught.	Enrollment.			Average Attendance.			Graduates this Year.			Financial Report. Amount expended from June 30, 1909, to June 30, 1910.						
			Male.	Female.	Total.	Male.	Female.	Total.	Male.	Female.	Total.	Teachers' wages.	Apparatus.	Books.	Repairs.	New buildings.	All other purposes.	Total.
Ithaca	3	9	26	53	79	19	26	45	...	...	...	1,260 00	.....	10 00	.....	350 00	150 00	1,770 00
Junction	3	9	39	48	87	23	27	50	...	...	...	1,116 00	116 30	32 74	6 00	.....	151 92	1,422 96
Kennan	3	9	40	59	99	25	35	60	2	4	6	1,575 00	.....	89 49	70 00	.....	1,632 36	3,366 85
Knapp	4	9	85	96	181	62	63	125	4	4	8	1,845 00	.....	137 62	.....	7,097 63	1,002 23	10,082 48
Lac du Flambeau	3	9	55	67	122	41	46	87	1	3	4	2,127 50	63 70	125 68	78 47	.....	834 19	3,229 54
Lake Nebagamon	4	9	92	68	160	54	41	95	...	...	...	2,335 00	546 75	78 18	253 70	.....	433 46	3,647 09
Lannon	3	9	68	70	138	39	47	86	3	1	4	1,350 00	.....	43 01	.....	.....	665 10	2,058 11
Laona	5	9	100	86	186	60	52	112	4	2	6	2,399 00	100 00	106 18	42 25	.....	1,844 96	4,492 39
La Valle	4	9	59	70	129	40	54	94	...	4	4	2,115 00	147 34	34 85	35 85	.....	1,051 72	3,384 76
Lena	4	9	84	87	171	73	56	129	...	3	3	1,872 00	.....	84 16	115 11	.....	692 85	2,764 12
Livingston	3	9	41	53	94	40	47	87	4	2	6	3,472 50	31 99	.....	143 85	.....	1,323 42	4,971 76
Lowell	3	9	46	39	85	39	32	71	3	3	6	1,530 00	.....	3 60	22 38	.....	557 34	2,113 32
Madison So.	3	9	61	65	126	39	44	83	6	2	8	1,350 00	10 39	8 50	.....	.....	832 79	2,201 68
Maiden Rock	4	9	56	65	121	40	54	94	2	6	8	2,070 00	.....	.....	.....	.....	1,351 95	3,421 95
Manawa	6	9	131	111	242	108	77	185	8	2	10	2,681 25	.....	25 46	170 87	.....	1,414 68	4,292 26
Mason	5	9	104	88	192	80	72	152	3	5	8	4,560 00	192 40	358 60	535 55	.....	2,794 37	8,440 92
McFarland	3	9	48	46	94	34	34	68	1	4	5	1,485 00	14 01	8 06	12 96	.....	360 65	1,880 68
Melrose	3	9	72	49	121	34	24	58	3	3	6	1,620 00	25 16	90 93	146 87	.....	714 04	2,597 02
Milford	3	9	46	40	86	42	29	71	2	2	4	1,170 00	6 09	6 29	60 90	.....	196 40	1,439 68
Milladore	3	9	50	55	105	38	43	81	2	2	4	1,160 00	.....	.....	24 26	.....	948 27	2,132 53
Milwaukee	7	10	115	103	218	85	80	165	4	4	8	4,346 75	115 05	14 07	20 63	.....	1,222 96	5,719 46
Milwaukee	4	10	105	84	189	75	70	145	3	1	4	2,450 00	.....	.....	175 00	.....	453 53	3,078 53
Milwaukee	14	10	349	277	626	284	211	495	10	5	15	8,999 75	.....	.....	1,161 57	25,864 88	4,584 94	40,611 14
Milwaukee	15	10	372	330	702	269	249	518	10	13	23	9,900 00	425 50	117 14	327 46	.....	1,875 81	12,645 91
Milwaukee	7	10	147	138	285	119	102	221	2	4	6	4,335 00	.....	52 51	52 92	.....	3,769 06	8,209 49
Milwaukee	4	10	59	65	124	40	50	90	6	5	11	2,215 00	79 71	10 15	27 32	241 85	2,389 84	4,963 87
Monico	3	9	45	51	96	29	30	59	...	...	...	1,350 00	1,980 75	97 59	196 85	2,288 00	427 00	6,340 19
Montfort	4	9	85	52	137	70	40	110	2	8	10	1,458 00	16 15	30 00	117 14	.....	1,545 88	3,167 17

Statistical Tables.

Monticello	6	9	102	115	217	76	93	169	4	9	13	2,892 50	.....	129 51	26 40	.....	1,157 07	4,205 48
Mountain	3	9	58	52	110	38	37	75	...	5	5	1,470 00	123 72	43 43	79 92	.....	613 86	2,330 93
Nekoosa	7	9	114	119	233	73	72	145	2	6	8	4,387 50	.....	161 88	466 66	.....	744 75	5,760 79
Neshkoro	3	9	53	72	125	37	48	85	1	4	5	1,260 00	174 78	.....	57 18	52 00	215 33	1,759 29
Neva	3	9	55	63	118	40	47	87	4	6	10	1,260 00	19 00	28 50	13 48	.....	233 25	1,554 23
New Auburn	3	9	66	58	124	50	46	96	4	2	6	1,256 00	.....	46 96	.....	.....	337 80	1,640 76
New Glarus	7	9	112	115	227	82	94	176	1	1	2	2,927 50	.....	163 99	18 79	.....	799 10	3,909 38
Niagara	9	9	213	186	399	164	125	289	8	7	15	4,790 00	11 02	179 16	102 58	.....	1,126 69	6,209 45
No. Fond du Lac.	9	9	218	207	425	169	160	329	5	3	8	4,005 00	.....	.....	83 00	.....	2,380 10	6,468 10
North Freedom	6	9	94	73	167	79	60	139	5	5	10	2,268 00	13 05	.....	45 88	.....	506 67	2,833 60
North Milwaukee	11	10	254	199	453	199	152	351	11	7	18	7,250 00	.....	126 11	974 85	.....	4,090 28	12,441 24
Orfordville	3	9	56	54	110	40	37	77	...	...	....	1,530 00	19 41	59 91	184 03	.....	516 19	2,309 54
Osseo	4	9	61	99	160	39	70	109	1	4	5	1,980 00	.....	161 33	24 99	.....	688 78	2,855 10
Owen	7	9	120	117	237	84	80	164	3	4	7	3,131 25	80 79	304 67	308 23	240 49	1,799 85	5,865 28
Oxford	3	9	84	54	138	46	44	90	...	...	....	1,260 00	164 00	42 00	119 66	1,546 63	89 93	3,222 22
Patch Grove	3	9	30	43	73	23	39	62	2	2	4	1,215 00	20 63	104 35	50 50	.....	1,399 99	2,790 47
Pembine	3	9	52	72	124	32	50	82	1	...	1	1,755 00	8 50	734 39	189 06	87 28	728 10	3,502 33
Port Edwards	6	9	75	86	161	49	61	110	6	3	9	2,824 25	102 34	147 55	.....	1,362 55	959 01	5,395 70
Port Wing	4	9	79	59	138	69	52	121	4	4	8	2,070 00	265 45	.....	123 77	.....	1,742 57	4,201 79
Poysippi	3	9	53	58	111	32	35	67	1	2	3	1,359 00	145 05	12 56	63 47	.....	112 30	1,692 38
Prairie Farm.	3	9	35	49	84	24	30	54	1	3	4	1,260 00	2 18	21 72	90	20 00	400 06	1,704 86
Racine	4	9	80	90	170	55	61	116	4	1	5	2,327 50	16 85	.....	571 23	.....	503 21	3,418 79
Readstown	4	9	73	69	142	41	42	83	2	1	3	1,845 00	119 56	89 45	274 47	.....	496 51	2,824 99
Red Granite	7	9	184	178	362	140	131	271	1	4	5	2,888 50	154 92	.....	230 30	1,346 67	1,824 40	6,444 79
Reedsville	4	9	53	70	123	45	55	100	2	12	14	2,043 00	13 65	79 44	51 70	.....	1,646 39	3,834 18
Roberts	3	9	52	51	103	36	38	74	7	9	16	1,440 00	44 55	73 02	57 03	220 00	351 50	2,186 10
Rosholt	3	9	50	55	105	32	37	69	...	...	....	1,240 00	93 60	310 39	.....	.....	945 99	2,589 98
Royalton	3	9	50	57	107	35	32	67	2	1	3	1,440 00	.....	23 55	93 27	.....	125 75	1,682 57
Saxon	4	9	49	62	111	31	43	74	2	2	4	2,155 00	.....	233 78	702 48	.....	424 00	3,515 26
Scandinavia	3	9	45	48	93	36	40	76	1	4	5	1,552 50	49 40	59 28	8 30	.....	1,165 33	2,834 81
Schofield	6	9	122	146	268	104	118	222	...	...	....	2,729 25	56 50	500 38	59 27	.....	2,406 53	5,751 93
Sherry	3	9	31	31	62	26	23	49	1	1	2	1,080 00	8 00	65 17	47 24	.....	528 15	1,728 56
Shiocton	3	9	59	68	127	45	47	92	3	4	7	1,170 00	34 50	15 62	76 30	150 00	543 83	1,990 25
South Wayne	3	9	39	43	82	26	31	57	1	3	4	1,507 50	230 39	.....	210 92	.....	601 53	2,550 34
Spencer	3	9	43	54	97	29	40	69	1	1	2	1,350 00	4 95	.....	204 50	.....	290 15	1,849 60
Stockholm	3	9	43	35	78	32	28	60	...	...	....	1,160 00	7 20	5 40	304 35	.....	232 89	1,809 84
Theresa	3	9	41	56	97	29	39	68	...	...	....	1,425 00	20 00	70 00	43 00	.....	604 11	2,162 11
Thiensville	3	10	35	50	85	27	42	69	2	1	3	1,600 00	.....	121 00	75 80	988 83	.....	2,785 63
Three Lakes	4	9	66	83	149	48	59	107	...	...	....	3,058 00	7 44	62 32	118 93	.....	1,134 72	4,381 41
Tigerton	6	9	142	139	281	100	105	205	2	7	9	2,412 00	352 93	129 44	254 85	.....	936 00	4,095 22
Turtle Lake	3	9	56	53	109	42	40	82	3	6	9	1,462 50	37 88	.....	167 00	.....	498 87	2,166 25
Wabeno	7	9	181	174	355	121	119	240	9	11	20	3,065 00	.....	248 59	4,541 50	.....	1,980 74	9,835 83
Warrens	3	9	63	63	126	37	43	80	1	3	4	1,430 25	61 84	6 67	192 69	.....	742 35	2,433 80
Waterford	3	9	35	33	68	27	23	50	6	...	6	1,503 00	12 60	22 34	37 90	83 51	352 71	2,012 06
Wausaukee	5	9	90	90	180	72	71	143	4	3	7	2,092 50	67 40	324 70	512 62	.....	515 00	3,512 22
Wauzeka	4	9	51	55	106	43	44	87	1	3	4	1,800 00	29 35	19 09	330 95	.....	403 30	2,582 69

STATE GRADED SCHOOLS, 1909-1910—Continued.

FIRST CLASS—Continued.

Location.	No. of departments.	No. months taught.	Enrollment.			Average Attendance.			Graduates this Year.			Financial Report. Amount expended from June 30, 1909, to June 30, 1910.						
			Male.	Female.	Total.	Male.	Female.	Total.	Male.	Female.	Total.	Teachers' wages.	Apparatus.	Books.	Repairs.	New buildings.	All other purposes.	Total.
Westby	5	9	90	92	182	78	78	156	9	4	13	2,317 50	13 94	111 85	17 05	16,569 80	2,644 19	21,674 33
Weyerhauser	4	9	95	74	169	59	47	106	2	4	6	1,980 00	.....	249 70	381 15	.....	303 12	2,913 97
Whitefish Bay	3	10	56	50	106	43	40	83	...	...	....	1,850 00	.....	101 25	531 65	.....	641 15	3,124 05
Wild Rose	6	9	99	82	181	71	63	134	...	1	1	2,835 00	119 55	71 40	61 99	6,156 30	1,797 29	11,041 53
Williams Bay	5	9	52	49	101	36	34	70	1	2	3	2,452 50	.....	75 00	275 00	.....	801 65	3,604 15
Wilson	3	9	26	41	67	16	36	52	...	5	5	1,377 00	.....	37 36	350 00	.....	94 60	1,512 46
Woodville	3	9	37	43	80	26	33	59	2	8	10	1,260 00	20 50	4 00	53 00	.....	542 64	1,880 14
Wyocena	3	9	54	55	109	42	42	84	2	5	7	1,395 00	34 35	29 09	101 33	.....	590 67	2,150 44

Statistical Tables.

STATE GRADED SCHOOLS, 1909–1910—Continued.

SECOND CLASS.

Location.	No. of departments.	No. months taught.	Enrollment.			Average Attendance.			Graduates This Year.			Financial Report. Amount expended from June 30, 1909, to June 30, 1910.						
			Male.	Female.	Total.	Male.	Female.	Total.	Male.	Female.	Total.	Teachers' wages.	Apparatus.	Books.	Repairs.	New buildings.	All other purposes.	Total.
Totals	554		10,083	9,749	19,999	6,059	6,086	13,334	369	511	886	$240,032 30	$10,790 05	$6,139 57	$18,077 27	$70,987 85	$81,920 37	$427,957 41
Abrams	2	9	58	37	95	36	22	58	...	5	5	$927 00	$32 52	$39 78	$ 85 27	.....	$674 50	$1,759 07
Adell	2	9	35	33	68	15	23	38	2	2	4	918 00	80 92	.....	22 55	.....	122 00	1,153 47
Advance	2	9	48	31	79	27	15	42	1	...	1	810 00	.....	9 29	26 15	$27 50	72 24	945 18
Afton	2	9	28	19	47	20	12	32	...	...	...	855 00	15 20	3 56	88 72	.....	177 37	1,139 85
Albion	2	9	30	33	63	20	25	45	2	8	10	810 00	50 00	19 40	35 00	.....	173 35	1,087 75
Algoma	2	9	35	41	76	25	31	56	1	1	2	864 00	30 00	.....	.....	.....	203 84	1,097 84
Allens Grove	2	9	31	32	63	20	23	43	1	1	2	855 00	.....	6 60	4 25	1,145 00	550 01	2,560 86
Alma	2	9	45	38	83	29	27	56	1	1	2	817 00	10 00	35 00	2 85	.....	1,361 68	2,226 53
Amherst Jct.	2	9	34	39	73	20	26	46	4	2	6	720 00	30 04	17 08	348 05	.....	292 57	1,407 74
Angelica	2	9	48	43	91	28	23	51	1	...	1	810 00	.....	50 00	200 00	150 00	190 00	1,310 00
Aniwa	2	9	42	44	86	24	27	51	...	3	3	945 00	11 75	.....	.....	.....	391 78	1,348 53
Arcadia	2	9	34	34	68	19	19	38	3	4	7	855 00	16 85	41 00	13 65	.....	179 19	1,105 69
Arkansaw	2	9	33	38	71	23	28	51	1	5	6	855 00	11 20	.....	4 25	.....	211 55	1,082 00
Arlington	2	9	23	38	61	15	30	45	1	4	5	828 00	5 05	5 10	171 45	.....	178 46	1,188 06
Arthur	2	9	29	25	54	19	17	36	...	...	...	810 00	35 50	50 20	46 31	.....	62 10	1,004 11
Athelstane	2	9	21	25	46	11	17	28	...	2	2	863 25	240 89	29 50	65 50	711 70	114 46	2,025 30
Atlanta	2	9	27	18	45	19	10	29	...	...	...	900 00	68 00	68 23	36 00	.....	31 42	1,103 65
Auburndale	2	9	25	41	66	19	29	48	1	6	7	990 00	24 75	15 90	183 43	.....	119 98	1,334 06
Augusta	2	9	31	25	56	15	25	40	...	1	1	810 00	40 98	34 68	20 00	.....	534 82	1,440 48
Auroraville	2	9	25	25	50	18	18	36	...	5	5	720 00	.....	.....	13 40	.....	377 79	1,111 19
Bailey's Harbor	2	9	39	29	68	27	32	59	...	4	4	945 00	.....	25 29	39 59	.....	73 79	1,083 67
Bancroft	2	9	43	45	88	31	33	64	...	...	...	810 00	60 00	8 10	35 05	.....	234 45	1,147 60
Baraboo	2	9	35	33	68	25	24	49	2	1	3	855 00	5 13	.....	60 59	.....	173 04	1,093 76
Batavia	2	9	41	36	77	23	30	53	5	3	8	848 00	12 85	.....	122 83	.....	183 96	1,167 64
Bay City	2	9	45	40	85	29	28	57	2	3	5	855 00	9 08	31 84	321 22	.....	247 08	1,464 22
Beetown	2	9	42	46	88	25	28	53	1	8	9	810 00	.....	34 79	.....	5,367 21	244 75	6,456 75
Bennet	2	9	30	24	54	21	16	37	4	2	6	945 00	.....	40 00	142 80	.....	148 90	1,275 80
Big Falls	2	9	46	47	93	27	29	56	...	2	2	945 00	.....	22 17	.....	.....	102 41	1,069 58
Black Brook	2	9	43	34	77	27	23	50	2	1	3	855 00	52 59	18 21	36 90	.....	102 86	1,065 56
Black River Falls	2	9	22	40	62	12	29	41	...	3	3	675 00	39 85	.....	93 56	.....	297 65	1,105 06

STATE GRADED SCHOOLS, 1909-1910—Continued.

SECOND CLASS.—Continued.

Location.	No. of departments.	No. months taught.	Enrollment.			Average Attendance.			Graduates this Year.			Financial Report. Amount expended from June 30, 1909, to June 30, 1910.						
			Male.	Female.	Total.	Male.	Female.	Total.	Male.	Female.	Total.	Teachers' wages.	Apparatus.	Books.	Repairs.	New buildings.	All other purposes.	Total.
Blue Mounds	2	9	35	25	60	24	16	40	3	...	3	$900 00	$28 00	$10 97	$16 90	.....	$107 94	$1,063 81
Boltonville	2	9	34	35	69	25	24	49	3	3	6	909 00	13 53	8 00	16 25	.....	206 47	1,153 25
Boyceville	2	9	33	53	86	20	33	53	2	4	6	585 00	211 50	.....	15 00	.....	478 04	1,259 54
Branch	2	9	49	48	97	40	36	76	5	2	7	982 50	.....	.....	15 00	.....	194 72	1,192 22
Bristol	2	9	23	39	62	17	30	47	...	2	2	900 00	.....	5 40	1 80	.....	748 36	1,655 56
Brookfield	2	9	50	49	99	19	32	51	1	1	2	855 00	.....	43 94	304 25	.....	220 76	1,423 95
Brookside	2	9	42	40	82	31	32	63	1	3	4	810 00	47 44	43 27	69 14	.....	313 63	1,283 48
Brussels	2	9	49	74	123	27	45	72	2	...	2	845 00	4 65	15 17	10 00	$186 69	804 70	1,866 21
Brussels	2	9	69	54	123	40	35	75	...	...	...	945 00	586 00	30 00	.....	5,847 00	400 00	7,808 00
Bryant	2	9	29	28	57	18	16	34	1	1	2	810 00	.....	.....	513 00	.....	.....	1,323 00
Bundy	2	9	21	36	57	18	22	40	...	...	...	1,485 00	.....	130 00	36 91	.....	326 52	1,978 43
Campbellsport	2	9	18	28	46	13	18	31	4	5	9	882 00	.....	42 00	.....	.....	366 00	1,290 00
Canton	2	9	34	29	63	23	26	49	...	...	...	828 00	18 02	11 10	.....	.....	601 70	1,458 82
Carlton	2	9	41	21	62	38	16	54	8	4	12	855 00	.....	.....	48 82	.....	217 91	1,121 73
Cascade	2	9	37	55	92	29	45	74	1	7	8	945 00	.....	.....	.....	.....	315 83	1,260 83
Casco	2	9	50	57	107	31	41	72	4	5	9	1,062 00	6 44	4 85	78 60	60 00	134 19	1,346 08
Cooperstown	2	9	40	39	79	20	22	42	...	2	2	900 00	.....	3 00	.....	.....	201 17	1,104 17
Cazenovia	2	9	39	49	88	29	38	67	3	6	9	855 00	.....	36 91	10 00	.....	142 91	1,044 82
Cedar Falls	2	9	44	37	81	25	21	46	1	2	3	990 00	.....	5 10	50 00	.....	358 13	1,403 23
Cedar Grove	2	9	30	26	56	18	18	36	2	...	2	810 00	125 00	3 60	94 00	700 87	802 30	2,535 77
Charlestown	2	9	21	39	60	15	28	43	1	2	3	815 00	13 00	7 80	120 00	.....	103 28	1,059 08
Chippewa Falls	2	9	33	30	63	18	25	43	3	...	3	720 00	34 75	62 95	.....	.....	239 35	1,056 15
Chelsea	2	9	47	28	75	37	24	61	2	...	2	1,305 00	.....	117 90	.....	.....	249 33	1,672 23
Clayton	2	9	36	41	77	26	30	56	2	3	5	810 00	.....	4 16	4 20	1,030 23	223 82	2,072 41
Clear Lake	2	9	33	36	69	18	27	45	2	...	2	810 00	11 00	15 65	35 00	.....	168 55	1,040 20
Columbia	2	9	34	22	56	24	14	38	1	...	1	787 50	12 82	22 60	17 95	1,116 00	186 54	2,143 41
Crivitz	2	9	77	53	130	46	32	78	...	...	...	1,035 00	39 42	29 25	13 64	85 83	98 55	1,301 69
Cochrane	2	9	44	43	87	31	31	62	3	1	4	832 50	.....	55 88	4 75	.....	147 30	1,040 43
Cold Spring	2	9	27	32	59	15	18	33	...	1	1	720 00	14 50	95 65	65 50	.....	106 76	1,002 41
Cumberland	2	9	47	33	80	32	24	56	2	2	4	810 00	25 94	8 96	375 56	.....	106 58	1,327 04
Curtiss	2	9	34	44	78	28	34	62	1	3	4	810 00	.....	31 10	.....	5,500 89	342 63	6,684 62
Cylon	2	9	40	39	79	25	26	51	...	...	...	945 00	.....	10 00	.....	.....	264 19	1,219 19

Statistical Tables.

Dale	2	9	35	33	68	30	26	56	1	1	2	967 00	15 80	8 00	85 80	.....	145 58	1,222 68
Delton	2	9	46	39	85	26	26	52	...	1	1	838 10	15 80	3 00	98 13	.....	122 85	1,079 88
Detroit Harbor	2	9	52	35	87	32	26	65	5	3	8	900 00	60 61	.....	8 00	800 00	506 01	2,274 62
Disco	2	9	34	36	70	23	23	46	...	1	1	765 00	14 05	.....	153 88	.....	115 58	1,048 51
Dousman	2	9	30	28	58	25	20	45	2	...	2	1,025 00	26 41	8 85	417 78	.....	156 46	1,634 50
Doylestown	2	9	35	34	69	19	23	42	1	3	4	888 00	.....	.....	81 55	.....	251 75	1,221 30
Dresser Jct.	2	9	38	32	70	26	24	50	3	6	9	810 00	20 00	45 00	.....	2,104 00	91 93	3,070 93
Dresser Jct.	2	9	37	32	69	26	22	48	...	...	...	900 90	70 25	65 89	.....	54 75	258 27	1,349 86
Eau Claire	2	9	26	24	50	14	15	29	2	1	3	675 00	.....	4 00	5 00	.....	319 27	1,003 27
Elcho	2	9	31	51	82	19	32	51	...	2	2	990 00	.....	65 80	83 50	.....	73 00	1,212 30
Elderon	2	9	34	38	72	24	25	49	...	...	...	918 00	25 00	10 00	.....	1,000 00	788 46	2,741 46
Eleva	2	9	46	42	88	30	25	55	2	...	2	738 00	14 20	11 96	.....	.....	158 04	922 20
Elk Mound	2	9	37	28	65	24	20	44	1	2	3	720 00	59 96	.....	28 05	.....	728 62	1,536 65
Ellison Bay	2	9	32	43	75	20	25	45	...	...	...	900 00	35 88	21 35	4 40	.....	156 08	1,117 71
Elroy	2	9	55	42	97	26	21	47	2	1	3	855 00	125 35	50 60	160 00	.....	553 36	1,744 31
Elton	2	9	67	61	128	32	15	47	2	1	3	990 00	.....	85 66	49 54	.....	276 00	1,401 20
Estella	2	9	24	26	50	14	20	34	3	...	3	810 00	30 00	25 02	50 00	.....	445 00	1,360 02
Eureka	2	9	24	27	51	15	18	33	1	5	6	810 00	.....	22 67	12 15	.....	189 83	1,034 65
Fairwater	2	9	25	48	73	20	33	53	...	2	2	1,060 00	.....	26 52	.....	800 00	107 67	2,014 19
Fenwood	2	9	55	36	91	29	32	61	...	...	...	855 00	.....	63 25	462 27	.....	121 44	1,501 96
Fillmore	2	9	36	34	70	24	25	49	1	1	2	936 00	.....	29 82	6 50	.....	149 33	1,121 65
Fish Creek	2	9	41	57	98	26	34	60	3	2	5	945 00	183 74	7 29	26 79	.....	135 71	1,298 53
Forestville	2	9	41	32	73	30	25	55	3	1	4	1,008 00	25 00	7 70	63 00	.....	704 96	1,808 66
Franklin	2	9	35	41	76	28	36	64	4	7	11	1,012 50	46 31	.....	114 37	38 47	157 49	1,369 14
Franksville	2	9	31	28	59	23	23	46	4	1	5	810 00	.....	11 29	55 00	.....	229 47	1,105 76
Frazer	2	9	40	30	70	21	20	41	1	2	3	765 00	.....	10 87	91 10	.....	302 62	1,169 59
Fredonia	2	9	33	29	62	22	23	45	2	2	4	1,057 50	24 65	25 50	25 10	.....	208 01	1,338 76
Fremont	2	9	40	48	88	31	37	68	1	4	5	880 00	1 70	172 68	.....	.....	260 12	1,314 50
Fulton	2	9	31	17	48	20	10	30	1	3	4	792 00	25 06	23 45	.....	.....	150 74	991 25
Genesee	2	9	25	26	51	21	22	43	1	4	5	810 00	.....	.....	15 43	.....	133 20	958 63
Genoa	2	9	27	36	63	16	25	41	1	3	4	855 00	4 00	.....	59 64	.....	100 37	1,019 01
Germania	2	9	35	21	56	28	18	46	6	1	7	675 00	31 59	9 20	13 85	.....	87 19	816 83
Gibbsville	2	9	40	28	68	30	21	51	1	3	4	846 00	.....	.....	.....	.....	164 75	1,010 75
Gilman	2	9	37	32	69	.....	.....	38	...	...	...	765 00	161 79	122 28	.....	4,690 69	333 04	6,072 80
Gilmanton	2	9	48	41	89	32	32	64	3	3	6	810 00	.....	.....	.....	10,000 00	100 00	10,910 00
Glendale	2	9	32	38	70	19	20	39	1	1	2	810 00	.....	20 86	20 35	.....	304 21	1,155 42
Glen Haven	2	9	26	18	44	10	7	17	2	3	5	765 00	.....	15 00	7 87	23 86	105 86	917 59
Glen Rock	2	9	39	36	75	22	26	48	...	1	1	648 00	.....	.....	.....	.....	393 26	1,041 26
Glenwood	2	9	52	30	82	24	20	44	4	1	5	765 00	.....	58 45	6 00	.....	366 80	1,196 25
Gotham	2	9	40	33	73	34	27	61	2	2	4	945 00	185 00	38 68	.....	.....	158 70	1,327 38
Grandview	2	9	29	29	58	52	23	75	2	3	5	855 00	22 50	36 48	124 25	.....	277 50	1,315 73
Grantsburg	2	9	50	30	80	34	19	53	6	3	9	720 00	49 71	29 75	350 32	.....	322 60	1,472 38
Grantsburg	2	9	21	24	45	12	15	27	...	...	...	738 00	263 97	.....	106 65	949 50	89 87	2,147 99
Grantsburg	2	9	36	23	59	.....	.....	35	2	1	3	765 00	75 00	17 58	59 40	.....	179 66	1 096 64
Green Bay	2	9	43	60	103	23	33	56	...	...	...	855 00	.....	10 00	32 31	100 00	584 56	1,581 87
Green Bay	2	9	43	54	97	.....	.....	44	...	...	...	747 00	16 00	.....	33 72	.....	207 75	1,004 47
Green Bay	2	9	49	57	106	22	33	55	1	2	3	765 00	25 72	13 72	152 31	.....	330 33	1,287 08
Green Bay	2	9	47	45	92	28	28	56	...	...	...	720 00	109 22	.....	51 87	.....	246 10	1,127 19

STATE GRADED SCHOOLS, 1909-1910—Continued.

SECOND CLASS—Continued.

Location.	No. of departments	No. months taught.	Enrollment.			Average Attendance.			Graduates this year.			Financial Report. Amount expended from June 30, 1909, to June 30, 1910.						
			Male.	Female.	Total.	Male.	Female.	Total.	Male.	Female.	Total.	Teachers' Wages.	Apparatus.	Books.	Repairs.	New buildings.	All other purposes.	Total.
Green Bay	2	9	43	42	85	31	30	61	...	...	....	$769 50	$33 90	$15 95	$3 00	.....	$111 92	$934 27
Green Bay	2	9	51	41	92	29	23	52	...	...	....	900 00	23 64	4 75	10 00	.....	720 71	1,659 10
Greenleaf	2	9	33	38	71	26	30	56	...	...	....	832 50	.....	20 50	90 00	.....	121 07	1,064 07
Greenwood	2	9	24	28	52	15	21	36	...	3	3	730 00	31 72	29 59	11 90	.....	725 39	1,528 60
Grimms	2	9	35	27	62	18	17	35	1	3	4	855 00	10 00	5 00	75 00	.....	150 16	1,095 16
Halder	2	9	22	33	55	18	21	39	...	...	....	765 00	.....	31 12	24 00	.....	405 97	1,226 09
Hales Corners	2	9	40	23	63	26	16	42	3	3	6	1,150 00	17 75	.....	157 58	.....	284 39	1,589 72
Hanover	2	9	20	18	38	16	14	30	...	...	....	765 00	26 88	27 76	166 21	.....	201 27	1,187 12
Harrison	2	9	15	24	39	10	20	30	2	1	3	950 00	35 20	72 19	69 76	.....	216 36	1,343 51
Harrisville	2	9	33	31	64	18	19	37	...	1	1	639 00	21 50	83 61	131 35	.....	54 66	930 12
Hawthorne	2	9	33	30	63	23	20	43	...	1	1	945 00	.....	40 00	30 00	.....	20 00	1,035 00
Hayes	2	9	46	45	91	24	24	48	...	1	1	675 00	8 40	17 58	179 74	.....	98 62	979 34
Hebron	2	9	28	22	50	22	17	39	2	3	5	900 00	5 00	2 35	8 60	.....	106 03	1,021 98
Heinemann	2	9	35	38	73	....	....	42	1	4	5	720 00	51 03	.....	27 95	.....	229 47	1,028 45
Heller	2	9	29	26	55	15	15	30	..	2	2	666 25	7 00	98 64	.....	.....	70 00	841 89
Hiles	2	9	33	39	72	21	31	52	...	...	....	1,635 00	.....	46 29	.....	.....	2,337 34	3,418 63
Hingham	2	9	44	33	77	37	27	64	2	...	2	1,080 00	41 33	18 15	30 06	.....	561 24	1,739 78
Hofa Park	2	9	46	39	85	31	26	57	2	2	4	883 75	107 65	16 83	.....	.....	250 92	1,268 15
Holmen	2	9	40	53	93	....	....	....	5	5	10	743 75	31 27	27 76	173 23	.....	349 25	1,325 26
Homestead	2	9	37	27	64	27	19	46	1	1	2	810 00	48 95	13 00	35 15	.....	160 52	1,067 62
Honey Creek	2	9	19	30	49	14	22	36	...	3	3	855 00	5 05	8 57	231 69	.....	108 18	1,208 49
Houlton	2	9	38	40	78	27	34	61	1	...	1	900 00	11 67	22 50	94 00	.....	408 85	1,437 02
Hustler	2	9	29	22	51	21	16	37	...	1	1	819 00	.....	36 11	.....	.....	107 84	962 95
Ironton	2	9	24	31	55	....	....	39	...	3	3	855 00	.....	22 09	124 93	.....	135 26	1,137 28
Jackson	2	9	39	27	66	32	18	50	4	2	6	999 00	.....	.....	12 00	.....	160 84	1,171 84
Jacksonport	2	9	26	30	56	18	23	41	...	3	3	945 00	.....	36 24	41 46	.....	119 40	1,142 10
Juda	2	9	27	27	54	22	18	40	...	1	1	1,125 00	15 40	22 09	303 48	.....	372 15	1,838 12
Kiel	2	9	49	35	84	30	23	53	1	...	1	1,635 00	3 80	17 00	.....	.....	2 64	1,058 44
Kewaunee	2	9	32	41	73	....	....	51	...	...	6	774 00	28 80	.....	.....	.....	196 49	999 29
Kewaunee	2	9	40	42	82	29	32	61	5	4	9	805 00	.....	15 50	37 10	.....	419 15	1,368 75
Kenosha	2	9	64	54	118	52	48	100	4	4	8	945 00	71 35	25 00	200 20	.....	209 08	1,450 53

Statistical Tables.

Kelly Brook	2	9	36	35	71	22	23	45	...	...	...	720 00	215 24	31 23	41 20	1,328 16	154 81	2,490 64
Kenosha	2	9	28	26	54	22	18	40	3	1	4	720 00	...	...	96 98	...	847 60	1,664 58
Ladysmith	2	9	34	42	76	...	...	40	1	2	3	405 00	90 00	...	180 00	...	...	675 00
Lamberton	2	9	29	31	60	21	15	36	1	3	4	720 00	40 00	6 50	70 00	...	211 21	1,047 71
Lena	2	9	60	51	111	39	51	90	...	3	3	697 50	200 00	30 00	100 00	...	122 34	1,149 84
Lenroot	2	9	20	21	41	12	16	28	...	...	...	810 00	28 35	34 20	44 70	...	56 25	975 50
Leopolis	2	9	51	44	95	20	27	47	1	...	1	990 00	30 00	27 65	112 95	...	737 65	1,898 25
Limeridge	2	9	32	44	76	21	29	50	...	...	...	810 00	15 10	...	454 87	...	162 05	1,442 02
Lind	2	9	26	26	52	16	16	32	...	...	...	675 00	10 05	31 15	10 60	...	121 37	848 07
Little Black	2	9	42	44	86	41	19	60	...	...	...	945 00	4 00	14 00	189 95	...	127 81	1,280 76
Little River	2	9	38	49	87	...	...	66	...	6	6	754 75	7 42	28 30	71 00	9 25	193 50	1,064 22
Loganville	2	9	41	24	65	...	...	...	2	3	5	747 00	...	...	140 00	...	320 59	1,207 59
Lomira	2	9	49	43	92	32	33	65	2	8	10	1,080 00	20 85	16 63	8 82	...	257 57	1,383 87
London	2	9	28	22	50	20	14	34	...	1	1	675 00	...	...	...	...	238 49	913 49
Luxemburg	2	9	50	38	88	35	28	63	3	2	5	810 00	489 75	1 72	7 50	...	232 42	1,541 39
Lyons	2	9	27	27	54	20	22	42	2	4	6	810 00	...	17 51	121 19	...	117 09	1,065 79
Manchester	2	9	32	31	63	19	22	41	3	2	5	810 00	...	6 10	107 13	...	140 29	1,063 52
Manitowoc	2	9	27	36	63	...	...	40	...	...	...	945 00	6 00	...	...	...	145 83	1,096 83
Manitowoc Rap's.	2	9	39	34	73	...	...	58	2	4	6	963 00	74 61	6 86	75	...	492 79	1,538 01
Marathon	2	9	...	...	89	...	...	61	2	2	4	1,035 00	...	61 86	370 00	...	1,187 18	2,654 04
Marcellon	2	9	42	26	68	22	14	36	...	3	3	810 00	36 65	10 32	24 90	...	407 25	1,289 12
Marion	2	9	70	71	141	41	53	94	...	...	...	1,008 00	9 10	44 11	12 40	...	238 66	1,312 21
Marquette	2	9	34	26	60	20	21	41	3	5	8	900 00	289 89	...	...	...	...	1,189 89
Meeme	2	9	43	34	77	20	16	36	...	1	1	963 00	...	8 25	5 40	...	108 76	1,085 41
Melrose	2	9	35	25	60	27	21	48	1	2	3	697 50	3 65	13 00	48 30	...	567 52	1,329 97
Merrill	2	9	27	20	47	18	13	31	...	2	2	657 00	20 00	12 00	72 00	...	...	761 00
Merton	2	9	29	26	55	...	...	42	2	3	5	1,035 00	17 96	...	10 10	...	218 48	1,281 54
Midway	2	9	20	22	42	...	...	27	1	4	5	720 00	31 72	22 01	2 00	...	388 59	1,164 32
Mifflin	2	9	50	51	101	36	38	74	1	2	3	855 00	20 00	3 50	20 00	...	99 12	988 62
Milltown	2	9	31	26	57	...	...	35	3	2	5	765 00	166 92	70 95	18 25	671 19	477 28	2,169 59
Milwaukee	2	9	30	45	75	10	31	41	...	...	...	1,109 00	...	9 45	6 50	...	146 18	1,262 13
Milwaukee	2	9	...	...	78	...	...	54	...	...	...	1,400 00	203 16	58 44	267 25	...	829 91	2,758 76
Milwaukee	2	9	34	34	68	29	28	57	3	1	4	1,125 00	...	3 50	290 26	...	279 27	1,698 03
Milwaukee	2	9	33	42	75	28	37	65	1	5	6	1,039 50	44 56	...	123 00	...	337 55	1,544 61
Milwaukee	2	9	29	36	65	24	26	50	...	2	2	1,225 00	...	...	...	...	321 11	1,546 11
Mindoro	2	9	29	39	68	21	26	47	...	...	...	810 00	...	8 55	...	...	81 55	900 10
Minong	2	9	45	47	92	...	...	66	1	2	3	945 00	58 94	11 85	59 97	...	619 21	1,694 97
Modena	2	9	52	33	85	39	23	62	3	3	6	855 00	90 85	33 00	...	...	695 54	1,674 39
Moon	2	9	35	38	73	14	19	33	...	1	1	855 00	...	20 17	17 00	...	4,248 88	5,141 05
Morrisonville	2	9	35	34	69	25	21	46	2	...	2	855 00	27 78	...	180 75	...	154 80	1,198 33
Mosel	2	9	36	34	70	30	27	57	1	5	6	810 00	20 00	12 00	6 00	...	109 78	957 78
Mosel	2	9	45	36	81	37	26	63	1	...	1	990 00	2 89	12 34	...	...	166 67	1,171 90
Mt. Hope	2	9	26	25	51	...	...	39	4	4	8	765 00	15 00	5 00	64 00	...	112 47	961 47
Mt. Horeb	2	9	37	33	70	23	23	46	...	3	3	810 00	5 00	3 00	105 46	...	139 10	1,062 56
Mt Sterling	2	9	36	36	72	28	33	61	...	...	...	945 00	...	49 00	...	...	75 12	1,069 12
Nelson	2	9	33	36	69	25	30	55	1	3	4	870 00	700 00	9 70	12 00	...	180 25	1,771 95
Nelsonville	2	9	24	32	56	20	26	46	3	1	4	810 00	...	64 24	42 01	...	144 76	1,061 01
New Lisbon	2	9	33	29	62	19	17	36	...	...	...	630 00	47 73	19 93	41 62	670 00	159 12	1,568 40

STATE GRADED SCHOOLS, 1909-1910—Continued.

SECOND CLASS—Continued.

Location.	No. of departments	No. months taught.	Enrollment.			Average Attendance.			Graduates this Year.			Financial Report. Amount expended from June 30, 1909, to June 30, 1910.						
			Male.	Female.	Total.	Male.	Female.	Total.	Male.	Female.	Total.	Teachers' wages.	Apparatus.	Books.	Repairs.	New buildings.	All other purposes.	Totals.
North Bend	2	9	30	19	49	19	13	32	...	...	...	$630 00	$38 85	$21 94	$242 35	...	$288 55	$1,221 69
North Hudson	2	9	37	37	74	21	30	51	...	2	2	810 00	1 32	3 41	185 09	...	230 43	1,230 25
North Milwaukee	2	9	36	25	61	29	21	50	...	...	...	1,147 50	23 00	7 20	...	...	144 97	1,322 67
Northport	2	9	31	35	66	18	23	41	3	4	7	765 00	...	21 90	1 25	...	160 58	948 73
Oconto Falls	2	9	48	30	78	22	24	46	...	...	...	765 00	6 10	3 55	...	...	133 81	908 46
Ogdensburg	2	9	54	54	108	39	45	84	2	3	5	1,332 00	16 50	...	296 11	...	759 95	2,404 56
Ogema	2	9	30	32	62	38	37	75	4	4	8	810 00	25 13	4 30	3 00	...	360 50	1,202 93
Olivet	2	9	18	28	46	16	26	42	...	...	...	810 00	36 95	6 00	43 75	...	96 61	993 31
Oostburg	2	9	48	59	107	36	40	76	2	2	4	832 50	11 10	...	8 05	...	150 15	1,001 80
Oak Creek	2	9	49	36	85	35	27	62	4	...	4	1,050 00	6 00	...	116 10	...	240 44	1,412 54
Packwaukee	2	9	47	47	94	31	30	61	6	3	9	810 00	...	58 32	21 18	...	158 89	1,048 39
Paoli	2	9	28	34	62	...	...	42	1	4	5	810 00	5 50	...	...	...	76 57	892 07
Parrish	2	9	28	21	49	16	16	32	...	1	1	783 00	121 63	21 16	...	...	532 42	1,458 21
Peebles	2	9	26	31	57	15	23	38	3	...	3	720 00	...	...	40 00	...	457 40	1,217 40
Peshtigo	2	9	40	35	75	...	...	...	5	4	9	810 00	26 47	57 53	13 64	$45 00	123 44	1,076 07
Pine River	2	9	31	25	56	20	16	36	...	1	1	855 00	...	...	240 00	...	32 43	1,127 43
Plat	2	9	38	39	77	24	26	50	...	2	2	1,062 00	31 00	9 00	...	...	144 84	1,246 84
Pleasant Prairie	2	9	63	44	107	53	36	89	...	3	3	877 50	37 27	98 23	100 75	...	200 25	1,314 00
Pleasant Prairie	2	9	20	42	62	9	24	33	...	1	1	945 00	...	...	82 00	...	105 68	1,132 68
Plover	2	9	38	25	63	19	19	38	1	3	4	855 00	...	10 40	32 62	...	407 57	1,305 59
Polar	2	9	41	45	86	...	...	...	...	...	...	807 50	1 65	1 25	53 80	...	98 25	962 45
Poplar	2	9	43	41	84	33	31	64	2	3	5	900 00	...	40 00	20 00	...	250 00	1,210 00
Pound	2	9	48	69	117	34	49	83	4	2	6	855 00	...	61 98	115 83	...	426 24	1,459 05
Poynette	2	9	32	20	52	...	...	33	1	...	1	810 00	...	37 94	...	...	196 33	1,044 27
Pulaski	2	9	71	46	117	32	20	52	...	...	...	990 00	847 13	97 70	30 65	9,105 59	404 21	11,475 28
Pulcifer	2	9	54	48	102	39	30	69	2	3	5	925 00	...	37 91	4 10	...	356 85	1,323 86
Racine	2	9	29	30	59	...	...	40	2	1	3	860 50	...	...	52 50	...	180 25	1,093 25
Random Lake	2	9	24	26	50	17	21	38	2	3	5	1,080 00	31 98	5 40	...	...	862 17	1,979 55
Richfield	2	9	40	29	69	26	21	47	3	4	7	963 00	11 00	...	14 00	...	150 10	1,138 10
Ridgeland	2	9	49	32	81	30	21	51	3	2	5	900 00	13 40	33 56	69 53	255 71	...	1,272 20
Rochester	2	9	23	24	47	17	17	34	1	2	3	837 50	5 93	...	31 53	...	410 48	1,285 44

Statistical Tables.

Rock Elm	2	9	26	26	52	16	17	33	...	...	...	900 00	...	8 84	85 00	...	73 54	1,067 38
Rockdale	2	9	29	31	60	28	28	56	...	2	2	900 00	...	28 40	218 32	...	511 10	1,657 82
Rome	2	9	27	37	64	24	23	47	3	2	5	855 00	22 62	142 94	85 48	...	131 69	1,237 73
Ruby	2	9	36	31	66	15	24	39	...	...	...	745 00	...	...	57 00	...	308 77	1,090 77
Salem	2	9	39	52	91	18	17	35	...	...	...	987 25	19 37	7 45	84 26	...	168 66	1,286 99
Saukville	2	9	32	39	71	26	26	52	3	3	6	1,370 00	12 00	59 44	1 65	...	191 49	1,424 58
Schleisingerville	2	9	41	54	95	29	38	67	1	5	6	1,146 00	...	...	96 17	...	169 90	1,412 07
Seymour	2	9	42	27	69	...	...	45	...	...	...	765 00	...	4 10	...	1,997 26	417 06	2,783 42
Shanagolden	2	9	39	25	64	...	...	49	1	1	2	900 00	93 42	40 76	7 00	112 00	168 16	1,321 34
Sheboygan	2	9	30	29	59	20	19	39	...	...	...	900 00	...	10 00	...	75 00	120 91	1,105 91
Sheboygan	2	9	29	34	63	19	15	34	1	4	5	1,000 00	72 50	...	29 14	...	1,343 00	2,444 64
Sheboygan	2	9	30	36	66	25	30	55	2	4	6	990 00	22 68	...	...	...	197 89	1,210 57
Sheboygan Falls	2	9	44	49	93	39	38	77	2	1	3	1,170 00	44 93	20 25	71 79	...	427 60	1,734 57
Sheldon	2	9	26	30	56	18	19	37	...	...	...	765 00	25 00	50 00	...	...	100 00	950 00
Shopiere	2	9	33	31	64	25	25	50	...	...	...	855 00	6 90	19 88	382 37	...	207 15	1,471 30
Silver Creek	2	9	33	30	63	25	24	49	2	2	4	922 50	8 25	5 00	...	47 00	376 49	1,359 24
Somerset	2	9	30	39	69	24	34	58	1	1	2	755 00	16 00	...	17 00	...	114 03	902 03
Somerset	2	9	34	22	56	...	...	37	2	1	3	795 00	45 00	140 00	...	...	660 30	1,640 30
So. Germantown	2	9	35	46	81	...	...	...	...	2	2	1,050 00	...	...	97 19	...	100 14	1,247 33
Spruce	2	9	44	47	91	28	31	59	...	3	3	765 00	...	21 98	45 92	22 45	133 07	1,058 42
Stanley	2	9	47	41	88	...	...	57	...	...	...	738 00	100 00	...	15 00	...	123 10	976 10
Star Prairie	2	9	45	32	77	28	26	64	3	3	6	900 00	...	...	...	...	548 68	1,448 68
Stetsonville	2	9	33	45	78	...	...	55	1	4	5	765 00	73 74	17 12	69 98	...	157 88	1,083 72
Stiles	2	9	57	54	111	40	26	66	...	...	...	877 20	280 00	100 00	200 00	...	37 03	1,494 23
Stitzer	2	9	42	44	76	26	32	58	3	2	5	787 50	5 00	...	10 00	100 00	168 16	1,070 66
Stonebank	2	9	25	22	47	17	17	34	1	...	1	900 00	25 00	30 00	25 00	...	123 33	1,103 33
Suring	2	9	49	50	99	28	29	57	...	...	...	810 00	...	45 00	50 00	...	218 07	1,103 07
Sussex	2	9	48	39	87	57	32	89	6	...	6	1,125 00	188 80	34 52	22 89	...	226 18	1,597 39
Symco	2	9	37	40	77	24	29	53	2	2	4	900 00	...	...	...	...	181 52	1,081 52
Taylor	2	9	38	38	76	31	29	60	3	5	8	720 00	81 00	7 95	...	7,225 00	286 72	8,320 67
Tell	2	9	28	28	56	44	19	63	...	...	...	827 50	225 02	59 91	2 84	700 00	143 54	1,958 81
Tess Corners	2	9	30	39	69	18	28	46	...	...	...	960 00	92 65	...	34 50	...	174 17	1,261 32
Thorp	2	9	51	35	86	29	20	49	...	...	...	774 00	13 49	34 99	28 15	84 00	130 39	1,075 02
Trevor	2	9	33	32	65	20	23	43	2	3	5	810 00	20 00	13 71	250 00	...	131 54	1,225 25
Tripoli	2	9	30	31	61	20	17	37	...	...	...	742 00	...	24 25	...	...	84 69	850 94
Troy Center	2	9	29	25	54	24	21	45	...	5	5	765 00	14 50	...	14 50	...	214 00	1,008 00
Two Creeks	2	9	45	46	91	33	32	65	...	1	1	927 00	...	14 73	13 37	...	2,844 18	3,799 28
Union Center	2	9	37	41	78	26	30	56	...	...	...	940 00	...	...	310 29	...	534 55	1,784 84
Valley	2	9	43	33	76	27	24	51	1	2	3	765 00	25 10	7 00	17 00	...	304 22	1,118 32
Valley Jct	2	9	31	26	57	16	13	29	...	2	2	630 00	31 55	...	99 64	...	176 01	937 20
Verona	2	9	46	29	75	30	20	50	1	2	3	885 00	9 75	15 90	73 00	...	509 89	1,493 54
Waukesha	2	9	30	35	66	21	26	47	1	4	5	877 50	17 90	...	12 05	...	620 42	1,527 87
Waunakee	2	9	32	25	57	27	22	49	4	2	6	1,025 00	...	11 90	30 00	...	256 10	1,323 00
Wausau	2	9	31	27	58	25	19	44	1	1	2	747 00	7 00	11 73	162 41	...	313 57	1,241 71
Welcome	2	9	24	26	50	...	...	...	4	3	7	1,012 50	...	43 60	242 65	...	475 00	1,773 75
West Kewaunee	2	9	41	24	65	33	18	51	4	2	6	945 00	42 65	14 25	...	...	435 02	1,436 92
West Lima	2	9	46	39	85	28	18	46	...	2	2	810 00	175 00	...	...	2,218 10	150 09	3,573 19
Weston	2	9	44	51	95	...	...	63	...	...	...	1,005 00	13 98	26 02	...	...	104 56	1,149 56

STATE GRADED SCHOOLS, 1909-1910—Concluded.

SECOND CLASS—Concluded.

Location.	No. of departments.	No. months taught.	Enrollment.			Average Attendance.			Graduates This Year.			Financial Report. Amount expended from June 30, 1909, to June 30, 1910.						
			Male.	Female.	Total.	Male.	Female.	Total.	Male.	Female.	Total.	Teachers' wages.	Apparatus.	Books.	Repairs.	New buildings.	All other purposes.	Total.
Weyauwega	2	9	35	39	74	.....	.....	41	...	...	...	765 00	10 80	9 20	11 85	596 00	700 69	2,098 54
Willow Springs	2	9	26	30	56	16	19	35	...	1	1	765 00	24 75	35	2 00	63 70	166 41	1,022 21
Wilson	2	9	40	25	65	29	17	46	1	2	3	738 00	31 28	4 50	.....	.....	166 13	939 91
Winchester	2	9	34	32	66	28	28	56	...	...	...	810 00	.....	42 07	.....	638 42	98 61	1,589 10
Windsor	2	9	31	23	54	23	17	40	...	...	...	990 00	.....	9 06	.....	2,848 83	168 91	4,011 80
Wolf Creek	2	9	24	21	45	16	15	31	2	5	7	765 00	.....	9 20	2 75	.....	141 05	918 00
Woodford	2	9	31	42	73	21	32	53	2	2	4	990 00	.....	65 00	125 00	.....	218 05	1,398 05
Woodruff	2	9	41	42	83	27	30	57	1	3	4	990 00	34 00	54 00	30 00	.....	502 11	1,610 11
Wrightstown	2	9	33	27	60	20	17	37	...	...	...	630 00	.....	3 50	110 67	.....	158 95	903 12

Statistical Tables.

COUNTY TRAINING SCHOOL FOR TEACHERS, 1909-1910.

Location.	No. teachers.		No. pupils enrolled.			No. graduates for year ending June 30, 1910.		No. persons enrolled who have previously taught.		No. non-resident pupils enrolled.		Salary of principal.	Total salary of assistants	Total amount expended for support of school.
	Male	Fem.	Male	Fem.	Total.	Male	Fem.	Male	Fem.	Male	Fem.			
Totals	24	38	130	1,171	1,301	45	417	8	126	6	127	$41,393 65	$36,523 95	$108,128 41
Algoma	1	2	12	23	35	6	19	.....	2	.....	.....	$1,700 00	$1,625 75	$4,382 50
Alma	1	1	11	32	43	5	12	1	2	.....	7	1,800 00	1,100 00	3,626 05
Antigo	1	1	.....	42	42	.....	18	.....	6	.....	4	1,800 00	1,250 00	3,958 40
Berlin	1	1	7	51	58	3	9	2	10	1	5	1,963 65	1,000 00	4,556 55
Brodhead	1	1	4	45	49	.....	16	.....	2	1	19	1,600 00	1,140 00	5,195 65
Columbus	1	1	4	48	52	2	20	1	6	.....	3	1,800 00	1,100 00	5,175 00
Eau Claire	1	2	2	74	76	.....	20	.....	8	.....	19	1,800 00	2,100 00	5,219 41
Gays Mills	1	1	3	33	36	.....	19	.....	3	.....	5	1,700 00	1,000 00	3,261 07
Grand Rapids	1	1	12	68	80	6	25	.....	2	2	6	2,000 00	1,200 00	5,255 24
Ladysmith	1	3	4	39	43	1	17	1	4	.....	3	1,800 00	1,470 00	4,737 84
Manitowoc	1	1	12	40	52	5	14	.....	.....	.....	.....	1,800 00	1,500 00	4,333 98
Marinette	1	2	8	51	59	3	22	.....	1	1	6	1,800 00	2,042 50	5,900 63
Menomonie	1	3	9	83	92	2	30	.....	2	.....	1	2,000 00	3,200 00	6,507 92
Merrill	1	2	1	71	72	.....	8	1	36	.....	.....	1,800 00	2,200 00	5,310 58
New London	1	2	3	58	61	.....	23	.....	.....	1	27	1,700 00	1,900 00	3,981 58
Phillips	1	1	3	42	45	.....	5	1	11	.....	1	1,575 00	1,000 00	4,531 65
Reedsburg	1	2	1	58	59	.....	15	.....	.....	.....	7	1,800 00	2,300 00	5,195 62
Rice Lake	1	2	2	65	67	.....	18	1	18	.....	2	1,800 00	1,450 00	4,661 99
Richland Center	1	2	14	52	66	7	16	.....	1	.....	4	2,000 00	2,000 00	5,013 34
St. Croix Falls	1	2	6	43	49	.....	21	.....	3	.....	2	1,600 00	1,190 00	3,620 82
Viroqua	2	2	3	56	59	1	26	.....	7	.....	2	1,955 00	1,394 50	3,978 25
Wausau	1	2	9	62	71	4	25	.....	.....	.....	3	2,000 00	2,400 00	5,738 98
Wautoma	1	1	.....	35	35	.....	19	.....	2	.....	1	1,600 00	961 20	3,985 06

COUNTY SCHOOLS OF AGRICULTURE AND DOMESTIC SCIENCE, 1909-1910.

Totals	12	8	204	213	417	26	21	.....	.....	16	12	$8,800 00	$12,828 55	$62,230 57
Marinette	2	1	14	26	40	6	5	.....	.....	2	2	$1,250 00	$2,400 00	$7,156 09
Menomonie	3	3	47	46	93	13	8	.....	.....	6	4	2,000 00	3,835 00	10,423 27
Onalaska	3	2	87	70	157	.....	.....	.....	.....	8	6	1,800 00	2,343 55	31,672 27
Wausau	2	1	17	32	49	1	5	.....	.....	.....	.....	2,000 00	2,200 00	5,933 95
Winneconne	2	1	39	39	78	6	3	.....	.....	.....	.....	1,750 00	2,050 00	7,044 56

Statistical Tables.

SALARIES OF TEACHERS IN THE DAY SCHOOLS FOR DEAF, 1908–1909.

Location of schools.	Names of teachers.	Salaries of teachers.	Length of school year in months.	Number of months employed.
Antigo	Pearl Tompkins	$850 00	10	10
	May Otis	255 00	10	8½
Appleton	Hannah I. Gardner	850 00	9	9
Ashland	Margaret Clowry	840 00	9½	9½
	Mabel Scriver	315 00	9½	4½
	Substitutes	112 50	9½	.....
Black River Falls	Tillie Walden	675 00	9	9
Bloomington	Katharine F. Reed	900 00	10	10
Eau Claire	Jennie O. Smith	1,000 00	9	9
	Lillian Anderson	630 00	9	9
	Extra teachers	945 00	9	.....
Fond du Lac	Anna Sullivan	810 00	9	9
	Agnes Sullivan	675 00	9	9
Green Bay	M. Stella Flatley	900 00	10	10
	Anna Flatley	750 00	10	10
	Margaret Wigman	131 25	10	9
La Crosse	Elizabeth H. Irish	750 00	10	10
Marinette	Ruby E. Morris	700 00	9½	9½
Madison	Matild Flatley	786 25	9¼	9¼
Milwaukee	Frances Wettstein	1,850 00	10	10
	Bettie B. Spencer	1,150 00	10	10
	Jane A. Stevenson	850 00	10	10
	Maud I. Marvin	850 00	10	10
	Emma W. Gebhardt	850 00	10	10
	Cora Graves	650 00	10	10
	Clara Kranzusch	850 00	10	10
	Sara Sorenson	850 00	10	10
	Mary L. Funk	850 00	10	10
	Jessie E. Baldwin	700 00	10	10
	Mary Zassenhaus	800 00	10	10
	Edna R. Miller	800 00	10	10
	Ada Histrager	800 00	10	10
	Substitutes	88 28	.....	.....
New London	Carrie H. Archibald	800 00	10	10
	Josephine Knapstein	131 25	10	8¾
Oshkosh	Anna Nugent	825 00	10	10
	Eunice Hughes	142 50	10	9½
Platteville	Matie B. Gamble	807 50	9½	9½
	Substitutes	32 25	.....	.....
Racine	Katherine C. Grimes	800 00	10	10
	Bessie M. Everhard	673 00	10	9
	Kathryn Cole	450 00	10	6
	Mayme Williams	245 62	10	3
	Substitutes	10 25	.....	.....
Rice Lake	Katherine Fulton	850 00	10	10
	Substitute	17 50	.....	.....
Sheboygan	Julia L. Dean	750 00	10	10
	Evangeline Ewer	380 00	10	9½
Sparta	Charlotte Shermer	795 00	9	9
Stevens Point	E. Ellen MacNees	750 00	10	10
Superior	Delia C. Page	947 34	9	9
	Special teacher	82 63	.....	.....
Wausau	Margaret Hurley	765 00	9	9

Statistical Tables.

SALARIES OF TEACHERS IN THE DAY SCHOOLS FOR DEAF, 1909–1910.

Location of schools.	Names of teachers.	Salaries of teachers.	Length of school year in months.	Number of months employed.
Antigo	Pearl Tompkins	$950 00	10	10
	Cora B. Eising	600 00	10	10
Appleton	Hannah I. Gardner	850 00	9	9
Ashland	Margaret Clowery	900 00	9½	9½
	Madge Young	495 00	9½	9
Black River Falls	Tillie Walden	765 00	9	9
	Alvilda Engh	150 00	9	5
Bloomington	Ruby E. Morris	950 00	10	10
Eau Claire	Jennie O. Smith	1,025 00	9¼	9¼
	Lillian Anderson	740 00	9¼	9¼
	Mabel Scriver	693 75	9¼	9¼
	Matilda McGinty	693 75	9¼	9¼
	Helen Pond	177 50	9¼	.....
Fond du Lac				
Green Bay	M. Stella Flatley	1,000 00	10	10
	Anna Flatley	850 00	10	10
	Mary Millea	148 50	10	10
	Myrtle Bersie	120 00	10	8
La Crosse	Henrietta E. Allen	749 53	10	10
Marinette	Katharine F. Reed	855 00	9½	9½
Madison	Matild Flatley	900 00	9¼	9¼
Milwaukee	Frances Wettstein	2,000 00	.....	.....
	Clara Kranzusch	1,080 00	.....	.....
	Jessie E. Baldwin	900 00	.....	.....
	Mary Zassenhaus	960 00	.....	.....
	Leta Wendell	468 00	.....	6
	Mary Funk	1,140 00	.....	.....
	Jane A. Stevenson	1,020 00	.....	.....
	Bettie B. Spencer	1,200 00	.....	.....
	Ella A. Rusch	840 00	.....	.....
	Bessie Hyatt	720 00	.....	.....
	Emma W. Gebhardt	1,060 00	.....	.....
	Anna M. Warzinik	840 00	.....	.....
	Edna R. Miller	780 00	.....	.....
	Teresa Brennan	54 00	.....	.....
	Bertha Rudersdorf	468 00	.....	.....
New London	Carrie H. Archibald	850 00	10	10
Oshkosh	Anna Nugent	891 00	10	10
	Catherine Duggan	115 50	10	8
Platteville	Matie B. Gamble	855 00	9	9
Racine	Katherine C. Grimes	850 00	10	10
	Bessie M. Everhard	850 00	10	10
	Jennie Hansen	433 00	10	9.6
Rice Lake	Katherine Fulton	900 00	10	10
	Garda Olson	80 00	10	4
Sheboygan	Julia L. Dean	800 00	10	10
	Evangeline Ewer	400 00	10	10
Stevens Point	E. Ellen MacNees	850 00	10	10
	Nellie Reading	300 00	10	10
Superior	Lowena Dignin	900 00	9½	9½
Wausau	Margaret Hurley	810 00	9	9

Statistical Tables.

EXPENSES OF DAY SCHOOLS FOR DEAF SHOWN BY ITEMIZED STATEMENTS FOR YEAR 1909-1910.

Location of schools.	Teachers' salaries.	Board.	Books, printing, stationery.	Fuel.	Janitor.	Miscellaneous.
Antigo	$1,550 00	$321 00	.....	$50 00	$50 00	$20 69
Appleton	850 00	141 66	.....	.....	.....	.....
Ashland	1,395 00	721 94	3 00	40 00	60 00	41 15
Black River Falls	922 50	952 47	10 65	50 00	50 00	88 40
Bloomington	950 00	195 30	4 93	30 00	50 00	.....
Eau Claire	3,670 00	2,031 48	.....	75 00	125 00	360 98
Fond du Lac	1,222 50	20 00	.....	.....	.....	12 82
Green Bay	2,118 50	500 00	35 21	.....	.....	.....
La Crosse	749 53	39 84	6 00	75 00	140 00	.....
Madison	900 00	222 22	.....	.....	.....	35 75
Marinette	855 00	276 00	.....	42 50	50 00	26 82
Milwaukee	13,373 97	242 80	50 46	279 20	646 00	631 52
New London	850 00	95 00	25 15	.....	.....	42 18
Oshkosh	1,008 38	.....	40 29	.....	.....	12 54
Platteville	855 00	.....	65	.....	25 00	107 51
Racine	2,133 00	.....	.....	.....	.....	45 90
Rice Lake	980 00	184 50	1 80	.....	.....	20 00
Sheboygan	1,200 00	.....	5 82	.....	.....	9 66
Stevens Point	1,150 00	669 10	.....	3 00	.....	104 83
Superior	900 00	109 71	10 00	35 00	100 00	.....
Wausau	810 00	283 50	.....	.....	.....	.....
Total	$38,443 38	$7,006 52	$193 96	$679 70	$1,296 00	$1,555 75

EXPENSES OF DAY SCHOOLS FOR DEAF SHOWN BY ITEMIZED STATEMENT FOR YEAR 1909-1910.

Location of schools.	Repairs.	Room rent.	Transportation.	Apparatus.	Furniture.	Total.
Antigo	.....	.....	$393 25	.....	.....	$2,384 94
Appleton	.....	$150 00	.....	.....	.....	1,141 66
Ashland	.....	.....	.....	.....	$380 80	2,641 89
Black River Falls	.....	.....	.....	$82 40	250 00	2,401 42
Bloomington	$67 56	.....	.....	.....	.....	1,297 79
Eau Claire	.....	200 00	62 06	.....	8 50	6,583 01
Fond du Lac	.....	.....	19 22	.....	.....	1,274 54
Green Bay	.....	.....	5 50	.....	78 45	2,737 66
La Crosse	.....	.....	.....	.....	.....	1,010 37
Madison	.....	.....	.....	.....	.....	1,157 97
Marinette	.....	50 00	.....	.....	.....	1,300 32
Milwaukee	.....	.....	472 99	159 04	.....	15,855 98
New London	46 94	100 00	.....	47 45	57 50	1,264 22
Oshkosh	.....	.....	12 00	.....	32 14	1,105 35
Platteville	17 75	.....	.....	.....	27 82	1,083 73
Racine	1 74	.....	147 07	30 00	.....	2,357 71
Rice Lake	.....	50 00	.....	.....	56 60	1,294 90
Sheboygan	.....	.....	21 00	.....	.....	1,236 48
Stevens Point	28 28	.....	.....	.....	.....	1,955 21
Superior	.....	.....	1 95	8 00	.....	1,164 66
Wausau	.....	.....	48 52	.....	.....	1,142 02
Total	$162 27	$550 00	$1,183 55	$326 89	$893 81	$52,291 88

Statistical Tables.

ENROLLMENT OF PUPILS IN DEAF SCHOOLS BY GRADES FOR YEAR ENDING JUNE 30, 1910.

Location of schools.	Ungraded.	Kindergarten.	First grade.	Second grade.	Third grade.	Fourth grade.	Fifth grade.	Sixth grade.	Seventh grade.	Eighth grade.	High school.	Total.
Antigo	.....	1	4	.....	3	2	1	3	.....	.....	.....	14
Appleton	.....	.....	1	3	.....	2	1	.....	.....	1	.....	8
Ashland	.....	6	3	1	.....	2	.....	2	.....	.....	.....	14
Black River Falls	.....	.....	2	1	4	3	1	.....	.....	.....	.....	11
Bloomington	.....	1	1	.....	4	1	.....	.....	.....	.....	.....	7
Eau Claire	.....	5	12	3	4	.....	5	.....	3	2	.....	34
Fond du Lac	.....	1	1	.....	1	1	.....	3	1	2	.....	10
Green Bay	.....	2	6	5	4	.....	.....	.....	2	.....	.....	19
La Crosse	.....	.....	3	1	1	.....	.....	.....	1	.....	.....	6
Madison	.....	1	4	1	3	.....	.....	.....	1	1	.....	11
Marinette	.....	4	2	.....	2	.....	.....	.....	1	.....	.....	9
Milwaukee	21	21	8	7	3	14	3	15	7	6	17	125
New London	.....	3	1	.....	4	.....	.....	2	1	.....	.....	11
Oshkosh	.....	2	6	2	.....	1	1	1	.....	.....	.....	13
Platteville	.....	.....	.....	3	1	.....	.....	.....	.....	.....	.....	9
Racine	.....	5	.....	.....	5	2	4	.....	2	.....	.....	18
Rice Lake	.....	3	5	2	2	2	1	.....	.....	.....	.....	15
Sheboygan	.....	3	3	1	1	.....	1	1	.....	.....	.....	10
Stevens Point	.....	5	.....	.....	.....	5	.....	.....	.....	1	.....	11
Superior	.....	5	1	.....	2	3	1	1	.....	.....	.....	13
Wausau	.....	2	2	2	.....	1	.....	.....	.....	1	.....	8
Total	21	52	57	39	44	40	19	23	19	15	17	376

ENROLLMENT, DOMESTIC AND PROFESSIONAL STATISTICS OF DAY SCHOOLS FOR DEAF, 1909-1910.

Location of schools.	Number enrolled.	No. of congenitally deaf.	No. of pupils totally deaf.	No. who read lips readily.	No. who read books readily.
Antigo	14	2	5	10	13
Appleton	8	3	2	8	5
Ashland	14	2	6	11	5
Black River Falls	11	11	6	10	7
Bloomington	7	2	3	5	5
Eau Claire	34	13	23	34	7
Fond du Lac	10	1	3	8	7
Green Bay	19	8	15	19	6
La Crosse	6	4	4	5	2
Madison	11	7	5	10	6
Marinette	9	4	4	5	2
Milwaukee	125	44	43	120	100
New London	11	5	2	9	8
Oshkosh	13	2	2	8	9
Platteville	9	4	2	2	1
Racine	18	4	6	4	13
Rice Lake	15	4	2	6	.....
Sheboygan	10	4	4	7	4
Stevens Point	11	4	7	8	6
Superior	13	1	4	13	10
Wausau	8	3	4	6	3
Total	376	132	156	308	219

Statistical Tables.

SCHOOL BUILDINGS AND ACCOMMODATIONS.

Counties—Outside of cities.	1908-1909.		1909-1910.	
	Number pupils schoolhouses will accommodate.	Number schoolhouses	Number pupils schoolhouses will accommodate.	Number schoolhouses.
Totals	422,441	7,317	414,111	7,337
Adams	3,508	86	3,327	86
Ashland	2,104	46	2,066	42
Barron	8,410	137	8,380	137
Bayfield	3,626	73	4,126	74
Brown	6,325	93	6,178	90
Buffalo	5,535	92	5,213	92
Burnett	3,414	80	3,358	79
Calumet	4,732	68	4,506	69
Chippewa	5,794	108	5,819	133
Clark	9,226	147	9,105	135
Columbia	8,201	147	8,014	146
Crawford	5,112	105	4,823	106
Dane	13,823	257	13,468	247
Dodge	10,482	193	10,331	190
Door	4,070	67	4,136	67
Douglas	2,257	83	2,046	80
Dunn	6,146	133	6,658	135
Eau Claire	4.647	82	4,499	84
Florence	1,346	17	1,304	16
Fond du Lac	8,072	166	8,028	156
Forest	1,989	34	2,388	36
Grant	12,032	237	12,231	237
Green	5,943	127	5,749	127
Green Lake	3,612	71	3,589	71
Iowa	14,767	106	6,559	87
Iron	2,481	30	2,630	32
Jackson	5,584	106	5,653	106
Jefferson	7,128	125	7,110	123
Juneau	6,510	114	6,716	117
Kenosha	2,959	64	2,740	64
Kewaunee	4,867	59	4,285	60
La Crosse	3,827	71	3,763	73
Lafayette	7,537	113	6,558	128
Langlade	3,562	81	3,278	78
Lincoln	2,861	76	2,661	73
Manitowoc	9,735	114	10,111	116
Marathon	10,741	181	10,723	192
Marinette	5,233	84	5,421	90
Marquette	3,539	64	3,623	64
Milwaukee	8,284	74	8,486	76
Monroe	9,037	153	8,884	154
Oconto	6,240	93	6,118	96
Oneida	2,229	60	2,483	59
Outagamie	6,453	122	6,175	122
Ozaukee	4,421	60	4,341	60
Pepin	2,669	42	2,668	40
Pierce	7,143	113	8,425	116
Polk	7,103	118	7,253	119
Portage	6,371	118	6,614	120
Price	5,044	82	4,953	87
Racine	4,277	77	4,418	77
Richland	6,817	125	6,626	122
Rock	8,342	167	8,130	167
Rusk	4,405	68	3,773	72
St. Croix	7,917	128	7,940	128

Statistical Tables.

SCHOOL BUILDINGS AND ACCOMMODATIONS—Continued.

Counties—Outside of cities.	1908-1909.		1909-1910.	
	Number pupils schoolhouses will accommodate.	Number schoolhouses.	Number pupils schoolhouses will accommodate.	Number schoolhouses.
Sauk	7,837	159	7,666	157
Sawyer	2,039	44	2,095	47
Shawano	8,300	119	8,423	118
Sheboygan	7,550	127	7,537	118
Taylor	4,688	86	4,892	89
Trempealeau	7,360	109	7,065	115
Vernon	8,159	157	8,458	156
Vilas	1,398	26	1,573	29
Walworth	6,789	122	6,808	119
Washburn	2,482	76	3,692	78
Washington	6,474	100	6,440	103
Waukesha	6,280	115	6,279	117
Waupaca	7,682	133	7,638	129
Waushara	5,780	107	5,936	109
Winnebago	5,018	97	5,032	97
Wood	6,116	103	5,817	103

Statistical Tables.

SCHOOL BUILDINGS AND ACCOMMODATIONS.

Cities	1908-1909.		1909-1910.	
	Number pupils school-houses will accommodate.	Number schoolhouses.	Number pupils school-houses will accommodate.	Number schoolhouses.
Totals	115,338	431	161,328	432
Antigo	1,600	6	1,600	6
Appleton	3,700	10	3,700	10
Ashland	2,800	7	2,800	7
Baraboo	.....	5	1,650	5
Beaver Dam	1,100	5	1,200	5
Beloit	3,000	13	3,000	8
Berlin	1,000	3	1,000	3
Brodhead	460	2	.....	.....
Chippewa Falls	1,800	8	1,800	8
Columbus	575	3	575	3
De Pere	450	2	450	4
Eau Claire	5,000	13	5,000	13
Fond du Lac	3,600	10	3,500	10
Fort Atkinson	895	7	985	6
Grand Rapids	1,522	7	1,565	7
Green Bay	4,250	14	4,750	15
Hudson	800	5	900	5
Janesville	2,800	10	2,800	10
Kaukauna	880	2	900	2
Kenosha	2,965	7	3,586	8
La Crosse	5,616	16	5,616	16
Ladysmith	550	.....	750	3
Lake Geneva	1,000	4	1,400	4
Madison	3,202	12	3,340	12
Marinette	3,760	8	3,760	8
Marshfield	980	4	1,000	5
Mellen	550	4	.....	.....
Menasha	900	8	900	3
Menomonie	1,518	6	1,518	8
Merrill	2,000	7	2,000	7
Milwaukee	.....	58	42,894	60
Mineral Point	750	2	750	2
Monroe	1,150	5	1,150	5
Neenah	1,450	5	1,450	5
New London	650	2	650	2
Oconomowoc	845	3	834	3
Oconto	1,200	4	1,300	4
Onalaska	500	1	500	1
Oshkosh	5,050	12	5,050	12
Peshtigo	750	6	700	5
Portage	1,300	5	1,300	5
Prairie du Chien	615	5	615	5
Racine	5,846	11	6,100	11
Reedsburg	850	3	850	3
Rhinelander	1,350	5	1,350	5
Rice Lake	935	4	935	4
Ripon	800	4	800	4
Sheboygan	4,600	11	4,600	11
South Milwaukee	750	3	850	3
Stanley	800	4	950	3
Stevens Point	2,500	9	2,500	9
Stoughton	1,500	6	1,500	6
Sturgeon Bay	1,100	2	1,100	2
Superior	6,700	11	6,700	10
Tomahawk	1,000	5	725	5

Statistical Tables.

SCHOOL BUILDINGS AND ACCOMMODATIONS—Continued.

Cities.	1908-1909.		1909-1910.	
	Number pupils schoolhouses will accommodate.	Number schoolhouses.	Number pupils schoolhouses will accommodate.	Number schoolhouses.
Two Rivers	800	2	800	3
Viroqua	666	.....	666	3
Washburn	1,000	6	1,000	6
Watertown	1,400	4	1,400	4
Waukesha	1,700	6	1,700	6
Waupaca	750	2	790	2
Waupun	500	4	624	4
Wausau	3,490	9	3,550	9
Wauwatosa	1,018	2	850	2
West Allis	1,150	4	1,150	4
Whitewater	600	3	600	3

COLLEGES, ACADEMIES AND SEMINARIES, 1909-1910.

Corporate name.	In English course.	In classic course.	In natural science.	Preparing for college.	Library.	
					Number volumes.	Volumes added this year.
Totals	519	812	361	989	182,992	20,069
Beloit College	.....	.....	.....	.....	45,120	2,520
Carroll College	.....	.....	.....	105	7,000	1,000
Christian Endeavor Academy	57	40	19	20	1,600	180
Concordia College	.....	115	.....	68	4,700	150
Evansville Seminary	.....	13	16	15	570	.....
Grafton Hall	.....	.....	.....	.....	2,500	61
Lawrence University	.....	.....	.....	47	26,621	1,048
Marquette University	290	240	122	290	28,000	4,000
Milton College	.....	34	18	.....	9,156	85
Milton College Academy	.....	.....	.....	40	.....	.....
Milwaukee-Downer College	.....	.....	.....	198	8,523	705
Mission House	.....	74	.....	30	17,000	9,000
Northland College	40	20	24	80	3,100	600
Ripon College	.....	.....	.....	.....	.....	.....
Sacred Heart Academy	5	40	.....	10	1,032	20
St. Clara College	51	79	93	3	6,000	400
St. Francis Seminary	.....	95	.....	.....	15,000	100
St. Lawrence College	.....	.....	.....	.....	3,800	100
St. Mary's Academy	60	30	30	30	1,070	60
Wayland Academy	16	32	39	58	2,200	40

Statistical Tables.

COLLEGES, ACADEMIES AND SEMINARIES, 1909-1910.

Corporate name.	Appraised value.				
	Of site.	Land not including site.	Of buildings.	Apparatus, etc.	Of endowment.
Totals	$644,286 41	$146,466 46	$2,566,228 46	$442,559 36	$2,981,703 38
Beloit College	$104,000 00	$13,125 00	$375,500 00	$131,000 00	$1,100,720 00
Carroll College	46,000 00	.....	194,000 00	10,000 00	252,000 00
Christian Endeavor Academy	2,000 00	3,000 00	16,000 00	1,400 00	.....
Concordia College	90,000 00	.....	75,000 00	1,500 00	6,000 00
Evansville Seminary .	40,000 00	20,000 00	30,000 00	4,000 00	11,000 00
Grafton Hall	15,000 00	.....	125,000 00	10,000 00	20,000 00
Lawrence University..	100,000 00	30,500 00	289,220 77	100,275 40	610,014 61
Marquette University.	.....	.....	.....	.....	.....
Milton College	7,500 00	.....	50,000 00	8,000 00	120,000 00
Milton College Acad..	.....	.....	.....	.....	.....
Milwaukee-Downer College	84,110 00	.....	409,532 00	51,985 97	201,042 24
Mission House	.....	12,000 00	50,000 00	1,000 00	30,000 00
Northland College	20,000 00	.....	85,000 00	4,000 00	100,000 00
Ripon College	62,676 41	3,841 46	194,700 69	100,897 99	245,505 92
Sacred Heart Academy	.....	.....	.....	.....	.....
St. Clara College.....	20,000 00	10,000 00	200,000 00	3,450 00	.....
St. Francis Seminary.	5,000 00	50,000 00	150,000 00	.....	.....
St. Lawrence College..	8,000 00	4,000 00	70,000 00	2,500 00	.....
St. Mary's Academy..	.....	.....	100,000 00	2,300 00	.....
Wayland Academy ...	40,000 00	.....	152,275 00	10,250 00	255,420 61

Statistical Tables.

COLLEGES, ACADEMIES AND SEMINARIES, 1909-1910.

Corporate Name.	Receipts.			
	Contributions.	From funds and endowments.	Tuition and fees.	Total.
Totals	$297,515 64	$328,780 55	$318,487 28	$944,783 47
Beloit College	$1,486 00	$62,965 00	$29,532 00	$93,983 00
Carroll College	8,000 00	12,000 00	11,000 00	31,000 00
Christian Endeavor Academy	1,600 00	.....	1,850 00	3,450 00
Concordia College	.....	300 00	80 00	380 00
Evansville Seminary	7,363 55	500 00	3,900 00	11,763 55
Grafton Hall	45,000 00	250 00	24,000 00	69,250 00
Lawrence University	56,400 00	211,449 60	31,274 20	299,123 80
Marquette University	.....	.....	.....	.....
Milton College	1,487 56	6,229 37	4,398 95	12,115 88
Milton College Academy	.....	.....	1,100 00	1,100 00
Milwaukee Downer College	15,595 00	10,360 33	51,979 88	77,935 21
Mission House	10,748 67	1,500 00	5,611 44	17,860 11
Northland College	116,000 00	2,000 00	2,000 00	120,000 00
Ripon College	33,784 12	10,739 92	16,139 60	60,663 64
Sacred Heart Academy	.....	.....	.....	.....
St. Clara College	.....	.....	57,000 00	57,000 00
St. Francis Seminary	.....	.....	40,000 00	40,000 00
St. Lawrence College	.....	.....	12,500 00	12,500 00
St. Mary's Academy	.....	.....	.....	.....
Wayland Academy	50 74	10,486 33	26,121 21	36,658 28

Statistical Tables.

COLLEGES, ACADEMIES AND SEMINARIES, 1909-1910.

Corporate Name.	Disbursements.			
	Paid for instruction.	Buildings and repairs.	Incidental.	Total.
Totals	$219,432 63	$118,581 63	$150,784 44	$488,798 70
Beloit College	$39,292 00	$17,552 00	$36,892 00	$93,736 00
Carroll College	21,200 00	1,200 00	8,000 00	30,400 00
Christian Endeavor Academy	2,485 00	280 00	655 00	3,420 00
Concordia College	8,300 00	3,300 00	1,500 00	13,100 00
Evansville Seminary	2,610 00	150 00	1,000 00	3,760 00
Grafton Hall	9,000 00	11,000 00	7,000 00	27,000 00
Lawrence University	32,319 95	10,228 20	20,870 25	63,418 40
Marquette University	.....	.....	.....	.....
Milton College	8,633 50	.....	3,482 38	12,115 88
Milton College Academy	.....	.....	.....	.....
Milwaukee-Downer College	43,418 51	1,507 46	15,178 19	60,104 16
Mission House	.....	.....	.....	.....
Northland College	8,000 00	12,000 00	1,000 00	21,000 00
Ripon College	19,771 67	20,612 92	33,839 96	74,224 55
Sacred Heart Academy	.....	.....	.....	.....
St. Clara College	560 00	40,000 00	.....	40,500 00
St. Francis Seminary	12,000 00	.....	.....	12,000 00
St. Lawrence College	.....	.....	.....	.....
St. Mary's Academy	.....	.....	.....	.....
Wayland Academy	11,902 00	751 05	21,366 66	34,019 71

Statistical Tables.

COLLEGES, ACADEMIES AND SEMINARIES, 1909-1910.

Corporate Name	Location.	When founded.	Religious denomination.	President or principal.	Students during the year.			Whole No. of Graduates.			Graduates, this year.			No. of Instructors.		
					Male.	Female.	Total.	Male.	Female.	Total	Male.	Female.	Total.	Male.	Female.	Total.
Totals					2,963	2,066	5,191	2,575	1,436	4,286	294	223	517	342	180	522
Beloit College	Beloit	1846	None	Edward D. Eaton	258	133	391	30	29	59	32	27	59	33	3	36
Carroll College	Waukesha	1846	Presbyterian	W. O. Carrier	144	112	256	.....	.....	.....	12	4	16	12	7	19
Christian Endeavor Academy	Endeavor	1891	Congregational	Walter M. Ellis	34	25	59	33	27	60	8	3	11	2	3	5
Concordia College	Milwaukee	1881	Lutheran	M. J. F. Albrecht	183	.....	183	550	.....	550	23	...	23	8	...	8
Evansville Seminary	Evansville	1885	Free Methodist	A. L. Whitcomb	41	24	65	3	5	8	5	5	10	3	3	6
Grafton Hall	Fond du Lac	1894	Episcopal	B. Talbot Rogers	.....	90	90	.....	127	127	...	17	17	3	17	20
Lawrence University	Appleton	1847	Non-sectarian	Samuel Plantz	275	353	628	478	361	839	16	35	51	28	15	43
Marquette University	Milwaukee	1857	Roman Catholic	James McCabe	1,263	373	1,636	1,023	30	1,053	130	5	135	174	17	191
Milton College	Milton	1844	Seventh-day Baptist	William C. Daland	23	29	52	.....	.....	275	3	1	4	6	7	13
Milton College Academy	Milton	1884	Seventh-day Baptist	William C. Daland	17	23	40	43	54	97	4	2	6	4	3	7
Milwaukee-Downer College	Milwaukee	1895	Non-sectarian	Ellen C. Sabin	.....	425	425	.....	.....	.....	...	63	63	2	38	40
Mission House	Plymouth	1860	The Reformed Ch.	E. G. Krampe	107	7	114	.....	.....	.....	17	...	17	8	...	8
Northland College	Ashland	1892	Int'rdenominational	M. J. Fenenga	.....	.....	162	.....	.....	.....	4	6	10	7	5	12
Ripon College	Ripon	1850	Independent	Silas Evans	161	70	231	.....	.....	.....	34	10	44	16	8	24
Sacred Heart Academy	Madison	1882	Roman Catholic	Mother M. Reginald	.....	100	100	.....	90	90	...	8	8	...	10	10
St. Clara College	Sinsinawa	1847	Roman Catholic	Mother M. Samuel	.....	223	223	.....	425	425	...	17	17	1	25	26
St. Francis Seminary	St. Francis	1856	Roman Catholic	Joseph Rainer	250	.....	250	.....	.....	.....	...	...	...	18	...	18
St. Lawrence College	Mt. Calvary	1861	Roman Catholic	Benedict Mueller	143	.....	143	415	.....	415	...	...	...	11	...	11
St. Mary's Academy	Prairie du Chien	1872	Roman Catholic	Mother Seraphia	.....	.....	.....	.....	288	288	...	12	12	1	12	13
Wayland Academy	Beaver Dam	1855	Baptist	Edwin P. Brown	64	79	143	.....	.....	.....	6	8	14	5	7	12

Statistical Tables.

APPORTIONMENT OF SCHOOL FUND INCOME.

Counties.	December, 1908.	December, 1909.
Totals	$1,764,744 30	$1,806,780 80
Adams	$7,137 54	$7,318 15
Ashland	18,226 19	19,707 62
Barron	25,300 03	26,238 91
Bayfield	12,201 63	12,969 77
Brown	41,700 87	43,292 63
Buffalo	13,289 56	13,645 16
Burnett	8,298 31	8,399 68
Calumet	13,560 42	13,712 47
Chippewa	26,697 49	27,002 52
Clark	26,119 38	26,150 73
Columbia	22,766 83	23,411 95
Crawford	13,162 11	12,988 33
Dane	52,844 16	53,668 51
Dodge	34,954 79	36,005 63
Door	16,079 96	16,488 40
Douglas	25,534 44	26,740 26
Dunn	22,129 55	22,307 15
Eau Claire	28,069 50	27,471 34
Florence	2,817 69	2,903 57
Fond du Lac	36,684 56	39,726 23
Forest	4,253 84	4,525 95
Grant	28,720 83	29,130 89
Green	15,135 39	15,515 89
Green Lake	12,709 20	12,698 21
Iowa	17,172 41	17,333 22
Iron	5,888 01	6,120 46
Jackson	14,646 08	14,545 73
Jefferson	25,937 30	27,086 10
Juneau	15,881 99	16,551 06
Kenosha	20,668 36	22,151 62
Kewaunee	14,179 48	13,986 38
La Crosse	33,227 31	33,420 09
Lafayette	15,465 44	15,873 32
Langlade	14,115 73	14,478 40
Lincoln	16,214 22	16,156 48
Manitowoc	36,318 14	36,713 58
Marathon	48,055 43	49,708 89
Marinette	30,521 16	31,623 63
Marquette	9,704 83	9,553 26
Milwaukee	291,648 89	303,702 84
Monroe	22,805 52	22,938 48
Oconto	22,134 10	22,899 00
Oneida	8,546 37	8,601 65
Outagamie	40,046 23	39,693 76
Ozaukee	14,311 48	14,146 50
Pepin	6,375 07	6,638 08
Pierce	17,914 38	18,001 67
Polk	17,955 35	18,739 74
Portage	27,6[illegible]8 93	28,058 57
Price	11,018 10	11,275 43
Racine	38,614 61	37,955 32
Richland	14,880 47	14,754 57
Rock	38,626 00	38,814 10
Rusk	8,824 06	8,975 30

Statistical Tables.

APPORTIONMENT OF SCHOOL FUND INCOME—Continued.

Counties.	December, 1908.	December, 1909.
St. Croix	21,886 01	22,049 52
Sauk	23,483 79	23,732 25
Sawyer	4,379 02	4,317 06
Shawano	26,485 85	27,422 62
Sheboygan	42,791 06	42,906 03
Taylor	11,821 53	11,876 56
Trempealeau	19,261 79	19,737 79
Vernon	23,099 12	23,948 12
Vilas	3,222 81	3,163 53
Walworth	18,949 97	18,609 75
Washburn	7,201 27	7,431 85
Washington	19,097 94	19,055 41
Waukesha	24,692 31	25,366 22
Waupaca	25,081 50	26,603 31
Waushara	13,990 59	14,835 84
Winnebago	44,793 96	45,872 26
Wood	26,686 06	27,331 43

Statistical Tables.

REPORT OF DAY SCHOOLS FOR THE BLIND FOR THE YEAR ENDING JUNE 30, 1909.

Location of school: Milwaukee.
Date of organization: November 14, 1907.
Names of teachers with salaries:

Principal, Carrie B. Levy	$1,425
Frankie Warburton	$500
Inez Carpenter	$450
Myrtle Fowler	$350

Number boys enrolled	13
Number girls enrolled	11
Number congenitally blind	4
Number totally blind	11
Number who can distinguish outlines of objects	13
Age of youngest pupil enrolled	7 yrs.
Age of oldest pupil enrolled	18

Enrollment by grades:

Kindergarten	1
1st	4
2nd	5
3rd	5
4th	3
5th	4
6th	1
7th	0
8th	1
High School	
Total	24

Different industries taught: Bead work, wood work and clay modeling.

Number who readily make their way about the building alone	20
Total expense for maintaining the school for the year	$4,284 16

Statistical Tables.

REPORT OF DAY SCHOOLS FOR THE BLIND FOR THE YEAR ENDING JUNE 30, 1910.

Location of school: Milwaukee.
Date of organization: November 14, 1907.

Names of teachers with salaries:	
Principal, Carrie B. Levy	$1,500
Frankie Warburton	$720
Inez Carpenter	$780
Myrtle Fowler	$720
Temporary substitute, Mildred Vallier	$500
Extra teachers, music and physical culture	$660
Number boys enrolled	15
Number girls enrolled	20
Number congenitally blind	5
Number totally blind	15
Number who can distinguish outlines of objects	20
Age of youngest pupil enrolled	5 yrs.
Age of oldest pupil enrolled	22 yrs.
Enrollment by grades:	
Kindergarten	3
1st	4
2nd	4
3rd	7
4th	4
5th	3
6th	7
7th	1
8th	
High School	2
Total	35

(Two of these have left.)

Different industries taught: Bead work, rug weaving, basket weaving, wood work and brass work.

Number who readily make their way about the building alone	30
Total expense for maintaining the school for the year	$5,880 23

Statistical Tables.

REPORT OF DAY SCHOOLS FOR THE BLIND FOR THE YEAR ENDING JUNE 30, 1909.

Location of school: Racine.
Date of organization: February 3, 1909.

Names of teachers with salaries: Mary Fitch Hume	$900
Number boys enrolled	4
Number girls enrolled	4
Number congenitally blind	2
Number totally blind	2
Number who can distinguish the outlines of objects	7
Age of youngest pupil enrolled	7
Age of oldest pupil enrolled	15

Enrollment by grades:

Kindergarten	
1st	2
2nd	1
3rd	3
4th	
5th	1
6th	
7th	1
8th	
Total	8

Different industries taught: Bead work, rug weaving, sloyd, clay modeling, basket weaving.

Number who can readily make their way around the building alone	7
Total expense for maintaining the school for the year	$535 55

Statistical Tables.

REPORT OF DAY SCHOOLS FOR THE BLIND FOR THE YEAR ENDING JUNE 30, 1910.

Location of school: Racine.
Date of organization: February 3, 1909.

Names of teachers and salaries: Mary Fitch Hume	$1,000
Number boys enrolled	6
Number girls enrolled	5
Number congenitally blind	2
Number totally blind	2
Number who can distinguish outline of objects	9
Age of oldest pupil enrolled	16
Age of youngest pupil enrolled	8

Enrollment by grades:

Kindergarten	
1st	1
2nd	2
3rd	2
4th	2
5th	1
6th	1
7th	
8th	1
Total	11

Different industries taught: Bead work, basket weaving, sloyd, brass work, clay modeling, typewriting.

Number who can make their way readily around the building alone	9
Total expense for maintaining the school for the year	$1,387 36

Statistical Tables.

GENERAL SUMMARY.

CENSUS.	1907-1908.	1908-1909.	1909-1910.
Number between 4 and 20 reported in the state	775,547	779,204	780,008
Number between 7 and 14 reported in the state	369,194	363,856	351,591
Number between 7 and 14 who attended public schools:			
Counties 24 weeks or more	144,120	135,181	139,554
Cities 32 weeks or more	79,613	105,522	99,272
Number between 7 and 14 who attended private schools:			
Counties 24 weeks or more	17,387	14,256	41,304
Cities 32 weeks or more	27,537	23,468	47,298
ENROLLMENT IN PUBLIC SCHOOLS.			
Number between 4 and 20	464,240	465,945	460,065
Number under 4 years of age	250	148	146
Number over 20 years of age	281	286	259
Total number	464,771	466,379	460,470
SOME PERCENTAGES.			
Per cent. of whole number of persons in the state between 4 and 20 enrolled in public schools	59.8	59.8	58.9
Per cent. of those between 7 and 14 who have attended public school	60.6	66.1	67.9
Per cent. of those between 7 and 14 who have attended private school	12.1	10.3	25.2
Per cent. of those between 7 and 14 who did not attend any school	27.2	27.7	6.5
SCHOOL HOUSES.			
No. school houses in the state	7,845	7,748	7,769
Seating capacity of all the school houses	575,917	537,779	575,439
TEACHERS.			
Male teachers employed	1,751	1,799	1,718
Female teachers employed	12,908	12,878	13,011
Total teachers employed	14,659	14,677	14,729
Average monthly wages of male teachers outside of cities	$64.27	$64.51	$66.69
Average monthly wages of female teachers outside of cities	$40.81	$43.29	$44.29
TEACHERS QUALIFICATIONS.			
No. normal school teachers employed, graduates in counties	1,128	1,146	1,321
No. normal school teachers employed, undergraduates, in counties	1,371	1,442	1,856
No. teachers holding state certificates, in counties	1,200	1,295	1,837
First grade certificates granted:			
By county superintendents	481	606	610
By city superintendents	71	115	176
Second grade certificates granted:			
By county superintendents	1,620	2,081	2,244
By city superintendents	122	116	101
Third grade certificates granted:			
By county superintendents	5,356	5,356	4,566
By city superintendents	238	145	154
Certificates granted for less than one year, in counties	565	492	381
Total number of certificates granted	8,453	12,794	8,232
Applicants refused certificates by county superintendents	2,085	2,151	1,717

Statistical Tables.

SUMMARY OF FREE HIGH SCHOOLS.

FOUR YEARS COURSE.	1907-1908.	1908-1909.	1909-1910.
Number of free high schools	264	268	286
Number of teachers employed	1,168	1,243	1,331
Number of pupils enrolled under 20 years of age	24,092	25,646	27,537
Number of pupils over 20 enrolled	195	207	177
Number in English branches only	13,641	13,724	16,383
Number of pupils in German	6,424	7,354	7,170
Number of pupils in Latin	4,447	4,866	4,513
Number of pupils in Greek	5	8	.....
Number of graduates this year	3,731	3,706	4,145
Number of graduates since organization	40,674	44,380	48,525
Number of non-resident pupils enrolled	6,700	7,316	8,014
Average salary of assistants	$565.34	$582.56	$590.00
Average salary of principals	$1,120.74	$1,149.80	$1,175.66
Number of principals with salary of $1,000 or over	170	175	187
Number of schools with average daily attendance of less than 25	18	12	20
Number of female principals	.....	5	6
THREE YEARS' COURSE.			
Number of such schools	4	3	2
Number of teachers employed	6	5	3
Number of pupils under 20 enrolled	94	82	53
Number of pupils over 20 enrolled	.....	.....	1
Number of pupils in English branches only	94	82	54
Number of pupils in German	.....	.....	.....
Number of graduates this year	35	16	9
Number of non-resident pupils enrolled	35	43	17
Average salary of assistants	.....	$389.06	$450.00
Average salary of principals	$663.25	$696.00	$720.00
Number of principals with salary of $1,000 or over	.....	.....	.....
Number of female principals	.....	.....	.....
Number of schools with average daily attendance of less than 25	4	3	1
TOTALS IN BOTH COURSES.			
Male assistants	153	186	191
Female assistants	754	791	854
Principals holding state certificates	15	12	16
Principals holding university or college diplomas	102	112	110
SUMMARY OF STATE GRADED SCHOOLS.			
Number of first class state graded schools	170	174	154
Number of second class state graded schools	253	302	277
Total number of state graded schools	423	476	431
Number of departments maintained in such schools	1,204	1,297	1,198
Number of pupils enrolled	45,070	49,200	43,004
Number of graduates this year	1,915	1,938	1,778
Total amount expended for such schools	$1,012,554.44	$1,170,926.98	$1,053,594.37

Statistical Tables.

SUMMARY OF INDEPENDENT HIGH SCHOOLS.

Independent Schools.	1907-1908.	1908-1909.	1909-1910.
Number of such schools	14	14	13
Number of teachers employed	249	297	300
Number of pupils under 20 years enrolled	6,356	6,884	7,040
Number of pupils over 20 enrolled	52	33	64
Number of pupils in English branches only	2,751	2,871	2,601
Number of pupils in German	2,377	2,452	2,379
Number of pupils in Latin	1,332	1,668	1,748
Number of pupils in Greek	64	76	68
Number of graduates this year	762	790	891
Number of graduates since organization	7,274	8,400	9,291
Number of non-resident pupils enrolled	267	318	311
Average salary of assistants	$884.73	$871.72	$971.07
Average salary of principals	$1,906.15	$2,055.71	$2,192.30
Number of principals with salary of $1,000 or more	14	14	13

SUMMARY OF CITIES HAVING CITY SUPERINTENDENTS.

	1907-1908.	1908-1909.	1909-1910.
Number of children between 4 and 20 years of age	292,050	296,167	301,925
Number of children between 7 and 14 years of age	132,053	130,431	125,883
Number of children between 7 and 14 who have attended public school 32 weeks or more	84,800	83,558	80,321
Enrollment of children between 4 and 20 in public schools	151,902	153,883	154,596
Number of school buildings	430	431	432
Seating capacity	.....	115,339	161,328
Teachers employed	4,138	4,174	4,264
Average salary of male teachers	$1,137.60	$1,007.37	$1,089.46
Average salary of female teachers	$536.90	$492.93	$527.73
Number of public kindergartens maintained	208	200	221
Number of children enrolled in kindergartens	.....	17,542	18,337

Statistical Tables.

COMMON SCHOOL FINANCES.

	1907-1908.	1908-1909.	1909-1910.
RECEIPTS.			
Amount on hand June 30, 1908, 1909, 1910.	$3,618,522 01	$3,378,696 09	$3,492,270 50
From local taxes	5,591,136 35	6,142,527 09	5,771,325 98
From taxes levied by county boards	1,666,745 59	1,755,568 43	1,717,955 10
From school fund income	1,724,293 04	1,776,435 55	1,800,709 96
From other sources	1,421,633 16	1,650,345 24	2,103,027 18
Total	$14,022,330 15	$14,703,572 40	$14,885,318 72
DISBURSEMENTS.			
For building and repairing	$1,804,287 84	$1,736,596 04	$1,517,384 02
For apparatus, furniture, etc.	385,604 47	391,516 81	256,972 32
For old indebtedness	361,166 77	547,048 49	446,534 35
For teachers' wages	6,090,398 03	6,337,446 65	6,719,059 45
For all other purposes	2,052,837 36	2,210,654 41	2,295,820 87
Total	$10,694,294 47	$11,223,262 40	$11,235,771 01
Balance on hand June 30	$3,328,035 68	$3,480,310 00	$3,649,547 71
EXPENDITURES PER INDIVIDUAL.			
Per capita of those between 4 and 20 years:			
In cities having superintendents	$16 05	$16 19	$16 51
In counties outside cities	12 42	13 30	13 07
Per capita for those enrolled between 4 and 20:			
In cities having superintendents	30 85	31 16	32 22
In counties outside cities	19 23	20 59	20 44
Per capita for teachers' wages only based on those enrolled between 4 and 20:			
In cities having superintendents	17 23	17 69	19 07
In counties outside cities	11 11	11 58	12 01

Statistical Tables.

UNIVERSITY FINANCES, 1908–1909.

RECEIPTS.		
From state appropriations	$1,147,988 73	.....
From United States appropriations	.....	.....
For experiment station (Hatch)	15,000 00	.....
For agricultural and mechanical arts (Morrill)	25,000 00	.....
For agricultural experiment station (Adams)	11,000 00	.....
For agricultural experiment station (Nelson)	10,000 00	.....
From Productive Funds:		
University Fund	16,653 63	.....
Agricultural College Fund	13,243 32	.....
Deposit by Bursar, account student fees, Agricultural College sales, etc.	314,282 14	.....
Sundry receipts—Secretary	34 27	.....
Total		$1,553,202 09
DISBURSEMENTS.		
College of Letters and Science	$422,060 93	.....
Agricultural College and Experiment Station	267,962 50	.....
College of Engineering	128,822 56	.....
General Account	58,086 43	.....
General Library	42,540 70	.....
Administration	38,106 12	.....
Chadbourne Hall	36,992 37	.....
University Extension	35,863 70	.....
Laboratory Supplies	35,536 55	.....
Law School	28,157 56	.....
Physical Training—Men	22,540 13	.....
Washburn Observatory	7,016 49	.....
Architect's Office	4,918 35	.....
Physical Training—Women	3,924 81	.....
Military Department	2,822 12	.....
Woman's Building	135,560 49	.....
Central Heating Plant	112,661 74	.....
Animal Husbandry Building	59,651 55	.....
Tunnels	41,082 75	.....
University Grounds	30,115 00	.....
Store Room (Credit $8,765 35)	4,584 39	.....
Fees Refunded	2,848 50	.....
Piano Account	2,169 00	.....
J. J. Hill Railway Library Fund	1,126 11	.....
College of Medicine—Books	586 35	.....
Biology Building	329 21	.....
North Wing	300 00	.....
Forestry Building	285 90	.....
Agricultural Engineering Equipment	107 07	.....
School Extension Library Fund	76 36	.....
Johnson Endowment Fund Income	39 50	.....
Bryan Prize Fund Income	37 50	.....
Men's Dormitories	33 85	.....
Interest Refunded	7 34	.....
Rent	7 00	.....
Agronomy Equipment	4 50	.....
Total		$1,526,965 43

Statistical Tables.

UNIVERSITY FINANCES, 1909–1910.

RECEIPTS.		
From State Appropriation	$1,223,604 27	.....
From United States Appropriaton:		
Agricultural Experiment Station (Hatch)	15,000 00	.....
For Agricultural and Mechanical Arts (Morrill)	25,000 00	.....
Agricultural Experiment Station (Adams)	13,000 00	.....
Agricultural Experiment Station (Nelson)	15,000 00	.....
From Productive Fund:		
University Fund	16,177 01	.....
Agricultural College Fund	11,777 56	.....
Deposits by Bursar, account students' fees, Agricultural College sales, etc.	420,542 93	.....
Sundry Receipts—Secretary	141 87	.....
Total		$1,740,243 64
DISBURSEMENTS.		
College of Letters and Science	$469,806 66	.....
Agricultural College and Experiment Station	339,851 24	.....
College of Engineering	146,710 55	.....
University Extension	64,285 75	.....
General Library	50,593 25	.....
General Account	47,958 81	.....
Administration	41,673 16	.....
Chadbourne Hall	40,837 07	.....
Laboratory Supplies	37,928 21	.....
Law School	29,315 35	.....
Physical Training—Men	26,473 00	.....
Agricultural Institute Fund	22,996 92	.....
Washburn Observatory	7,070 85	.....
Physical Training—Women	6,686 26	.....
Lathrop Hall	5,335 09	.....
Superintendent of Buildings	5,155 38	.....
Architect's Office	4,066 59	.....
Military Department	2,848 07	.....
Forestry Products Laboratory	998 71	.....
Woman's Building	68,235 73	.....
Forestry Building	44,677 05	.....
Tunnels	36,772 09	.....
Central Heating Plant	29,535 37	.....
Store Room (Credit $19,035 90)	6,476 55	.....
Animal Husbandry Building	23,735 56	.....
Addition Engineering Building	22,882 24	.....
Bills Payable	21,000 00	.....
Equipment Woman's Building	17,386 55	.....
Addition Dairy Building	13,275 35	.....
University Grounds	12,510 25	.....
Carnegie Fund	7,016 87	.....
Fees Refunded	5,033 35	.....
Remodel Chadbourne Hall	5,020 37	.....
Equipment Animal Husbandry	1,169 50	.....
Cambridge Biblical Alliance Fellow	1,000 00	.....
Biology Building	999 22	.....
College of Medicine—Books	421 10	.....
Vogel Fellowship	400 00	.....
Alumni Fellowship—Journalism	400 00	.....
Agricultural Engineering Building	325 00	.....
Addition Administration Building	280 00	.....
Pereles Law Scholarship	250 00	.....
J. J. Hill Railway Library Fund	244 79	.....
Agronomy Building	200 00	.....
Milwaukee Drug Co. Scholarship in Pharmacy	35 00	.....
Rent	21 00	.....
School Extension Library Fund	16 00	.....
Historical Society	10 20	.....
Total		$1,669,920 06

Statistical Tables.

1908-1909.		
Total receipts for the year 1908-1909	$1,553,202 09	.....
Total disbursements for the year 1908-1909	.....	$1,526,965 43
Balance June 30, 1908	99,974 86	.....
Balance June 30, 1909	.....	126,211 52
	$1,653,176 95	$1,653,176 95
1909-1910.		
Total receipts for the year 1909-1910	$1,740,243 64	.....
Total disbursements for the year 1909-1910	.....	$1,669,920 06
Balance June 30, 1909	126,211 52	.....
Balance June 30, 1910	.....	196,535 10
	$1,866,455 16	$1,866,455 16
RECAPITULATION.		
Total receipts for two years	$3,293,445 73	.....
Total disbursements for two years	.....	$3,196,885 49
Balance June 30, 1908	99,974 86	.....
Balance June 30, 1910	.....	196,535 10
	$3,393,420 59	$3,393,420 59

COMMON SCHOOL FUND.

	1907-1908.	1908-1909.	1909-1910.
Amount of common school fund	$3,845,529 30	$3,893,199 91	$3,926,226 19
Income of common school fund	194,248 78	198,132 49	200,573 62
Income from seven-tenths of mill tax (Chapter 313, Laws of 1903)	1,379 410 00	1,534,993 00	1,621,784 00
Income from license fees, taxes upon corporations	200,000 00	196,620 90	196,946 28
Total income	$1,773,658 78	.....	.....
Number of acres of unsold land	15,649	.....	16,670

Statistical Tables.

COMPARISONS OF AVERAGE WAGES.

Number of teachers and enrollments of pupils in counties outside of cities under city superintendents from 1885 to 1910, inclusive.

Years.	Av. wages male teachers.	Av. wages female teachers.	Number male teachers.	Number female teachers.	Total enrollment pupils between 4 and 20 years of age.	Total number of teachers employed.
1885	$44 75	$28 20	2,296	7,504	259,372	9,800
1886	42 64	28 15	2,214	7,718	268,351	9,[illegible]90
1887	42 25	29 58	2,224	7,846	262,214	8,852
1888	43 94	28 91	2,300	7,818	265,477	10,123
1889	44 50	29 00	2,216	8,273	269,063	10,489
1890	43 50	29 00	2,222	8,302	273,561	10,524
1891	44 96	29 65	1,158	8,549	274,807	10,678
1892	45 00	29 40	2,089	8,443	270,325	10,532
1893	48 70	29 48	2,008	8,478	275,840	10,481
1894	No av.	reported	2,081	8,351	288,717	10,432
1895	44 68	29 78	2,107	7,972	309,257	10,079
1896	47 04	31 02	2,176	7,712	298,530	9,888
1897	44 50	30 38	2,218	7,582	306,644	9,800
1898	41 00	29 50	2,366	7,434	306,574	9,800
1899	41 89	29 78	2.247	7,496	314,150	9,748
1900	43 84	31 79	2,076	8,126	316,465	10,202
1901	47 99	32 67	1,908	8,284	316,159	10,192
1902	50 93	33 19	1,819	8,485	321,607	10,304
1903	52 46	34 11	1,690	8,649	321,054	10,339
1904	55 50	35 26	1,555	8,704	322,142	10,259
1905	.....	.....	.....	.....	.....	.....
1906	58 87	38 65	1,510	8,919	323,416	10,429
1907	62 34	39 75	1,397	9,174	313,928	10,571
1908	64 27	40 81	1,291	9,290	312,338	10,581
1909	64 51	43 29	1,307	9,196	312,062	10,503
1910	66 69	44 29	1,272	9,193	305,469	10.465

Statistical Tables.

STATE CERTIFICATES AND DIPLOMAS.

	During biennial period from July 1, 1906, to June 30, 1908.	July 1, 1908, to June 30, 1909.	July 1, 1909, to June 30, 1910.
Number of unlimited state certificates granted on examination	4	3	.....
Number of limited state certificates granted on examination	3	2	8
Number of county superintendents' certificates granted on examination	10	3	7
Number of state certificates granted on diplomas of state university	168	93	95
Number of state certificates granted on diplomas and certificates of state normal schools	1,074	510	569
Number of state certificates granted on diplomas of colleges and universities of this state other than the University of Wisconsin	71	42	56
Number of state certificates granted on state certificates from other states	.....	.....	.....
Number of state certificates granted on diplomas of colleges and universities outside of Wisconsin	52	31	31
Number of state kindergarten certificates granted on diplomas from institutions outside of Wisconsin	9	17	5
Number of state kindergarten certificates granted on diplomas from institutions in Wisconsin	28	8	22
Number of state certificates granted for manual training and domestic science	10	8	37

DIPLOMAS AND CERTIFICATES ISSUED AND COUNTERSIGNED BY STATE SUPERINTENDENT.

	All persons to July, 1908.	July 1, 1908, to June 30, 1910.
Normal schools	7,047	1,079
University	1,063	188
Private colleges	446	98
Milwaukee high school	104	.....
State certificates on examination	505	13
Foreign diplomas and cerificates	312	62
County superintendent's certificates	190	10
Kindergarten certificates	85	52
Manual training and domestic science certificates	15	45

Statistical Tables.

DISTRIBUTION AND SALE OF DICTIONARIES, SALE OF CODES, ETC.

	1908-9.		1909-10.		Cash received.			
					For dictionaries.		For codes, deaf charts, and language plans.	
	Plain.	Indexed.	Plain.	Indexed.	1908-1909.	1909-1910.	1908-1909.	1909-1910.
Quarter ending September 30...					$884 00	$585 00	.....	$4 50
Furnished free to districts...	50	....	38	....	.....	.....	.....	.....
Sold to districts.....	45	72	15	62	.....	.....	.....	.....
Sold to state officers, normal schools, university, etc.....	2	4	....	16	.....	.....	.....	.....
Quarter ending December 31...					788 00	665 50	$2 00	.....
Furnished free to districts...	132	....	51	....	.....	.....	.....	.....
Sold to districts.....	14	85	56	12	.....	.....	.....	.....
Sold to state officers, normal schools, university, etc.....	....	6	9	2	.....	.....	.....	.....
Quarter ending March 31.....					466 50	462 00	30	.....
Furnished free to districts...	34	....	....	50	.....	.....	.....	.....
Sold to districts.....	10	41	....	61	.....	.....	.....	.....
Sold to state officers, normal schools, university, etc.....	2	9	....	4	.....	.....	.....	.....
Quarter ending June 30.....					361 00	126 00	5 75	16 65
Furnished free to districts...	12	....	....	8	.....	.....	.....	.....
Sold to districts.....	13	32	....	17	.....	.....	.....	.....
Sold to state officers, normal schools, university, etc.....	....	5	....	1	.....	.....	.....	.....
Totals	314	254	169	233	$2,499 50	$1,838 50	$8 05	$21 15

RECAPITULATION, OR GENERAL SUMMARY.

Disbursements.	1908.	1909.	1910.
Amount expended in support of the university	$1,091,135 37	$1,526,965 43	$1,669,920 06
Amount expended for normal schools....	547,661 11	766,065 63	671,305 72
Amount expended for common schools, high schools and graded schools.....	10,694,294 47	11,223,262 40	11,235,771 01
Amount for salaries and allowance to county superintendents	91,001 23	93,765 78	97,004 50
Amount for maintenance of teachers' institutes	13,421 66	14,000 00	7,000 00
Amount paid by the state for day schools for the deaf	39,836 66	44,979 12	51,008 56
Amount paid by the state for day schools for the blind	.....	4,793 25	7,860 01
Amount paid by the state for manual training departments	5,000 00	8,100 00	9,700 00
Amount paid by the state for agricultural schools	16,000 00	16,000 00	19,955 96
Amount paid by the state for county training schools for teachers.....	49,223 87	60,437 15	70,601 06
Total	$12,547,574 37	$13,758,368 76	$13,840,126 88

INDEX.

Page

Academies, 1909–1910 323–327

Apportionment of Common School Fund.
1908 328
1909 328

Apportionment of High School Fund.
1908 ..... 176, 185
1909 ..... 288, 297

Attendance.
Cities, 1908–1909 126
Counties, 1908–1909 95
Cities, 1909–1910 246
Counties, 1909–1910 210

Buildings and Accommodations.
Cities, 1908–1909 322
Counties, 1908–1909 320
Cities, 1909–1910 322
Counties, 1909–1910 320

Census.
Cities, 1908–1909 126
Counties, 1908–1909 92
Cities, 1909–1910 246
Counties, 1909–1910 207

Certificates granted.
Cities, 1908–1909 129
Counties, 1908–1909 97
Cities, 1909–1910 248
Counties, 1909–1910 212

Colleges, Academies and Seminaries.
Enrollment, location, finances, etc., of, 1910 323–327

Common School Fund, Apportionment of 328

Common School Finances 337

County Schools of Agriculture and Domestic Economy.
Statistics, 1908–1909 204
Statistics, 1909–1910 315

Index.

County Training Schools for Teachers.
- Statistics, 1908–1909 203
- Statistics, 1909–1910 315

Diplomas and certificates countersigned and issued by the state superintendent, summary of 342

Enrollment.
- Enrollment of public schools classified in counties 106, 221
- Free High Schools, 1908–1909 145
  - 1909–1910 256
- Graded Schools, 1908–1909, 1909–1910 ..... 190, 302
- Independent Schools, 1908–1909, 1909–1910 ..... 186, 298
- Private Schools, cities, 1908–1909, 1909–1910 ..... 141, 238
- Private Schools, counties, 1908–1909, 1909–1910 ..... 118, 236

Day Schools for the Deaf, general statement 60–62
- Expenses of, 1908–1909 205
- Expenses of, 1909–1910 318
- Qualifications of teachers, 1908–1909 316
- Qualifications of teachers, 1909–1910 317
- Enrollment and professional statistics, 1908–1909 206
- Enrollment and professional statistics, 1909–1910 319

Financial Disbursements.
- Cities, 1908–1909 138
- Counties, 1908–1909 115
- Cities, 1909–1910 254
- Counties, 1909–1910 233
- State University, 1908–1909, 1909–1910 338–340
- State Normal Schools 343

Financial Receipts.
- Cities, 1908–1909 135
- Counties, 1908–1909 112
- Cities, 1909–1910 252
- Counties, 1909–1910 230
- State University, 1908–1909, 1909–1910 338–340
- State Normal Schools 88–89

Free High Schools 39–54
- Aid to high schools 40
- Libraries and general equipment 46
- Manual training 44
- Non-resident pupils 42
- Principals, qualifications of—
  - 1908–1909 145
  - 1909–1910 256
- Science in the small high school 49
- Union high school law, The 41
- Vocational instruction in the high school 47

Index.

Free High Schools, Four Year Courses. Page
Accredited to University 166, 277
Age of pupils entering 156, 267
Apportionment to 176, 288
Enrollment in 145, 256
Free text books in 176, 288
Graduates of 166, 277
Non-resident pupils 166, 277
Pupils in different branches of study 156, 267
Pupils in different years 176, 288
Salaries of assistants (average) 176, 288
Statistics, summary of 335
Teachers, number employed 145, 256
Total salaries 176, 288
Tuition received, rate per month 166, 277

Free High Schools, Three Year Courses.
Age of pupils entering 165, 276
Apportionment to 185, 297
Enrolled in 155, 266
Free text books 185, 297
Graduates of 175, 287
Non-resident pupils 175, 287
Pupils in different branches 165, 276
Pupils in different years 185, 297
Salaries of assistants (average) 185, 297
Statistics, summary of 335
Teachers, number employed 155, 266
Total salaries 185, 297
Tuition received, rate per month 175, 287

Free high schools and state graded schools, departments, teachers, text books, etc. 109, 224

Free high school summaries 335

Independent High Schools.
Enrollment in 186, 298
Free text books in 189, 301
Graduates of 188, 300
Non-resident pupils 188, 300
Principals of, salaries 186, 298
Pupils in different branches 187, 299
Pupils in different years 189, 301
Salaries of assistants (average) 189, 301
Statistics, summary of 335
Teachers, number employed 186, 298
Total salaries 189, 301
Tuition received, rate per month 188, 300

Institutes.
Statistics, summary of, 1908–1909 ..... 123, 240
Statistics, summary of, 1909–1910 ..... 120, 243

Manual Training and Domestic Economy 44, 204, 315

Index.

	Page
Public Schools, The	3–7
Private Schools.	
Cities, 1908–1909, 1909–1910	141, 238
Counties, 1908–1909, 1909–1910	118, 236
Recapitulation or general summary	343
Rural Schools	8–38
Compulsory attendance	16
Consolidation and transportation	17–35
County superintendency	36–38
Rural forces	38
School board conventions	9
School buildings, condemnation of school houses	11–15
School grounds	16
Supervision of country schools	35
Salaries (average).	
Cities, 1908–1909, 1909–1910	129, 248
Counties, 1908–1909, 1909–1910	100, 215
Salaries, High Schools.	
Principals, 1908–1909, 1909–1910	145, 256
Assistants, 1908–1909, 1909–1910	176, 288
School Library and the Community	65
School Libraries, statistics	132, 227, 250
Seminaries, statistics of	323
State Graded Schools	55, 190, 302
State Normal Schools	71–89
Sources of income	71, 88
Organization of the work	72
Special departments	72
Conditions of admission	79
Recognition of diplomas	72
Courses of study	73
Table of enrollment of students	85
Table of graduates in two years	86
Table of graduates since organization	86
Graduates teaching in counties, 1908–1909	97
Undergraduates teaching in counties, 1908–1909	97
Graduates teaching in counties, 1909–1910	212
Undergraduates teaching in counties, 1909–1910	212
Disbursements and receipts	88
Summary of Cities having City Superintendents	336
Teachers.	
Number employed in cities	129, 248
Number employed in counties	100, 215

Index.

Text Books Furnished Free. Page
In counties 109, 224
In high schools, 1908–1909 ..... 176, 185, 189
In high schools, 1909–1910 ..... 288, 297, 301

Township Libraries 227

Training Schools for Teachers, statistics 203, 315

University, Finances of, 1908–1909, 1909–1910 338–340
Organization 89

Valuation of School Property.
Cities, apparatus, school houses and sites 132, 250

Wages (see Salaries).
Classified table of 103, 218
Comparisons of averages in counties 341

Wester's International Dictionaries and School Codes, Sale of. 343

89092831940

b89092831940a

444 379.775
W
1908-1910

379.775 444
W
1908-1910

Wis. Dept. of P.I.
Biennial report - 1908-1910

NORTHERN WISCONSIN COLONY
AND TRAINING SCHOOL
PROFESSIONAL LIBRARY

444

89092831940

B89092831940A